

GENERAL PETROLEUM CORP.
 MALTA No. 8
 SHARKSTOOTH
 ORIG. DRILLING

RECEIVED
 DIVISION OF OIL AND GAS
 MAR - 9 1948
 ERSFIELD, CALIFORNIA

LOCATION OF Well
 FIELD OR LOCATION
 COUNTY, Kern
 MALTA No. 8
 SHARKSTOOTH
 Kern 14-28-28

RUN NO.: 2816, 2814, 2816
 FIELD: SHARKSTOOTH
 LOCATION: 14-28-28
 COUNTY: KERN
 STATE: CALIFORNIA
 FILING No.

Date: 1/7/48
 First Reading: 23.5
 Last Reading: 10
 Footage Measured: 2335
 Cig Shoe Schum.:
 Max. Depth Reached: 2447
 Bottom Driller: 2440
 Depth Down: 243
 Mud Nature: 691
 Density: 6.9
 Viscosity: 42
 Resistivity: 5.0 @ 7.5
 Maximum Temp. F.: 44.0
 Bit Size: 4 1/2
 Spacing: 10"
 AM: 10"
 OA: 18.8"
 Observers: S. J. O'Connell
 E. S. Rig Time: 1:15

Elevation: 937
 or G.L.: 937

GENERAL PETROLEUM
 100 millivolts
 SELF-POTENTIAL

RESISTIVITY	40	RESISTIVITY	40
-ohms. m ² /m.		-ohms. m ² /m.	
AM 10'		OA 18.8"	
OA 10'			

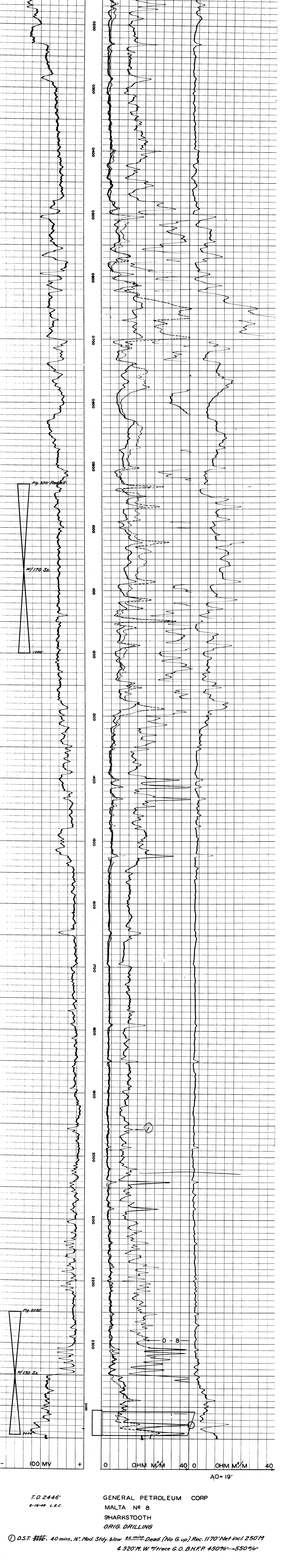

T.D. 2446'
 2-16-48 L.E.C.
 GENERAL PETROLEUM CORP
 MALTA No. 8
 SHARKSTOOTH
 ORIG. DRILLING
 ① D.S.T. 320', 40 mins., 1/2" Med. Stdy. blow 25 mins. Dead. (No G. up) Rec. 1170' Net incl. 250'M
 & 320' M. W. W/Trace G.O. B.H.F.P. 450% → 550%