

SHELL
WELL SURVEYING CORPORATION
 of Well

COMPANY: GENERAL PETROLEUM CORP.
 WELL: MALTA 8
 RUN NO.: 1ST REDRILL
 FIELD: SHARKSTOOTH
 LOCATION: 14-28-28
 COUNTY: KERN
 STATE: CALIFORNIA
 FILING No.: 928

COMPANY: General Petroleum Corp.
 WELL: Malta 8
 LOCATION: Sharkstooth
 COUNTY: Kern
 STATE: California
 FILING No.: 928

Date: 1/17/45
 First Reading: 2475
 Second Reading: 1990
 Third Reading: 1505
 Core Shear: 1.5
 Core Shear: 1.5
 Core Shear: 1.5
 Max. Depth Reached: 2475
 Bottom Depth: 2475
 Depth Datum: 2475
 Mud Nature: 3.1
 Density: 8.1
 Viscosity: 3.1
 Relative: 1.0
 Maximum Temp. F: 32.5
 Bit Size: 3 7/8
 Spacing: 10"
 AM: 10"
 Ohms: 1.9
 Ohms: 4.0
 E. S. Rig Time: 1:30

RECEIVED
 DIVISION OF OIL AND GAS
 W.P. 1-15-45
 MARSHALL OIL FORM

RESISTIVITY	RESISTIVITY
OHMS. M ² /M. 40	OHMS. M ² /M. 40
AM 10'	OA 19'
OA 10'	

DEPTHS	SELF-POTENTIALS
0	100 millivolts
	- +

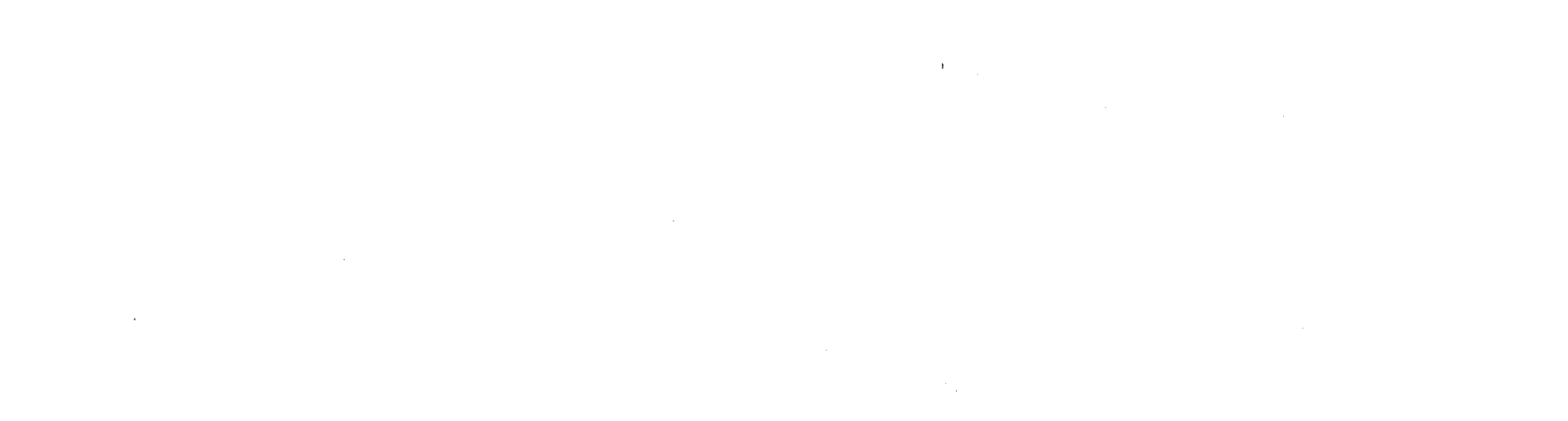


R.D. 2474'
 T.D. 2446'
 GENERAL PETROLEUM CORP
 SHARKSTOOTH
 MALTA No 8
 REDRILL
 E.A. 2-26-48

(1) D.S.T. 1 1/2 hr., 3/8" ft hdg. blow 30 min. No blow. Rec. 425 Net incl. 275' M. ϕ 150" O. W. trace M. B.H.F.P. 325% μ - 600 % μ W.S.O.

(2) 3 1/2" I.P. 33 % Net, 13", 68%

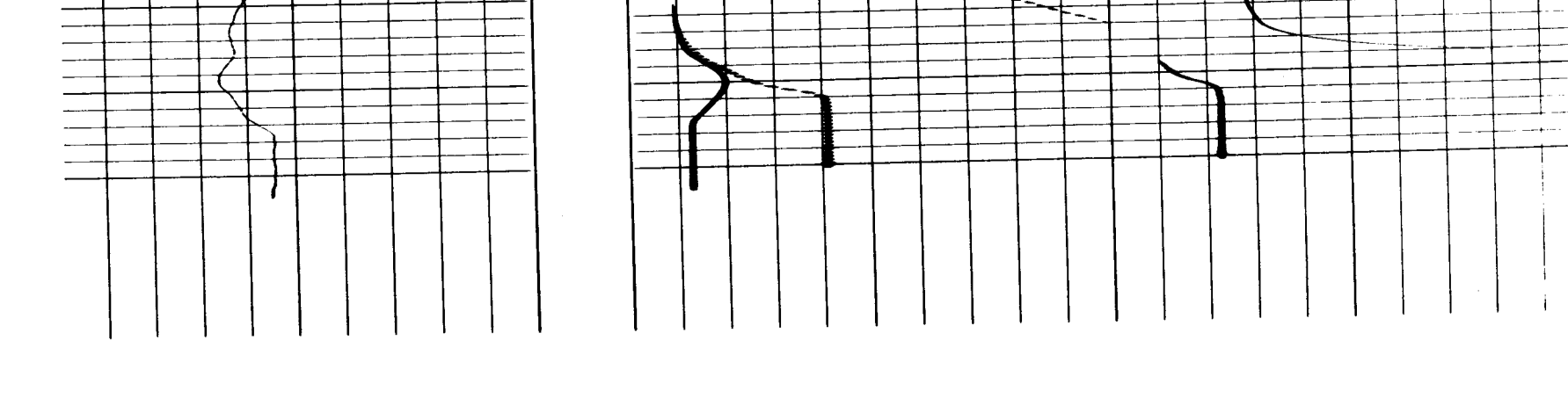
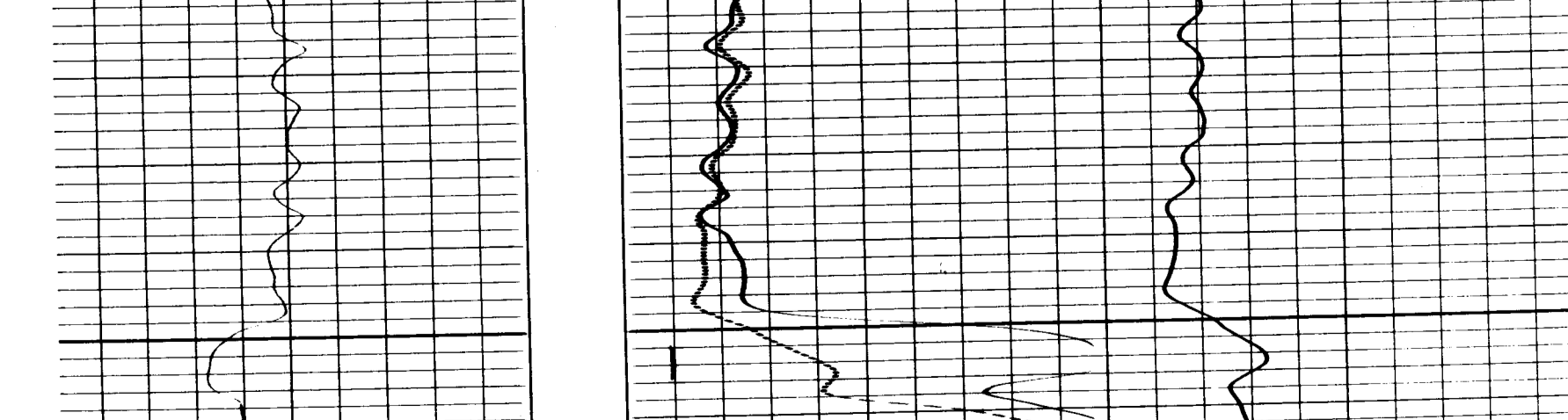

15 1/2" - 6 3/8" 7.8% 11' 15" M Perfs
 8 3/8" 400 W.D. 8'
 2475'
 2449'

REMARKS:
 LOC. 800 S.W. 1/4 28-28 ELY. T. NW. COR. 9/8 SEC. 4
 SEC. 4-28-28