

SHELL OIL COMPANY
 SHELL OIL COMPANY
 ES-BALLOON
 Other Surveys
 Location of Well
 1395 E. & 1200' N.
 FROM SHAGBORD GAS
 FIELD
 OCT 26 1960
 BAKERSFIELD, CALIFORNIA
 Elevation: D.F. 318.35
 K.B.:
 or G.L.:
 FILING No.

COMPANY SHELL OIL CO.
 WELL OLCESE ONE #15
 FIELD ROUND MOUNTAIN
 LOCATION 17 - 28S - 29E
 COUNTY KERN
 STATE CALIFORNIA

COUNTY KERN
 FIELD ROUND MOUNTAIN
 LOCATION 17 - 28S - 29E
 WELL OLCESE ONE #15
 COMPANY SHELL OIL CO.
 RUN No. 1
 Date 5-11-60
 First Reading 1313
 Last Reading 2122
 Feet Measured 1201
 Csg. Solum. 809
 Csg. Driller 1314
 Depth Reached 1315
 Bottom Driller 2124
 Depth 1315
 Mud Nat. CLAY
 Depth Datum DF
 Mud Visc. 70.5 @ 95 f. 3.0 @ 72 f.
 Mud Resist. 2.6 @ 96 f. 96 @ 112 f.
 Res. BHT 2.6 @ 96 f. 7 @ 112 f.
 Rmt 2.4 @ 96 f. 7 @ 112 f.
 Rmc 2.4 @ 96 f. 7 @ 112 f.
 pH 7.0 @ 95 f. 7.0 @ 72 f.
 Wtr. Loss - CC30 min. CC30 min.
 Bit Size 1 1/8"
 Spcs. - AM 16"
 AO 18" 8"
 AM 64"
 Opr. Rig Time 1:45
 Trial No. 1568-BK
 Recorded By PEARSON
 Witness PHELAN

REMARKS RUN #2 - LOST CIRCULATION - HOLE DRILLED WITHOUT RETURNS

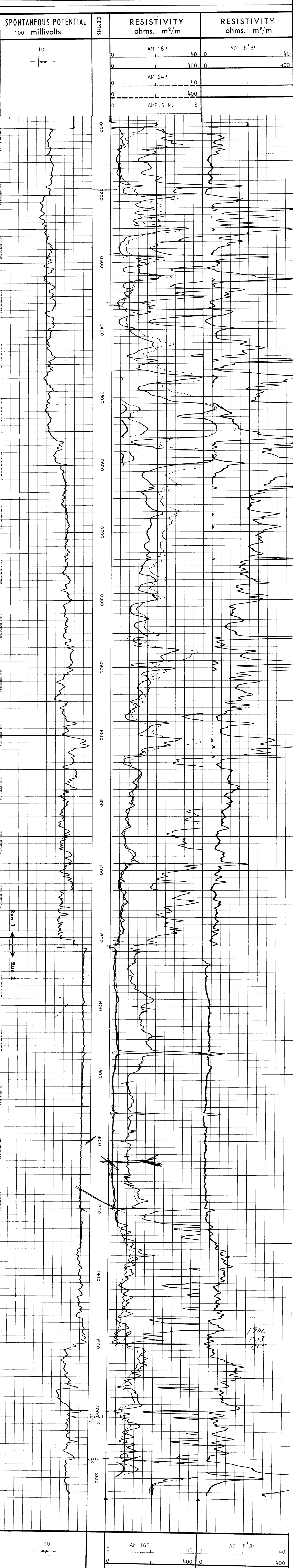

COMPANY SHELL OIL COMPANY
 WELL OLCESE ONE #15
 FIELD RD. MOUNTAIN STATE CALIFORNIA
 Rm @ °F
 Rmf @ °F
 Rmc @ °F
 BHT 112