

Macpherson Oil Company // **ROUND MOUNTAIN** // **OLCESE 1** // **AS1**
 Log Type: WATER INJECTION PROFILE
 Date: 05-16-2013 Meas. Ref: 13' K.B.
 Rate: (METER) 500 B/D
 Tubing Press: VACUUM
 Csg Press: Open 0 psi
 Pick-Up: 1901 Fll: -2 FL: 1500
 Survey Rate: 900 B/D

Perf's: 7" 1788-1728, 1822-1792, 1828-1866, 1870-1884
 Rmk: TOP PERF & PACKER CHECK OK
 TUBING CHECKED OK @ 50' & PACKER
 IN HOUSE SURVEY

16" 0 - 93
 7" 0 - 1941
 2-7/8" 23# 0 - 1715
 Packer @ 1706 - 1709
 Plug Depth 1899

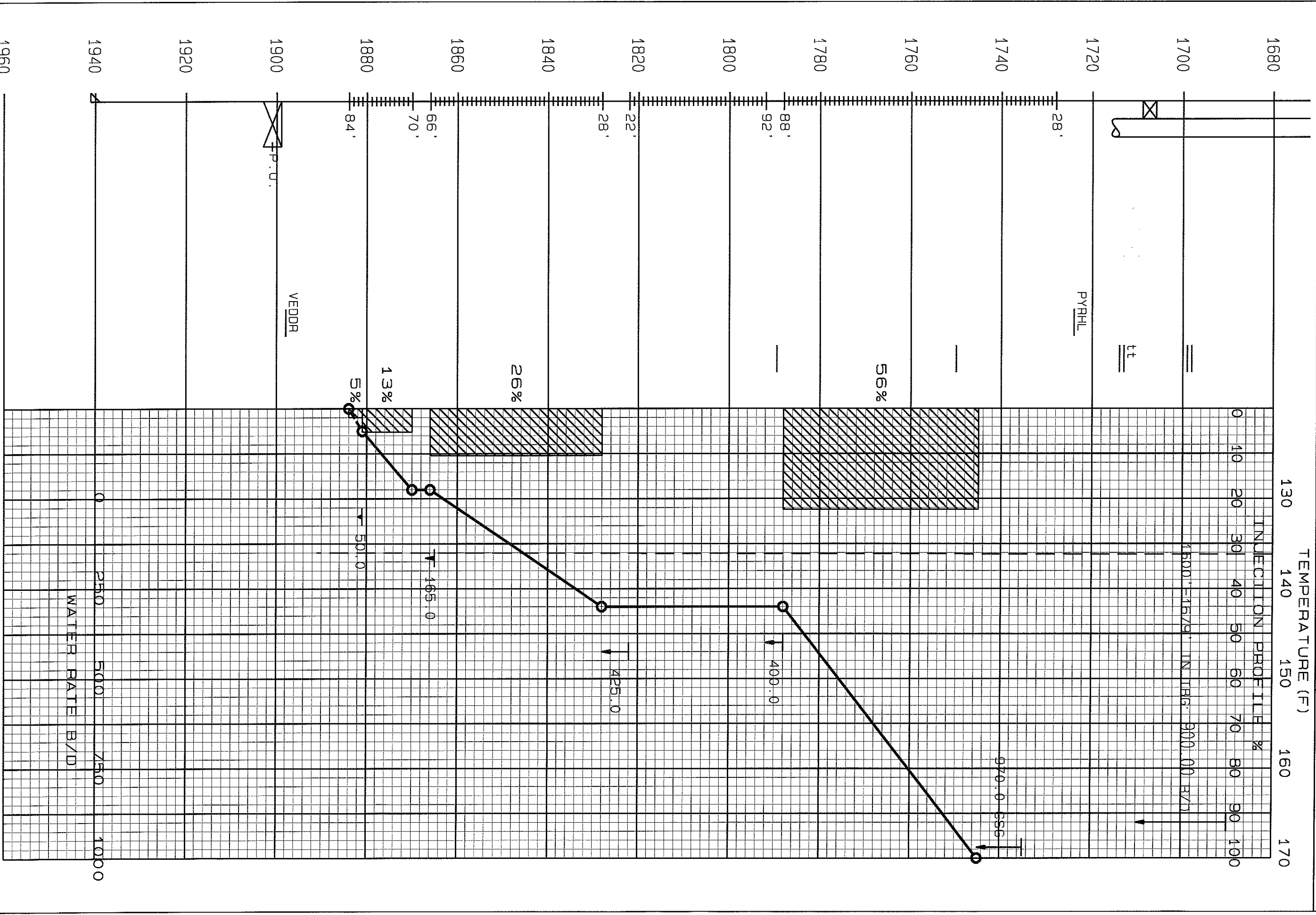

PRODUCTION DATA, INC. OLCESE AS1

Company: **MACPHERSON OIL COMPANY**
 Date: 05-16-2013
 Co. Rate: (METER) 500 B/D
 Tbg Press: VACUUM
 Pick - UP 1901' Fill: -2 FL: 1500'
 Survey Rate: 900 B/D

Field: **ROUND MOUNTAIN**
 Perts: 7" 1788 - 1728, 1822 - 1792, 1828 - 1866, 1870 - 1884
 SEC 17 TWN 28S RGE 29E
 API 040303658300
 TOP PERF & PACKER CHECK OK
 TUBING CHECKED OK @ 50' & PACKER
 IN HOUSE SURVEY

Well No: **OLCESE 1 - ASI**
 16" 0 - 93
 7" 23# 0 - 1941
 2-7/8" 0 - 1715
 Packer @ 1706 - 1709
 Plug Depth @ 1899

MIGRATION CHECK

INJECTED
 R/A SLUG
 AT
 1600'
 THEN
 LOGGED
 F.L.

LOGGING RUNS

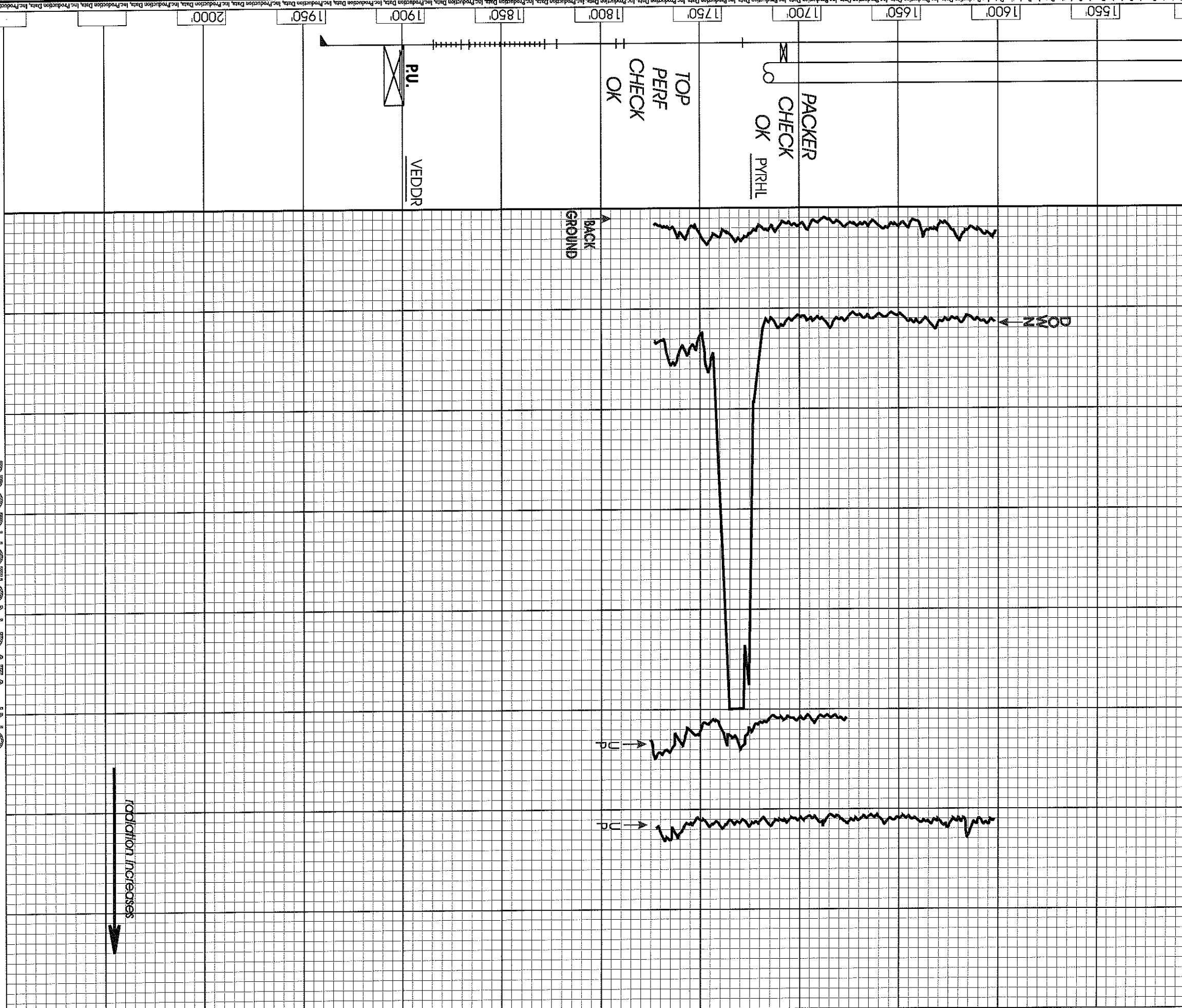

PRODUCTION DATA, INC.

OLCESE 1 - ASI