

Company: <b>MACPHERSON OIL COMPANY</b>	Field: <b>ROUND MOUNTAIN</b>	SEC 17 TWN 28S RGE 29E	API0403036583	Well No: <b>OLCESE 1 A5i</b>
Log Type: <b>WATER INJECTION PROFILE</b>	Perfs: 7" 1728-1788, 1792-1822			16" 0 - 93
Date: 08-17-2018	MEAS. REF: 13' K.B.			7" 23 # 0 - 1941
Co. Rate: 395 B/D				2-7/8" 0 - 1710
Tbg Press: VACUUM				3-1/2" 1710 - 1729
Csg Press: 0 psi				XJ @ 1712 - 1719
Pick-Up: 1825' Fill: 0' F.L.: 1650'				Packer @ 1719 - 1721
Survey Rate: 415 B/D				XJ @ 1721 - 1729
				Plug Depth @ 1825

# WATER INJECTION PROFILE

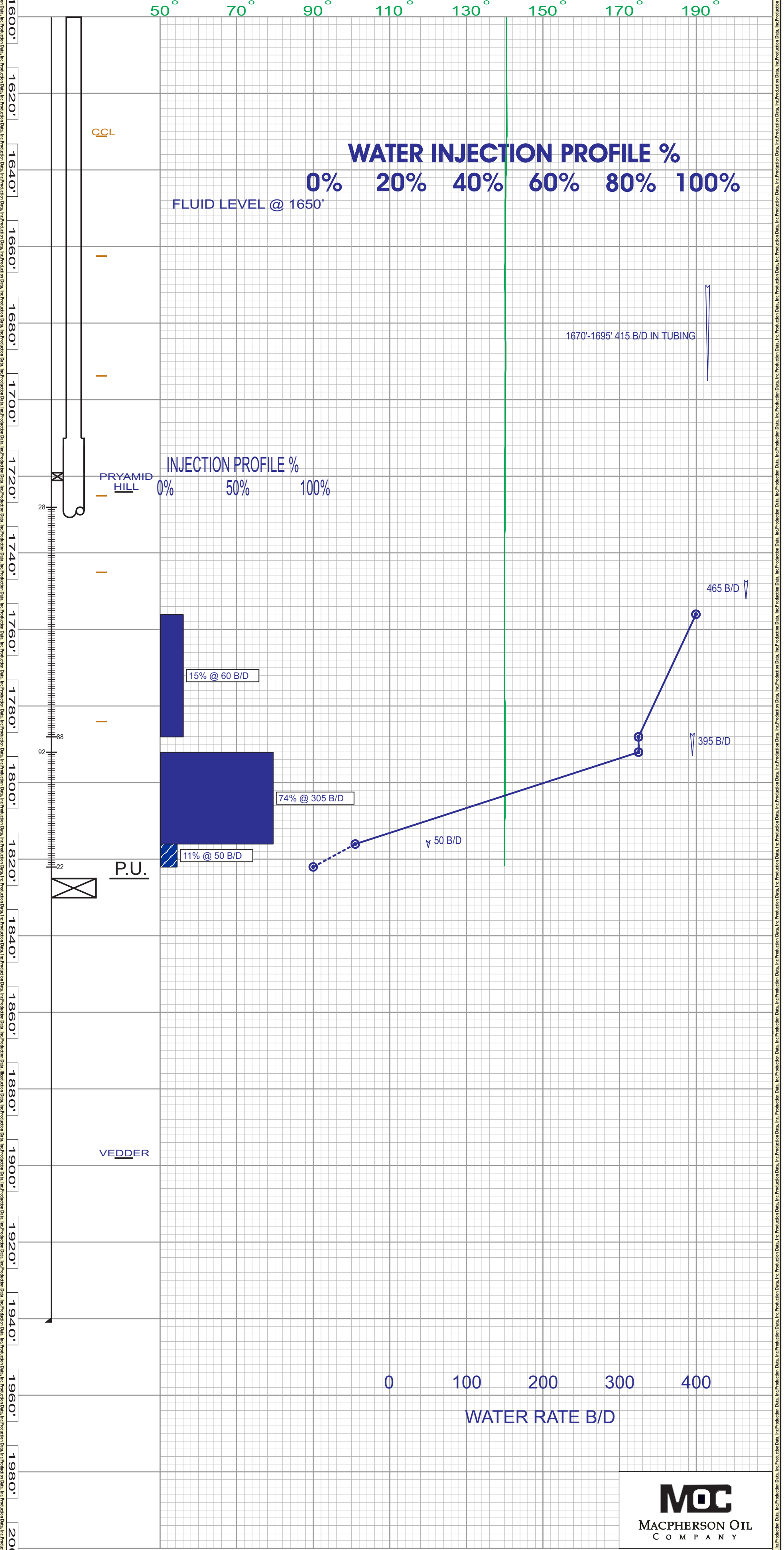

Company: <b>MACPHERSON OIL COMPANY</b>	Field: <b>ROUND MOUNTAIN</b>	SEC 17 TWN 28S RGE 29E	API 0403036583	Well No: <b>OLCESE 1 A5i</b>
Log Type: <b>WATER INJECTION PROFILE</b>	Perfs: 7" 1728-1788, 1792-1822			16" 0 - 93
Date: <b>08-17-2018</b>	Meas. Ref: 13' K.B.			7" 23 # 0 - 1941
Co. Rate: <b>395 B/D</b>	Rmks: <b>TOP PERF AND PACKER CHECK OK. TUBING CHECKED OK 1670' &amp; PACKER D.O.G.G.R. WAVED DONALD JAMES</b>			2-7/8" 0 - 1710
Tbg Press: <b>VACUUM</b>				3-1/2" 1710 - 1729
Csg Press: <b>0 psi</b>				XJ @ 1712 - 1719
Pick-Up: <b>1825'</b> Fill: <b>0'</b> F. L.: <b>1650'</b>				Packer @ 1719 - 1721
Survey Rate: <b>415 B/D</b>				XJ @ 1721 - 1729
				Plug Depth @ 1825

# MIGRATION CHECK LOGGING RUNS

