

Company: MACPHERSON OIL COMPANY	Field: ROUND MOUNTAIN SEC 17 TWN 28S RGE 29E API 040303658300	Well No: OLCESE A5i
Log Type: WATER INJECTION PROFILE	Perfs: 7" 1728-1788, 1792-1822, 1828-1866, 1870-1884	
Date: 09-12-2017	MEAS. REF: 13' K.B.	
Co. Rate: NOT AVAILABLE	Rmks:	
Tbg Press: VACUUM		
Csg Press: 0 psi		
Pick-Up: 1825'	Fill: 0'	F. L.: 1515'
Survey Rate: 735 B/D		

TOP PERF AND PACKER CHECK O.K.
TUBING CHECKED OK @ 1675' & PACKER
D.O.G.G.R. NOTIFIED

16"	0 - 93
7"	23 # 0 - 1941
2-7/8"	0 - 1729
XJ	@ 1712 - 1719
Packer	@ 1719 - 1721
XJ	@ 1721 - 1729
Plug Depth	@ 1825

WATER INJECTION PROFILE

WATER INJECTION PROFILE %

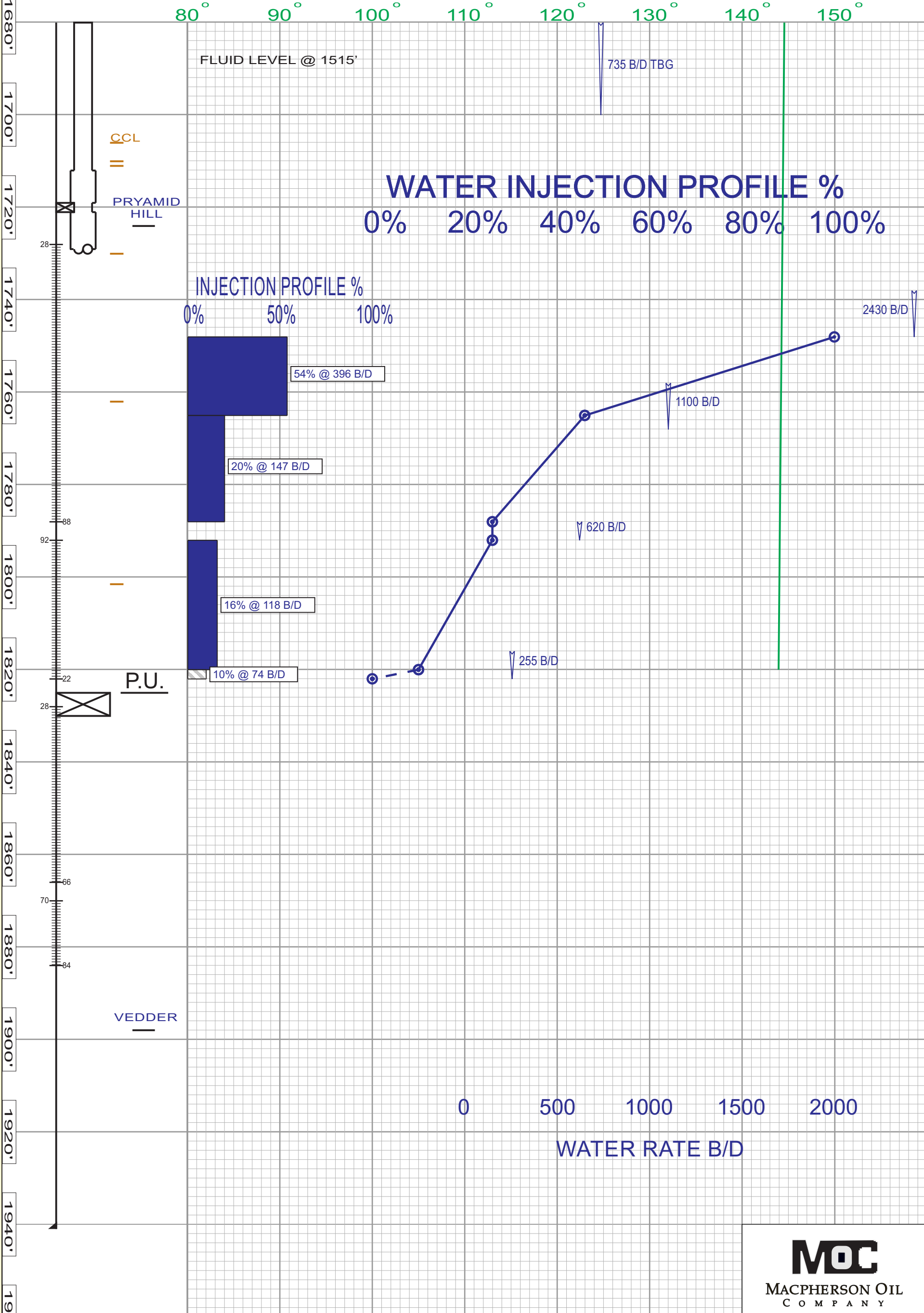

Company: MACPHERSON OIL COMPANY	Field: ROUND MOUNTAIN SEC 17 TWN 28S RGE 29E	API 040303658300	Well No: OLCESE A5i
Log Type: WATER INJECTION PROFILE	Perfs: 7" 1728-1788, 1792-1822, 1828-1866, 1870-1884		
Date: 09-12-2017	Meas. Ref: 13' K.B.		
Co. Rate: NOT AVAILABLE	Rmks: TOP PERF AND PACKER CHECK O.K.		
Tbg Press: VACUUM	TUBING CHECKED OK @ 1675' & PACKER		
Csg Press: 0 psi	D.O.G.G.R. NOTIFIED		
Pick-Up: 1825'	Fill: 0'	F.L.: 1515'	
Survey Rate: 735 B/D			

MIGRATION CHECK LOGGING RUNS

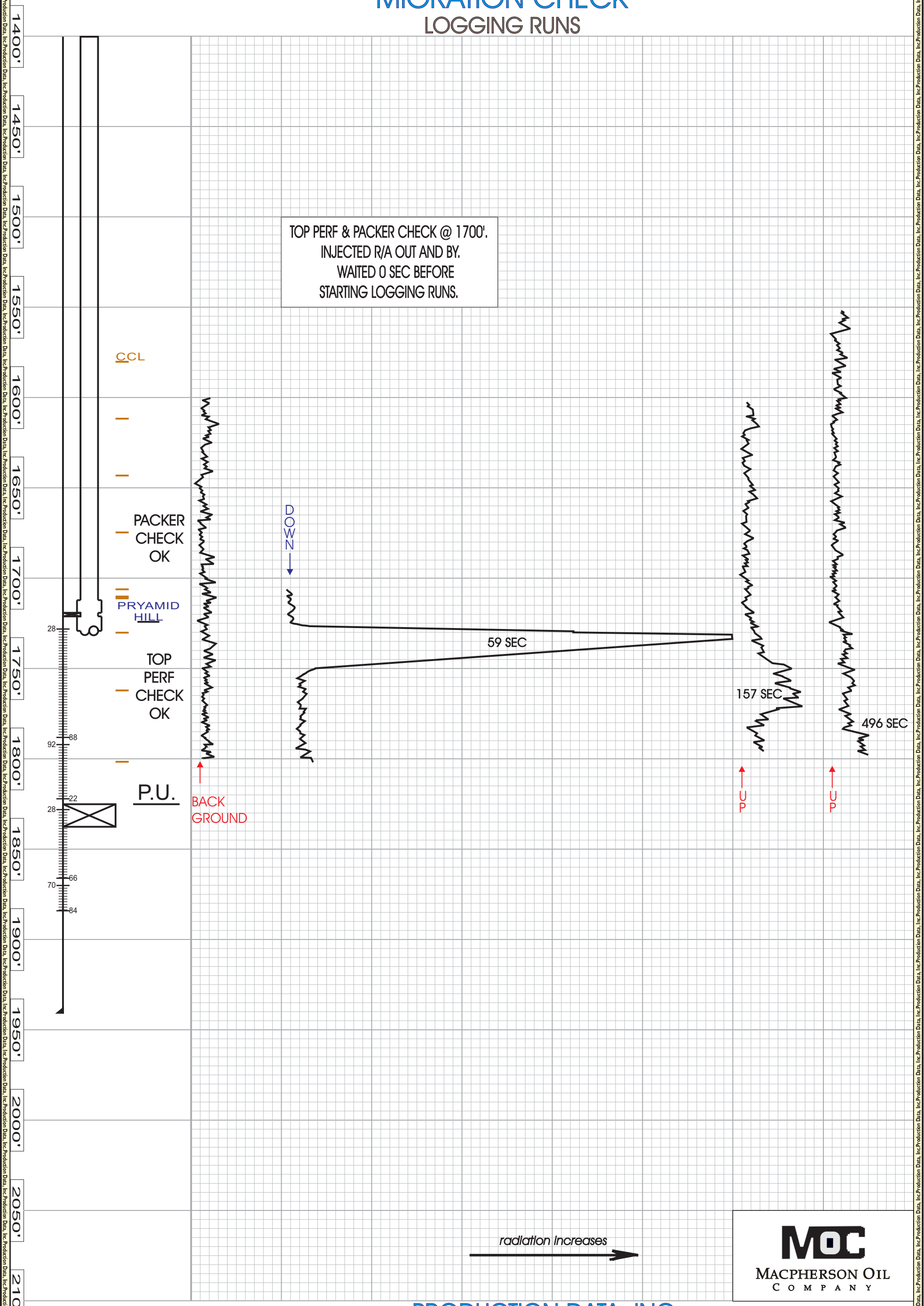



**MACPHERSON OIL
COMPANY**