

**Macpherson Oil Company** // **ROUND MOUNTAIN** // **1 AS1**  
 Log Type: WATER INJECTION PROFILE  
 Date: 09-16-2011 Meas. Ref: 13' D.F.  
 Rate: N/A  
 Tubing Press: 50 psi  
 CS9 Press: Open 0 psi  
 Pick-Up: 1787 Fill:  
 Survey Rate: 1515 B/D  
 Perfs: 7" 1728-1788, 1792-1822  
 RMK: TOP PERF & PACKER CHECK OK  
 TUBING CHECKED OK @ 50' & PKR  
 D.O.G.G.R. NOTIFIED  
 API 0403036583  
 SEC 17 T 285 R 29e  
 Zn: PYRAMID HILLS  
 16" 0 - 93  
 7" 23# 0 - 1941  
 2-7/8" Packer @ 0 - 1872  
 Packer @ 1702 - 1699  
 1791 - 1789

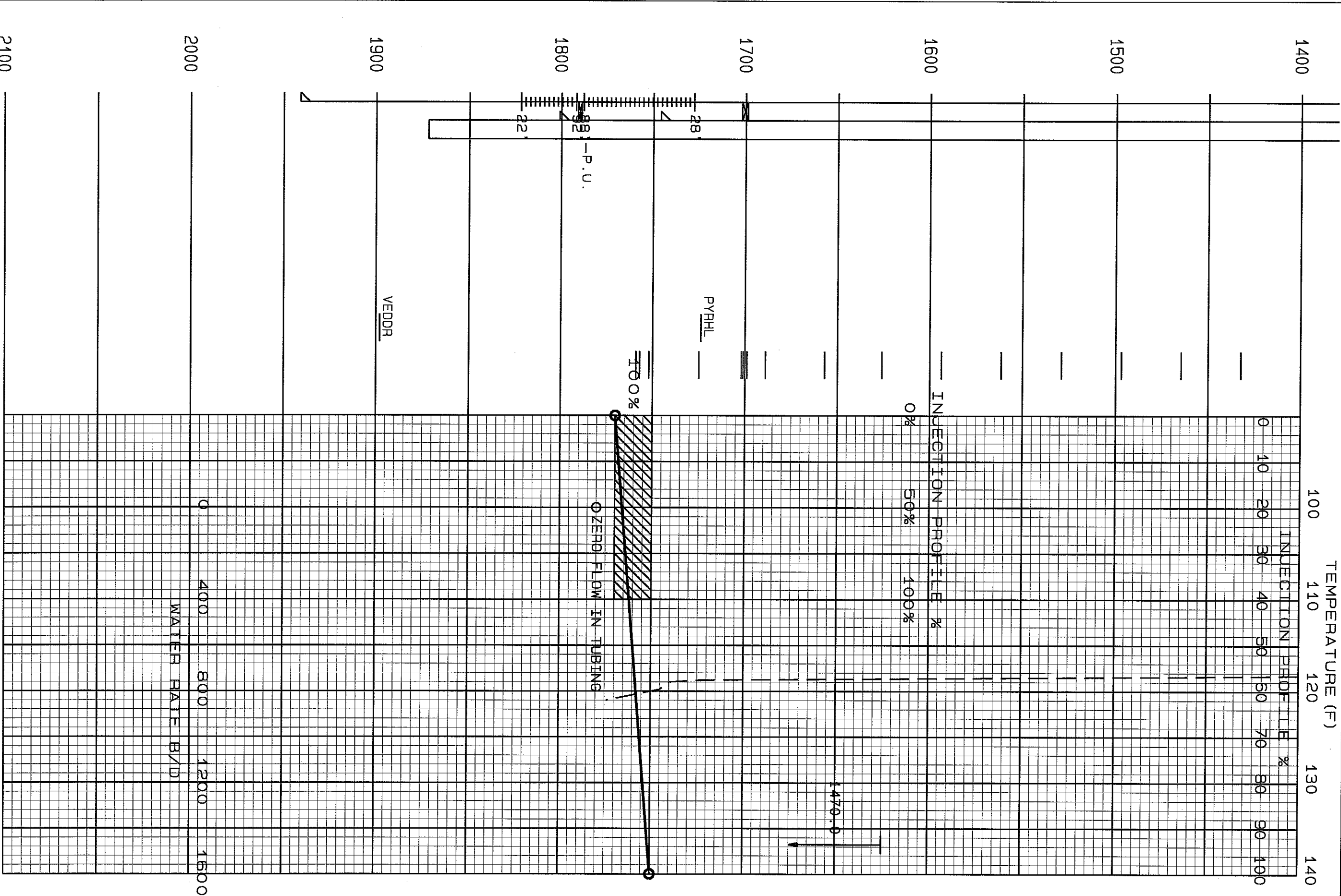

PRODUCTION DATA, INC. OLCESSE 1 #AS1

Company: **MACPHERSON OIL COMPANY**  
Date: 09-16-2011  
Co. Order: N/A  
Top Press: 60 psi  
Csg Press: 0 psi  
Pick-Up: 1787'  
Survey Rate: 1515 B/D

Field: **ROUND MOUNTAIN**  
Perfs: 7" 1728-1788, 1792-1822

SEC 17 TWN 28S RGE 29e  
TOP PERF & PACKER CHECK OK  
TUBING CHECKED OK @ 50' & PACKER  
D.O.G.R. NOTIFIED

Well No: **OLC A5#1**  
16" 0 - 93  
7" 23# 0 - 1941  
2-7/8" 0 - 1872  
Packer @ 1702 - 1699  
Packer @ 1791 - 1789

# MIGRATION CHECK

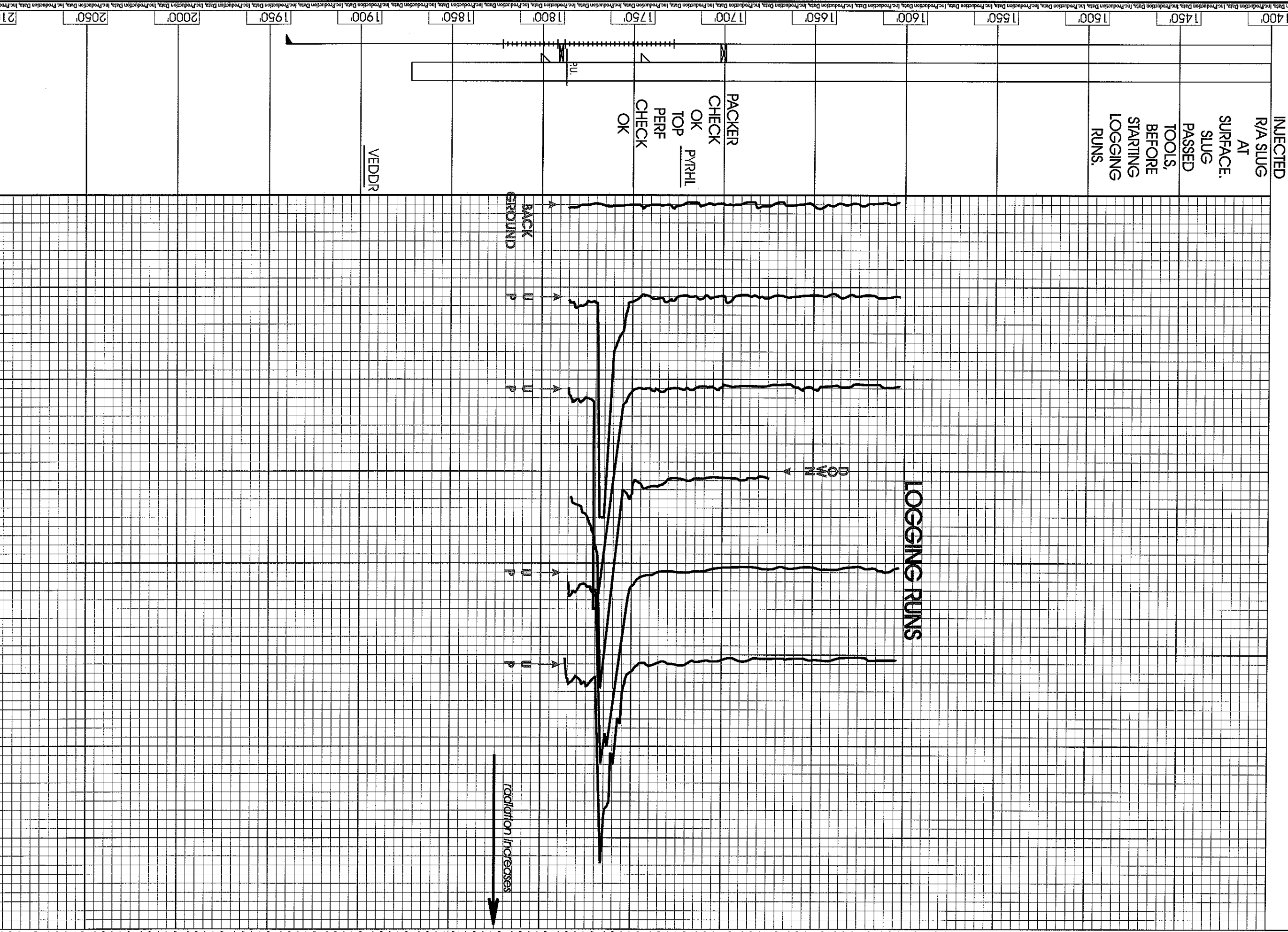

PRODUCTION DATA, INC. OLC A5#1