

Company: MACPHERSON OILCOMPANY
Field: ROUND MOUNTAIN
SEC 17 **TWN 28s** **RGE 29e** **API 0403036583** **Well: A51**
Log Type: WATER INJECTION PROFILE
Date: 09-29-2010 **Meas. Ref:** 13' K. B.
Co. Rate: (METER) 510 B/D
Tbg Press: 60 psi
Csg Press: 0 psi
G.D.A.: 1835' **Fili:** 37' **F. L.:**
Survey Rate: 410 B/D
Perfs: 7" 1728-1788, 1792-1822
TOP PERF AND PACKER CHECK O.K.
TUBING CHECKED OK AT 50' AND AT PACKER
D.O.G.G.R. NOTIFIED
16" 0 - 93
7" 0 - 1941
2-7/8" 0 - 1872
Packer @ 1702 - 1699
Packer @ 1791 - 1789

WATER INJECTION PROFILE

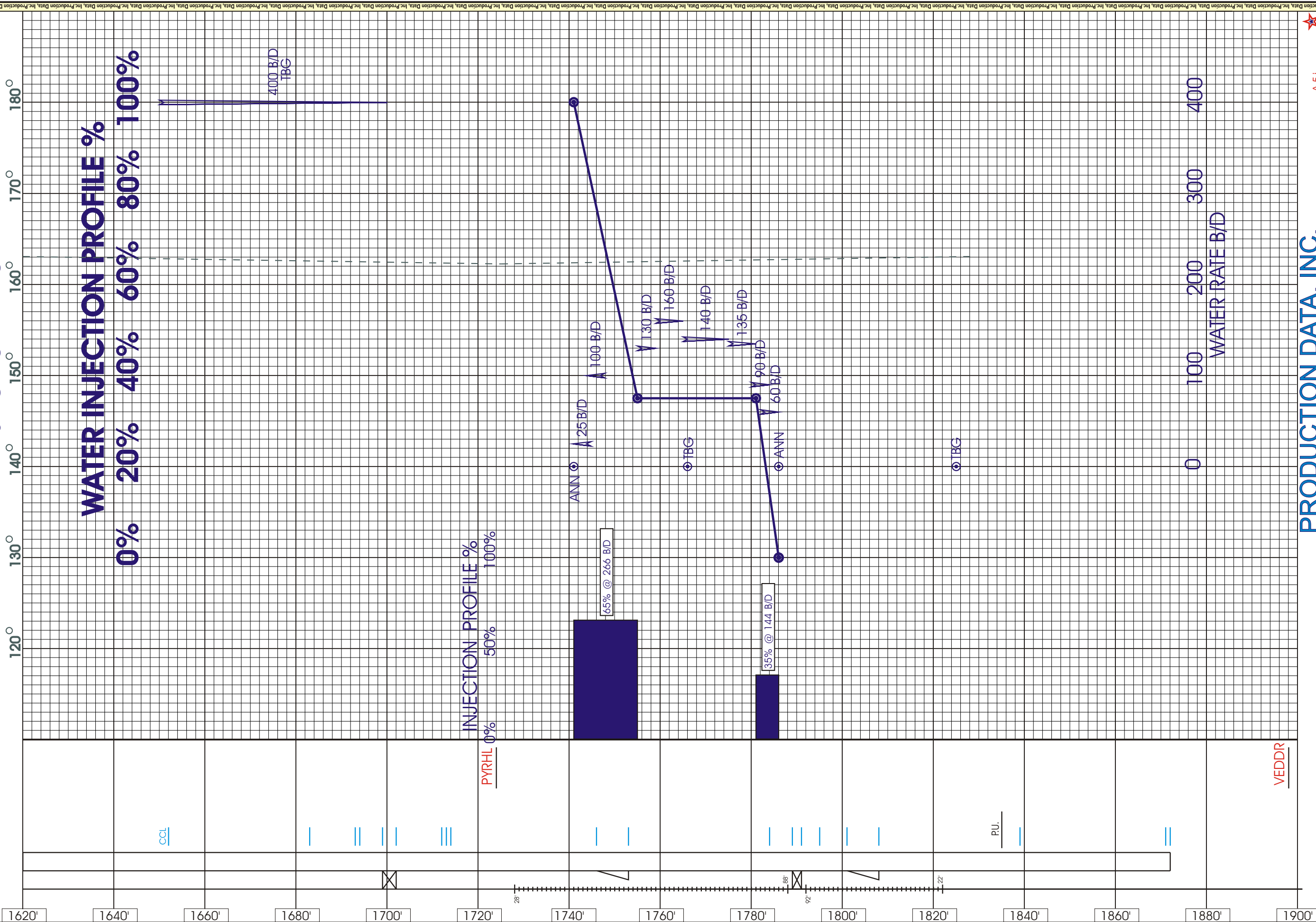

Company: MACPHERSON OIL COMPANY
 Log Type: WATER INJECTION PROFILE
 Date: 09-29-2010 Meas. Ref: 13' K. B.
 Meter Rate: (METER) 510 B/D
 Tub Press: 60 psi
 Csg Press: 0 psi
 Pick-Up: 1835' F.I.: 37'
 Survey Rate: 410 B/D

Field: ROUND MOUNTAIN SEC 17 TWN 28S RGE 29E API 0403036583 Well No: A51
 Perfs: 7" 1728-1788, 1792-1822
 16" 0 - 93
 7" 0 - 1941
 2-7/8" 0 - 1872
 Packer @ 1702 - 1699
 Packer @ 1791 - 1789

TOP PERF AND PACKER CHECK O.K.
 TUBING CHECKED OK AT 50' AND AT PACKER
 D.O.G.G.R. NOTIFIED

MIGRATION CHECK LOGGING RUNS

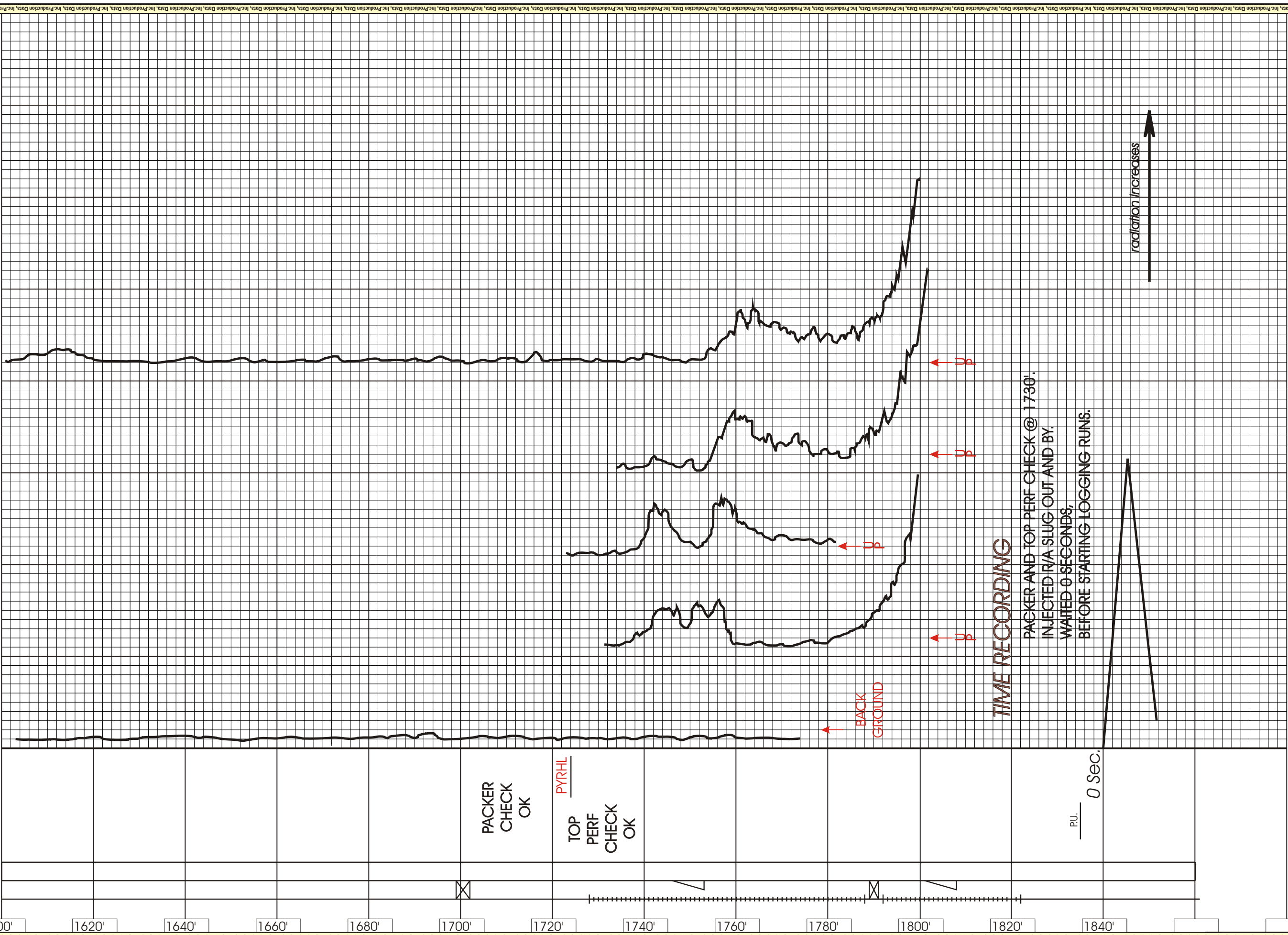

TIME RECORDING
 PACKER AND TOP PERF CHECK @ 1730'.
 INJECTED I/A SLUG OUT AND BY:
 WAITED 0 SECONDS,
 BEFORE STARTING LOGGING RUNS.

radiation increases ↑