

Company: MACHPERSON OIL COMPANY Field: ROUND MOUNTAIN SEC 20 TWN 28S RGE 29E API 0403057593 Well No: USL 20 #2950
 Log Type: WATER INJECTION PROFILE Perfs: 5-1/2" 1896-1936, 1956-1976, 1994-2024
 Date: 08-21-2018 MEAS. REF: 13' K.B.
 Co. Rate: 100 B/D (OPERATOR) Rmks: TOP PERF & PACKER CHECK OK.
 Tbg Press: 280 psi TUBING CHECKED OK @ 25' & PACKER.
 Csg Press: 0 psi D.O.G.G.R. WAIVED DUSTIN LEAVITT
 Plck-Up: 2047' Fill: 8' F. L.: SURFACE
 Survey Rate: 95 B/D

16"		0	-	93
9-5/8"	36 #	0	-	1030
5-1/2"	17 #	0	-	2088
2-7/8"		0	-	1888
XJ	@	1832	-	1850
Packer	@	1882	-	1888
Plug Depth	@			2055

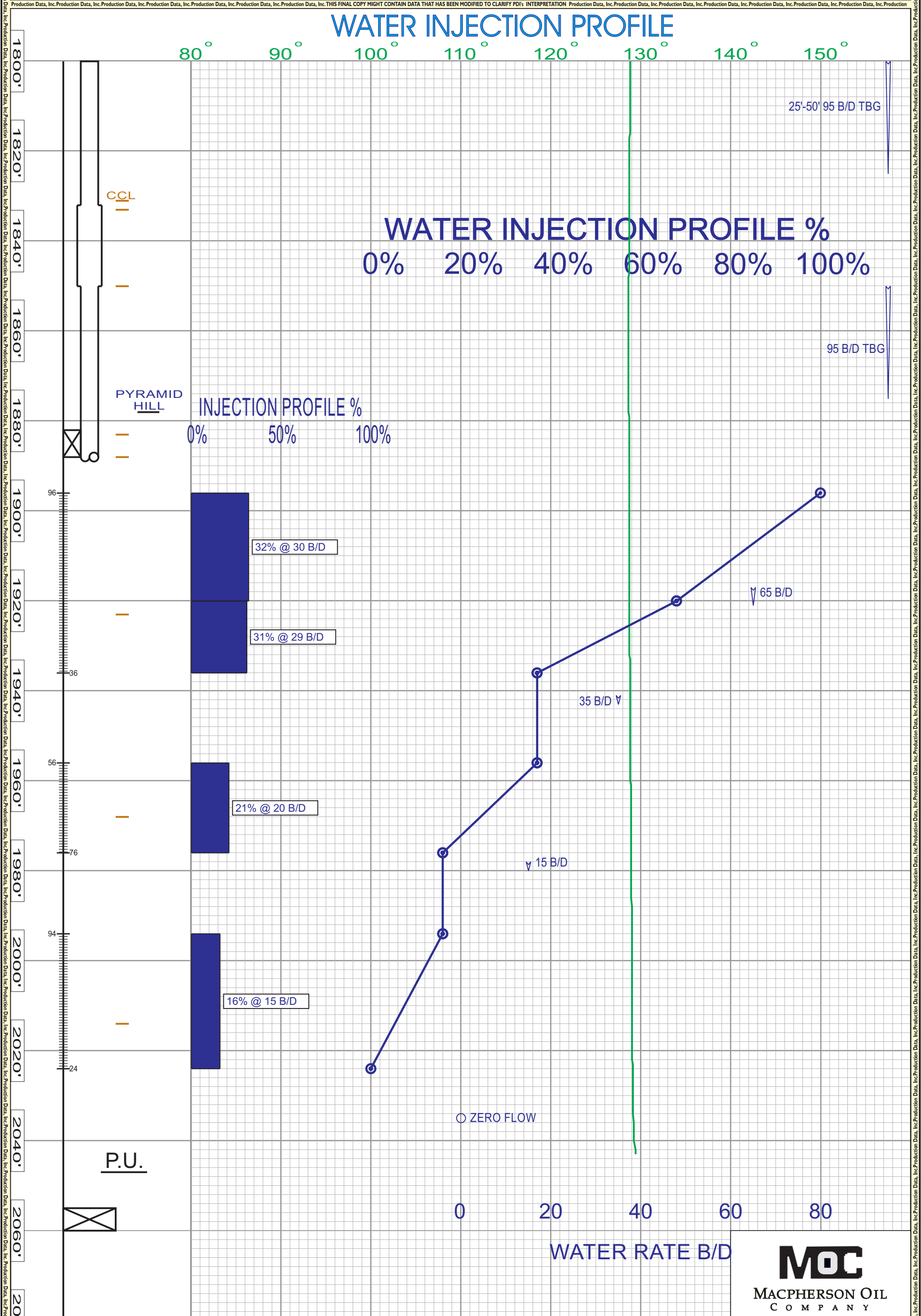

Company: MACHPERSON OIL COMPANY	Field: ROUND MOUNTAIN	SEC 20 TWN 28S RGE 29E	API 0403057593	Well No: USL 20 #2950
Log type: WATER INJECTION PROFILE	Perfs: 5-1/2" 1896-1936, 1956-1976, 1994-2024			16" 0 - 93
Date: 08-21-2018	Meas. Ref: 13' K.B.			9-5/8" 36 # 0 - 1030
Co. Rate: 100 B/D (OPERATOR)	Rmks:			5-1/2" 17 # 0 - 2088
Tbg Press: 280 psi	TOP PERF & PACKER CHECK OK. TUBING CHECKED OK @ 25' & PACKER. D.O.G.G.R. WAIVED DUSTIN LEAVITT			2-7/8" 0 - 1888
Csg Press: 0 psi				XJ @ 1832 - 1850
Pick-Up: 2047' Fill: 8' F.L.: SURFACE				Packer @ 1882 - 1888
Survey Rate: 95 B/D				Plug Depth @ 2055

MIGRATION CHECK LOGGING RUNS

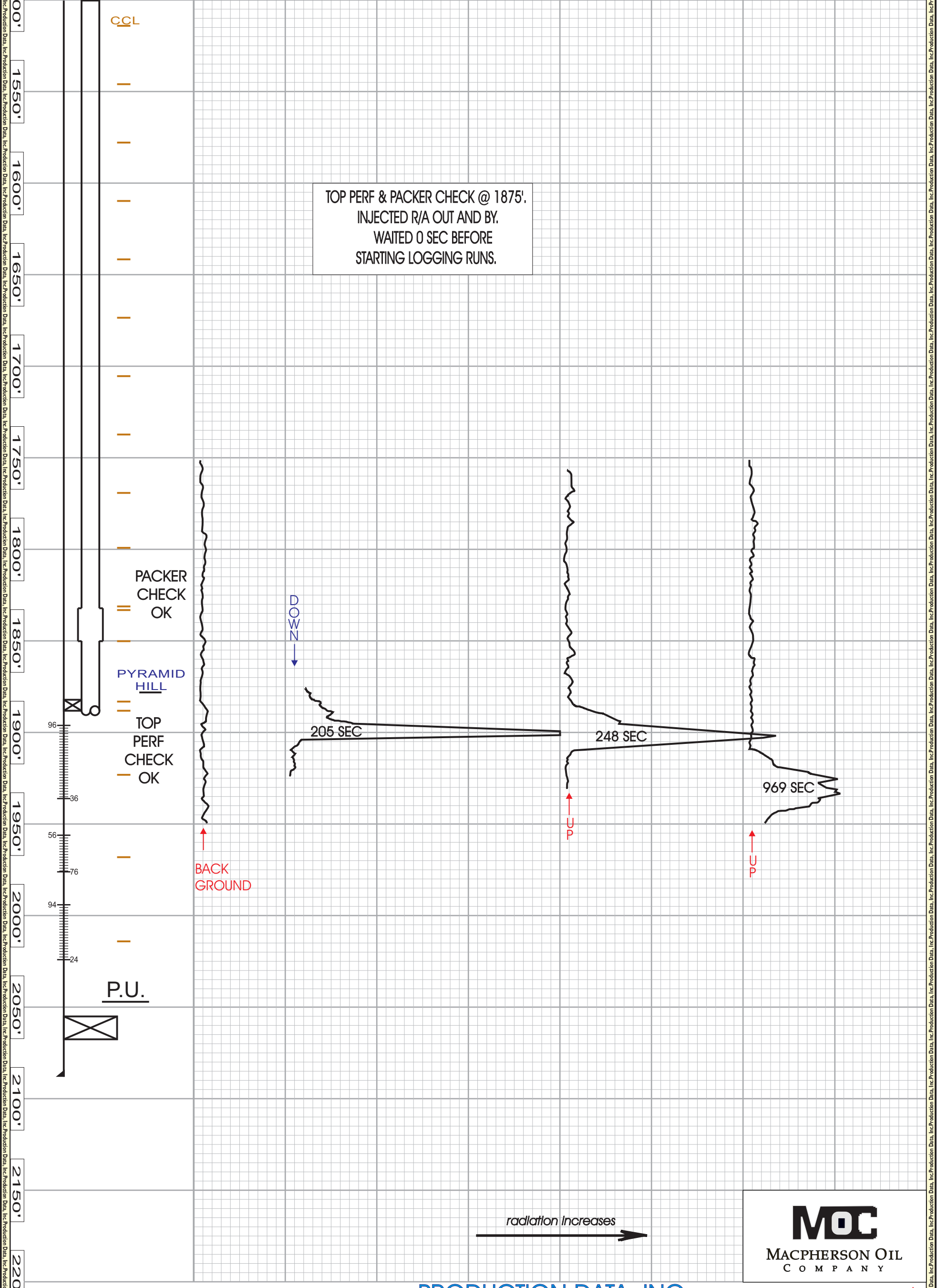



**MACPHERSON OIL
COMPANY**