

Company: MACHPERSON OIL COMPANY		Field: ROUND MOUNTAIN SEC 20 TWN 28S RGE 29E API 0403057593		Well No: USL 20 #2950																													
Log Type: WATER INJECTION PROFILE		Perfs: 5-1/2" 1896-1936, 1956-1976, 1994-2024																															
Date: 09-15-2017	MEAS. REF: 13' K.B.		Rmks:																														
Co. Rate: 150 B/D	<p style="text-align: center;">TOP PERF & PACKER CHECK OK. TUBING CHECKED OK @ 30' & PACKER. D.O.G.G.R. NOTIFIED.</p>																																
Tbg Press: 150 psi																																	
Csg Press: 0 psi																																	
Pick-Up: 2051'						Fill: 4'	F. L.: SURFACE																										
Survey Rate: 85 B/D																																	
<table border="1"> <tr> <td>16"</td> <td>0</td> <td>-</td> <td>93</td> </tr> <tr> <td>9-5/8"</td> <td>36</td> <td>#</td> <td>1030</td> </tr> <tr> <td>5-1/2"</td> <td>17</td> <td>#</td> <td>2088</td> </tr> <tr> <td>2-7/8"</td> <td>0</td> <td>-</td> <td>1888</td> </tr> <tr> <td>XJ</td> <td>@</td> <td></td> <td>1832 - 1850</td> </tr> <tr> <td>Packer</td> <td>@</td> <td></td> <td>1881 - 1887</td> </tr> <tr> <td>Plug Depth</td> <td>@</td> <td></td> <td>2055</td> </tr> </table>						16"	0	-	93	9-5/8"	36	#	1030	5-1/2"	17	#	2088	2-7/8"	0	-	1888	XJ	@		1832 - 1850	Packer	@		1881 - 1887	Plug Depth	@		2055
16"	0	-	93																														
9-5/8"	36	#	1030																														
5-1/2"	17	#	2088																														
2-7/8"	0	-	1888																														
XJ	@		1832 - 1850																														
Packer	@		1881 - 1887																														
Plug Depth	@		2055																														

WATER INJECTION PROFILE

WATER INJECTION PROFILE %

0% 20% 40% 60% 80% 100%

INJECTION PROFILE %
0% 50% 100%

100 B/D TBG

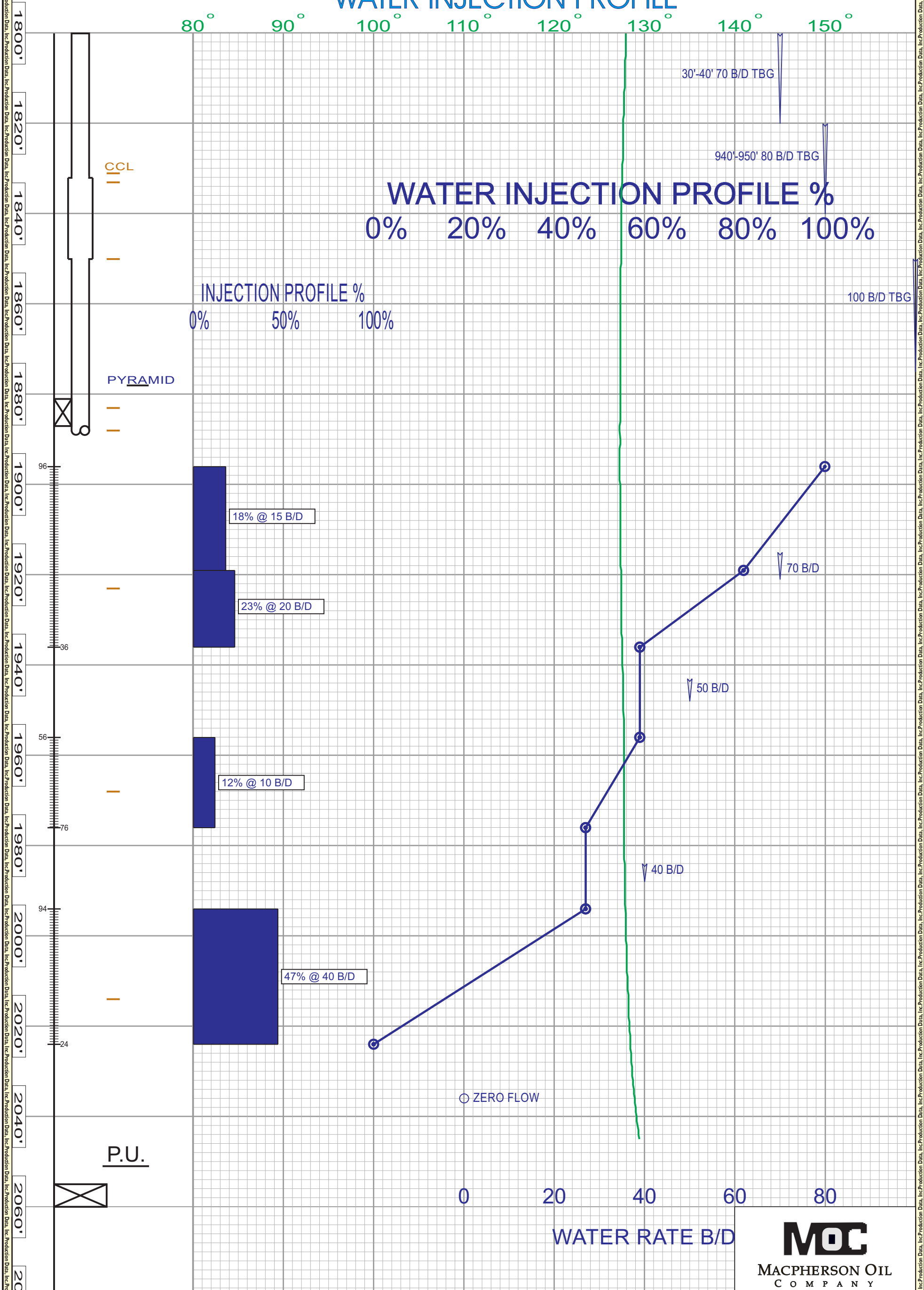

WATER RATE B/D



Company: MACHPERSON OIL COMPANY		Field: ROUND MOUNTAIN	SEC 20	TWN 28S	RGE 29E	API 0403057593	Well No: USL 20 #2950
Log Type: WATER INJECTION PROFILE		Perfs: 5-1/2" 1896-1936, 1956-1976, 1994-2024					16" 0 - 93
Date: 09-15-2017	Meas. Ref: 13' K.B.	Rmks: TOP PERF & PACKER CHECK OK. TUBING CHECKED OK @ 30' & PACKER. D.O.G.G.R. NOTIFIED.					9-5/8" 36 # 0 - 1030
Co. Rate: 150 B/D							5-1/2" 17 # 0 - 2088
Tbg Press: 150 psi							2-7/8" 0 - 1888
Csg Press: 0 psi							XJ @ 1832 - 1850
Pick-Up: 2051' Fill: 4' F. L.: SURFACE							Packer @ 1881 - 1887
Survey Rate: 85 B/D			Plug Depth @ 2055				

MIGRATION CHECK

420 SEC TIME RECORDING

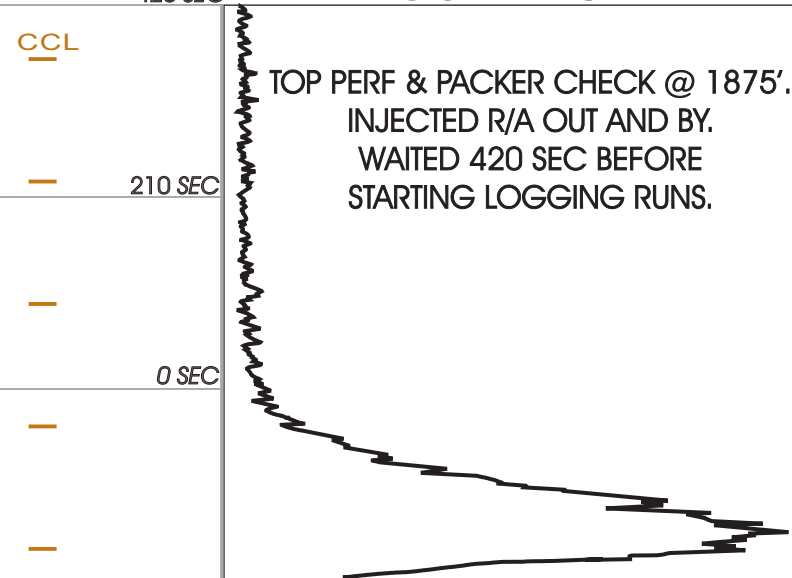

LOGGING RUNS

