WELL ANALYSIS CORPORATION

AUDIO DETECTION SURVEY

WELL TYPE: GS
COMPANY: SOUTHERN CALIF. GAS CO.
WELL: STANDARD SESNON 29
FIELD: ALISO CANYON
COUNTY: LOS ANGELES
STATE: CALIFORNIA
LOCATION: DISTRICT 2
OTHER SVC:
AJ
API NUMBER: 0403700041
SEC: 28 TWN: 3N RNG: 16W
PERMANENT DATUM: GROUND LEVEL ELEV:
LOG MEASURED FROM MAT 0' ABOVE PERM DATUM
DRILLING MEASURED FROM

-ELEVATIONS-
KB: Ft.
DF: Ft.
GL: Ft.

DATE LOG RAN	06-09-2016	PRESSURE	FLOWING	INJECTION	SHUT-IN
RUN NUMBER	ONE	TUBING PSI			0
EFFECTIVE DEPTH	9074' [FISH]	CASING PSI			0
PICKUP DEPTH	8002'	INJECTION RATE	N/A		
BOT LOGGED INT	8002'	OBSERVED RATE	N/A		
TOP LOGGED INT	100'	R/A SOURCE	N/A		
TYPE OF INJECT	NONE	ACTIVITY	N/A		
FLUID IN WELL	GAS	HALF LIFE	N/A		
FLUID LEVEL	N/A				
WELL STATUS	STATIC		PRODUCTION DATA		
MAX TEMPERATURE	167.2 F	OIL Gr.	OIL =		
AT DEPTH	7989.5'	GAS Gr.	GAS=		
TEMPERATURE SENS	1 F/DIV.	MPP	BHP =		
LOGGING SPEED	100 FPM		WATER=		
RECORDED BY	D.PROKUSKI				
WITNESSED BY	N/A				
EMAIL TO	A. KARGAR				
DEPTH CORRELATION	MANDREL				

Time|Events			Equipment Data	
On Location	10:45pm		Collar Locator	1.375"
Ran In Hole	11:00am		Temperature Tool	1.375"
Begin Survey	11:05am		Audio Detector	1.375"
Pull Out Of Hole	02:30pm			
Off Location	03:00pm			

TOOL DIAGRAM

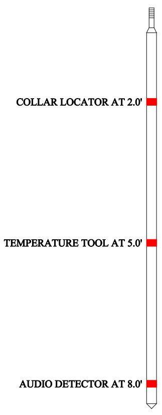

Remarks/Survey Results

```
SAND TAG MARKERS: 8150' BOT MP
                  8346' TOP S1
                  8428' TOP S4
                  8452' TOP S6
                  8522' TOP S8
                  8728' TOP FREW
```

CASING AND TUBING RECORD

SIZE	WT(#)	FROM	TO	SIZE	WT(#)	FROM	TO
11.75"	42	SURFACE	1042'	2.875"	6.5	8029'	8035'
7.000"	23	SURFACE	8170'				
5.000"	18	8075'	9077'				
3.500"	9.3	SURFACE	8029'				

STR.	PIPE DIA.	PERFORATIONS
A	5.000"	SQUEEZED: 8330'-8331', 8428'-8820', SLOTTED: 8727'-9077'.
		PACKERS: 8032'-8037'.
		GAS LIFT MANDRELS: 7923'-7928'.
		SLIDING SLEEVES: 7962'-7967'.
		NO-GO: 7999'.
		CROSSOVER: 8029'.

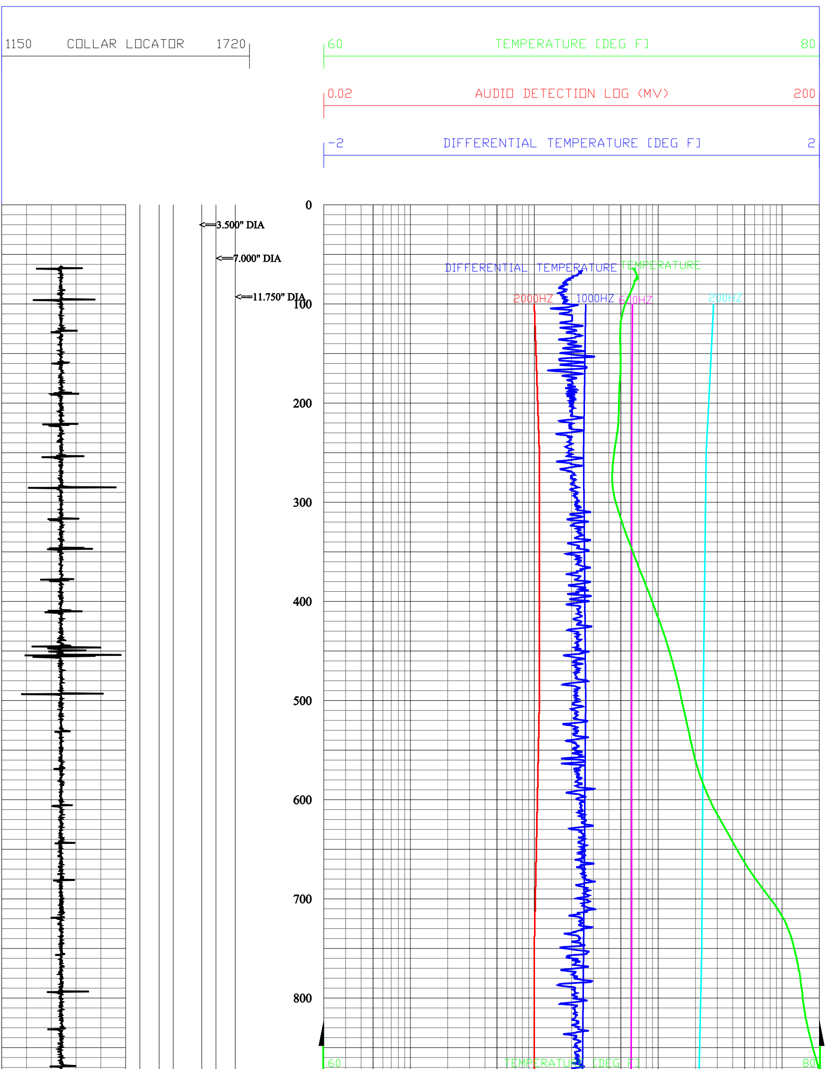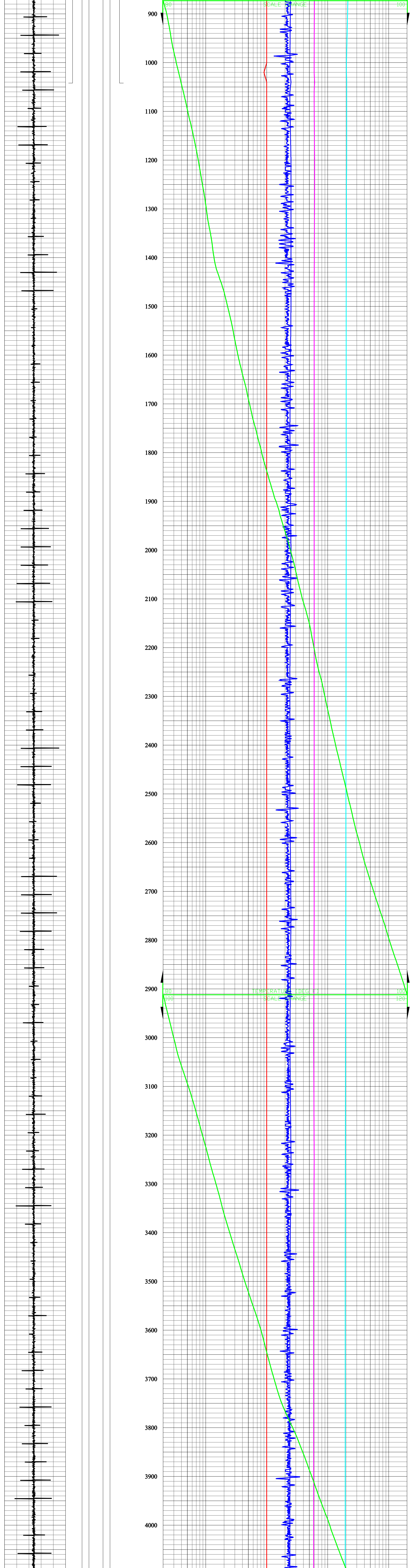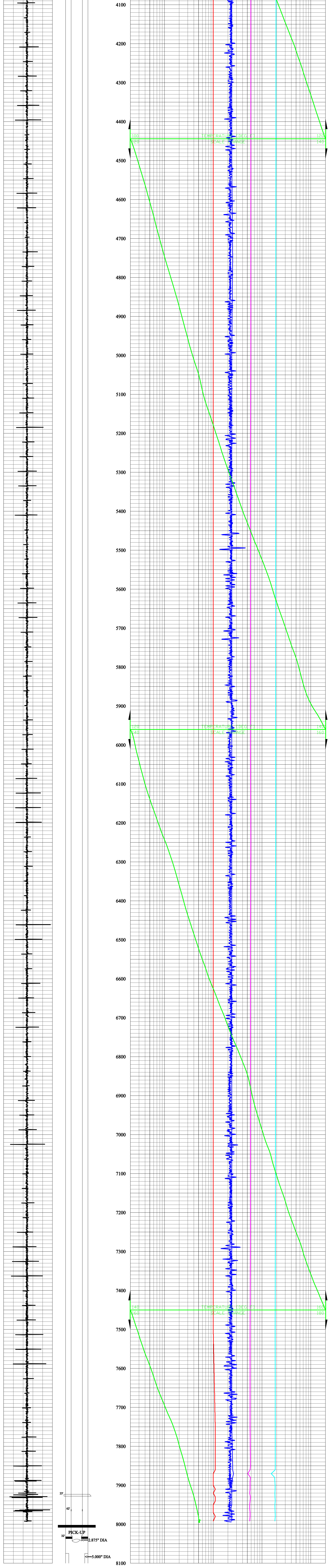```
    Audio Data:  C:\data\NOISE.txt
  ----------------------------------------------------
     DEPTH |   200HZ |    600HZ |  1000HZ |  2000HZ |
  ----------------------------------------------------
       100 |   28.00 |     6.20 |    2.60 |    1.00 |
       250 |   24.40 |     6.10 |    2.50 |    1.10 |
       500 |   23.10 |     6.10 |    2.60 |    1.10 |
       750 |   22.50 |     6.10 |    2.50 |    1.00 |
      1000 |   20.30 |     6.00 |    2.40 |    1.00 |
      1020 |   20.30 |     6.00 |    2.40 |    0.90 |
      1040 |   20.50 |     6.10 |    2.50 |    1.00 |
      1060 |   20.50 |     6.00 |    2.40 |    1.00 |
      1080 |   20.50 |     6.00 |    2.40 |    1.00 |
      1200 |   20.50 |     6.10 |    2.50 |    1.00 |
      1250 |   20.30 |     6.10 |    2.50 |    1.00 |
      1500 |   20.10 |     6.00 |    2.50 |    1.00 |
      1750 |   20.10 |     6.00 |    2.40 |    1.00 |
      2000 |   20.10 |     6.00 |    2.50 |    1.00 |
      2250 |   20.00 |     6.00 |    2.40 |    1.00 |
      2500 |   19.90 |     6.00 |    2.40 |    1.00 |
      2750 |   19.80 |     6.00 |    2.50 |    1.00 |
      3000 |   19.60 |     5.90 |    2.40 |    1.00 |
      3250 |   19.50 |     6.00 |    2.50 |    1.00 |
      3500 |   19.40 |     5.90 |    2.40 |    1.00 |
      3750 |   19.40 |     5.90 |    2.40 |    1.00 |
      4000 |   19.40 |     5.90 |    2.40 |    1.00 |
      4250 |   19.30 |     5.90 |    2.40 |    1.00 |
      4500 |   19.30 |     5.90 |    2.40 |    1.00 |
      4750 |   19.20 |     5.90 |    2.50 |    1.00 |
      5000 |   19.20 |     5.90 |    2.40 |    1.00 |
      5250 |   19.20 |     5.80 |    2.40 |    1.00 |
      5500 |   19.10 |     5.80 |    2.40 |    1.00 |
      5750 |   19.00 |     5.80 |    2.40 |    1.00 |
      6000 |   19.10 |     5.80 |    2.40 |    1.00 |
      6250 |   19.10 |     5.90 |    2.40 |    1.00 |
      6500 |   18.80 |     5.80 |    2.40 |    1.00 |
      6750 |   19.00 |     5.80 |    2.40 |    1.00 |
      7000 |   18.90 |     5.80 |    2.40 |    1.00 |
      7250 |   18.80 |     5.80 |    2.40 |    1.00 |
      7500 |   18.60 |     5.70 |    2.40 |    1.00 |
      7750 |   18.70 |     5.70 |    2.40 |    1.10 |
      7850 |   18.70 |     5.80 |    2.50 |    1.10 |
      7860 |   18.70 |     5.70 |    2.50 |    1.10 |
      7870 |   15.40 |     5.10 |    2.60 |    1.00 |
      7880 |   18.20 |     5.80 |    2.50 |    1.00 |
      7890 |   18.40 |     5.70 |    2.40 |    1.00 |
      7900 |   18.60 |     5.70 |    2.40 |    1.00 |
      7910 |   18.60 |     5.70 |    2.40 |    1.10 |
      7920 |   18.40 |     5.60 |    2.40 |    1.00 |
      7930 |   18.50 |     5.80 |    2.40 |    1.10 |
      7940 |   18.70 |     5.70 |    2.40 |    1.10 |
      7950 |   18.40 |     5.60 |    2.40 |    1.00 |
      7960 |   18.50 |     5.60 |    2.30 |    1.00 |
      7970 |   18.60 |     5.70 |    2.40 |    1.00 |
      7980 |   18.70 |     5.70 |    2.40 |    1.10 |
      7992 |   18.40 |     5.60 |    2.40 |    1.00 |
```