DEC 17 1976

GO INTERNATIONAL

[redacted]

E & B Natural Resources Management Corp.

FILING NO.

COMPANY [redacted]

WELL [redacted] (037-21753)

FIELD WILMINGTON

COUNTY LOS ANGELES STATE CALIFORNIA

LOCATION:

OTHER SERVICES

SEC 19 TWP 4S RGE 13W

PERMANENT DATUM G.L. ELEV.

LOG MEASURED FROM K.B. FT. ABOVE PERM. DATUM

DRILLING MEASURED FROM K.B.

ELEV.: K.B.

D.F.

G.L.

Date	12/09/76
Run No.	One
Type log	ACT CALIPER
Depth-Driller	3766
Depth-Logger	3753
Bottom logged interval	3752
Top logged interval	3400
Type fluid in hole	BLACK MAGIC
Max rec. temp., deg. F.	-
Operating rig time	1:00 hrs.
Recorded by	COGBILL
Witnessed by	MR. LYONS

Run No.	Bit	Bore-Hole Record From	To	Size	Wgt.	Casing Record From	To
One	15	3766	3430	8 5/8	32	0	3430

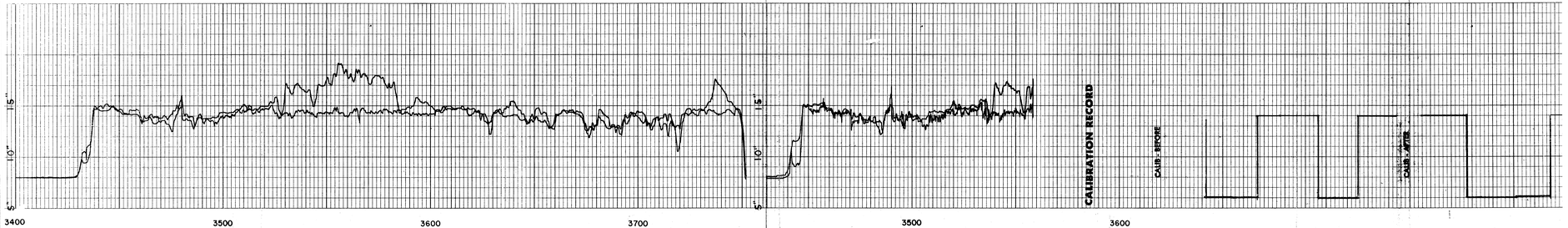

RECEIVED
Jan 13 5 34 PM '77
DIV. OF OIL AND GAS
LONG BEACH, CA.