Schlumberger

Company: Southern California Gas Company

Well: Porter 50C

Field: Aliso Canyon

County: Los Angeles State: CALIFORNIA

County: Los Angeles
Field: Aliso Canyon
Location: LAT: 34.31505 LONG: -118.54728
Well: Porter 50C
Company: Southern California Gas Company

Ultrasonic Imager- Cement Bond Log

Neutron - Gamma Ray - CCL

9-5/8" 47# casing

Location:			
LAT: 34.31505 LONG: -118.54728		Elev.: K.B.	1976.50 ft
		G.L.	1953.00 ft
		D.F.	
Permanent Datum:	Ground Level	Elev.:	1953.00 f
Log Measured From:	Kelly Bushing	23.50 ft	above Perm.Datum
Drilling Measured From:	Kelly Bushing		

API Serial No.	Section:	Township:	Range:
037-24337	27	3N	16W

Logging Date		15-Mar-2016	16-Mar-2016	
Run Number		One	One	
Depth Driller		5994.00 ft	5994.00 ft	
Schlumberger Depth		5992.00 ft	5992.00 ft	
Bottom Log Interval		5992.00 ft	5992.00 ft	
Top Log Interval		35.00 ft	35.00 ft	
Casing Fluid Type		Water	Water	
Salinity				
Density		8.4 lbm/gal	8.4 lbm/gal	
Fluid Level		0.00 ft	8.00 ft	
BIT/CASING/TUBING STRING				
Bit Size		12.25 in	12.25 in	
From		7305.00 ft	7305.00 ft	
To		7317.00 ft	7317.00 ft	
Casing/Tubing Size		9.625 in	9.625 in	
Weight		47 lbm/ft	47 lbm/ft	
Grade		L80	L80	
From		0.00 ft	0.00 ft	
To		7305.00 ft	7305.00 ft	
Max Recorded Temperatures				
Logger on Bottom	Time	16-Mar-2016 12:10:00	16-Mar-2016	17:10:00
Unit Number	Location:	3189 Ventura Ca	3189	Ventura Ca
Recorded By		John Lopez	John Lopez	
Witnessed By		Mr Tom McMahon	Mr Tom McMahon	

Disclaimer

THE USE OF AND RELIANCE UPON THIS RECORDED-DATA BY THE HEREIN NAMED COMPANY (AND ANY OF ITS AFFILIATES, PARTNERS, REPRESENTATIVES, AGENTS, CONSULTANTS AND EMPLOYEES) IS SUBJECT TO THE TERMS AND CONDITIONS AGREED UPON BETWEEN SCHLUMBERGER AND THE COMPANY, INCLUDING: (a) RESTRICTIONS ON USE OF THE RECORDED-DATA; (b) DISCLAIMERS AND WAIVERS OF WARRANTIES AND REPRESENTATIONS REGARDING COMPANY'S USE AND RELIANCE UPON THE RECORDED-DATA; AND (c) CUSTOMER'S FULL AND SOLE RESPONSIBILITY FOR ANY INFERENCE DRAWN OR DECISION MADE IN CONNECTION WITH THE USE OF THIS RECORDED-DATA.

Contents

1. Header
2. Disclaimer
3. Contents
4. Well Sketch
5. Borehole Size/Casing/Tubing Record
6. Remarks and Equipment Summary
7. Composite 1 GR-CCL Correlation 5 IN = 100 FT
   7.1 Integration Summary
   7.2 Composite Summary
   7.3 Log (GR-CCLU Correlation)
8. USI Fluid Properties Measurement
9. Composite 1 Main Pass 5 in = 100 ft
   9.1 Integration Summary
   9.2 Software Version
   9.3 Composite Summary
   9.4 Log (LBV1_USI-VDL (DSLT) Cement 9.625inch)
   9.5 Parameter Listing
15. 200 ft
   15.1 Integration Summary
   15.2 Software Version
   15.3 Composite Summary
   15.4 Log (LBV1_USI Corrosion 9.625inch)
   15.5 Parameter Listing
16. 200 ft Corrosion 5 in = 100 ft
   16.1 Integration Summary
   16.2 Software Version
   16.3 Composite Summary
   16.4 Log (LBV1_USI Corrosion 9.625inch)
   16.5 Parameter Listing
17. 16Mar2016 REPEAT Pass 5 in = 100 ft
   17.1 Integration Summary
   17.2 Software Version
   17.3 Composite Summary
   17.4 Log (LBV1_USI-VDL (DSLT) Cement 9.625inch)

10. Composite 1 Main Pass 5 IN = 100 FT
10.1 Integration Summary
10.2 Composite Summary
10.3 Log (LBV1_USI Composite 9.625inch)
11. Composite 1 Cement Log 2 IN = 100 FT
11.1 Integration Summary
11.2 Composite Summary
11.3 Log (LBV1_USI Cement 9.625inch)
12. Composite 1 USIT Goodwin Compressed
12.1 Integration Summary
12.2 Composite Summary
12.3 Log (LBV1_Long Beach Custom Goodwin)
13. 200 ft Very Hi-Res Repeat 10 IN=100 FT
13.1 Integration Summary
13.2 Composite Summary
13.3 Log (LBV1_USI Composite 9.625inch)
14. 200 ft Very Hi-Res Repeat 10 IN=100 FT
14.1 Integration Summary
14.2 Composite Summary
14.3 Log (LBV1_USI Composite 9.625inch)
17.5 Parameter Listing
18. 16Mar2016 Corrosion 5 in = 100 ft REPEAT
18.1 Integration Summary
18.2 Software Version
18.3 Composite Summary
18.4 Log (LBV1_USI Corrosion 9.625inch)
18.5 Parameter Listing
19. 16Mar2016 Very Hi-Res Repeat 10 IN=100 FT
19.1 Integration Summary
19.2 Composite Summary
19.3 Log (LBV1_USI Composite 9.625inch)
20. 16Mar2016 Very Hi-Res Repeat 10 IN=100 FT
20.1 Integration Summary
20.2 Composite Summary
20.3 Log (LBV1_USI Composite 9.625inch)
21. XYZ (USI Fluid Acoustic Slowness vs Depth)
22. XYZ (USI Theoretical Acoustic impedance of mud vs Depth)
23. Tail

Well Sketch

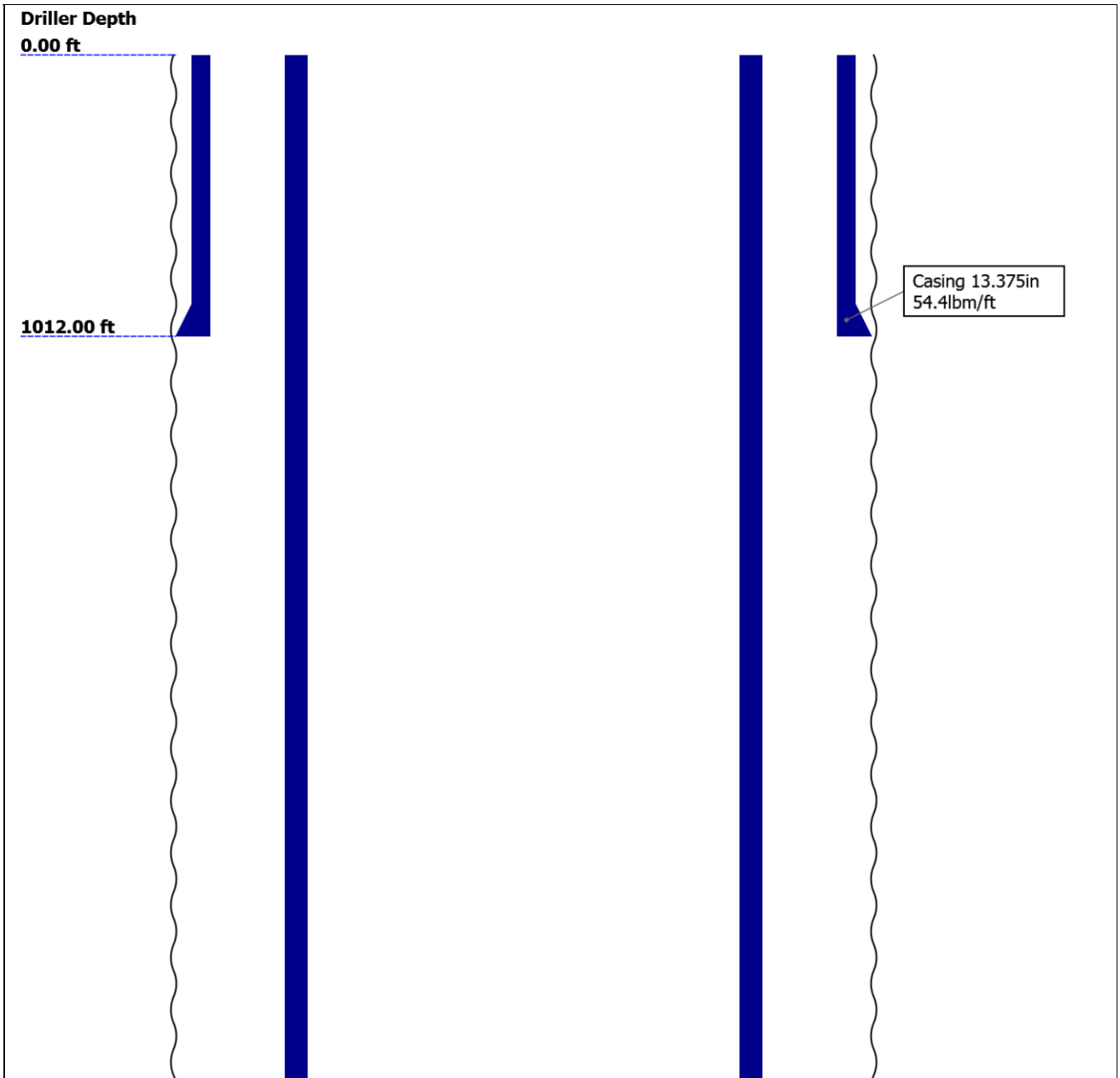

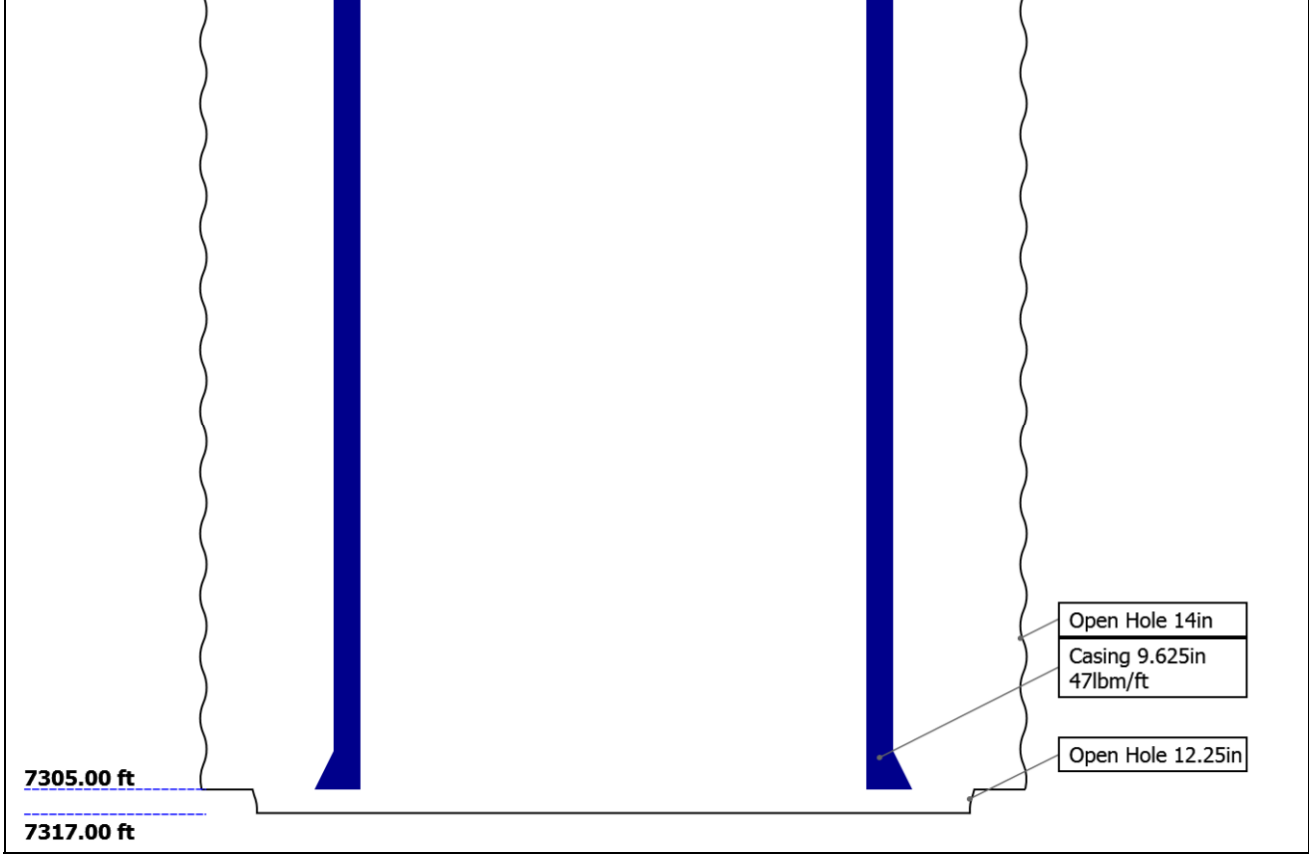

Borehole Size/Casing/Tubing Record

Bit						
Bit Size (in)	14	12.25				
Top Driller (ft)	0	7305				
Top Logger (ft)	0	7305				
Bottom Driller (ft)	7305	7317				
Bottom Logger (ft)	7305	7317				
Casing						
Size (in)	13.375	9.625				
Weight (lbm/ft)	54.4	47				
Inner Diameter (in)	12.608	8.681				
Grade	N/A	L80				
Top Driller (ft)	0	0				
Top Logger (ft)	0	0				
Bottom Driller (ft)	1012	7305				
Bottom Logger (ft)	1012	7305				

Remarks and Equipment Summary

Ensign rig 331
Toolstring ran as per toolsketch.
Two centralizers on USIS and two CME-Y used to centralize ultrasonic tool.
Thank you for choosing Schlumberger!

16Mar2016: Remarks	200 ft: Remarks
Correlated to Schlumberger USIT dated 13-Jul -2014	Rigged down CBL and neutron tool to log USIT to surface
no pressure applied during log	Thank you for choosing schlumberger
Crew: Coupart, Hernandez, Allen	
Anomalies repeated in Very Hi RES	

Anomolies repeated in Very-Hi-RES

16Mar2016: Toolstring

Equip name	Length	MP name	Offset
LEH-QT:2867 LEH-QT:2867	59.39	Red	
DTC-H ECH-KC DTC-H	56.47	CTEM	55.57
		HV	0.00
		TelStatus	53.47
		ToolStatus	53.47
HGNS-H:3923 HGNH:4819 NSR-F:5002 NPV-N HMCA-H HGNS-H:3923 HACCZ-H:3923	53.47	Temperature	53.44
		GR	52.73
		CNL Porosity	46.4
		HGNS	44.06
		HMCA	44.06
		Accelerometer	0.00
AH-184[4]:3877	44.06		
AH-184[3]:2985	42.06		
DSLT-H:8236 ECH-KH:8678 DSLC-H:8236 SLS-E:1206	40.06		
		CBL 3ft	27.59
		Upper-Near	27.59
		VDL 5ft	26.59
		Upper-Far	26.59
		Delta-T	25.22
		Lower-Far	23.84
		Lower-Near	22.84
		SLS-E	19.42
AH-184[2]:2882	19.42		
AH-184[	17.42		

200 ft: Toolstring

Equip name	Length	MP name	Offset
LEH-QT:2867 LEH-QT:2867	25.34	Red	
DTC-H ECH-KC DTC-H	22.42	CTEM	21.52
		HV	0.00
		TelStatus	19.42
		ToolStatus	19.42
AH-184[2]:2882	19.42		
AH-184[	17.42		

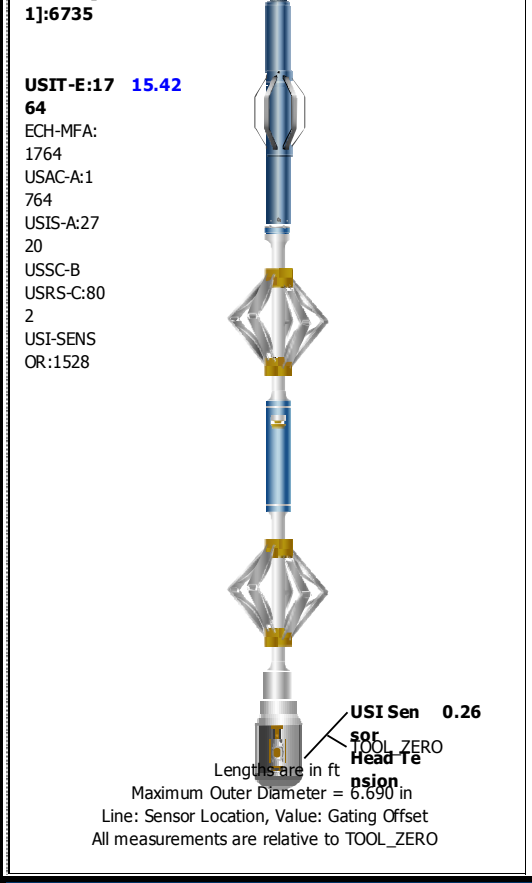

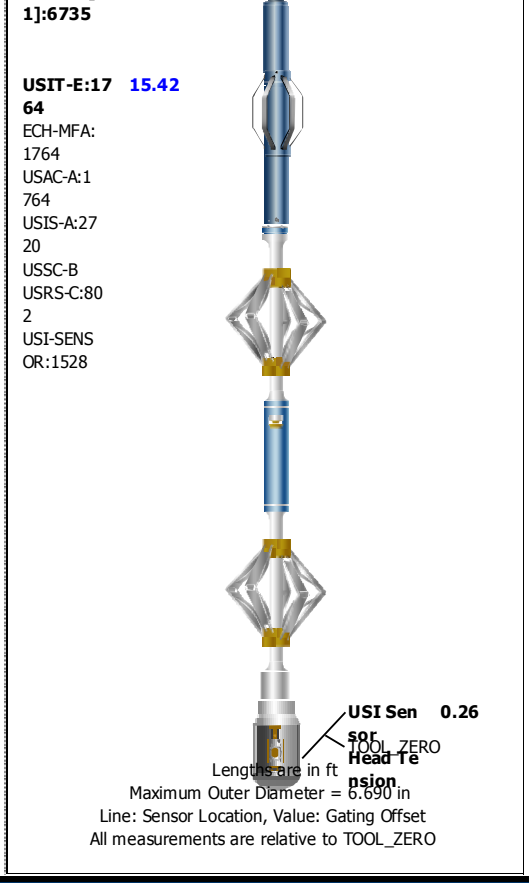

Composite 1

GR-CCL Correlation 5 IN = 100 FT

Composite Summary

Run Name	Pass Objective	Direction	Top	Bottom	Start	Stop	DSC Mode	Depth Shift	Include Parallel Data
16Mar2016	Log[4]:Up	Up	2075.53 ft	7100.62 ft	16-Mar-2016 11:36:33 AM	16-Mar-2016 1:27:21 PM	ON	-10.00 ft	Yes
16Mar2016	Log[5]:Up	Up	194.84 ft	2291.90 ft	16-Mar-2016 1:31:17 PM	16-Mar-2016 2:31:41 PM	ON	-10.00 ft	Yes
16Mar2016	Log[6]:Up	Up	28.19 ft	401.83 ft	16-Mar-2016 2:34:30 PM	16-Mar-2016 2:51:45 PM	ON	-10.00 ft	Yes

All depths are referenced to toolstring zero

Log

Company:Southern California Gas Company Well:Porter 50C

Composite 1:S005

Description: Format: Log (GR-CCLU Correlation) Index Scale: 5 in per 100 ft Index Unit: ft Index Type: Measured Depth Creation Date: 16-Mar-2016 22:45:18

TIME_1900 - Time Marked every 60.00 (s)

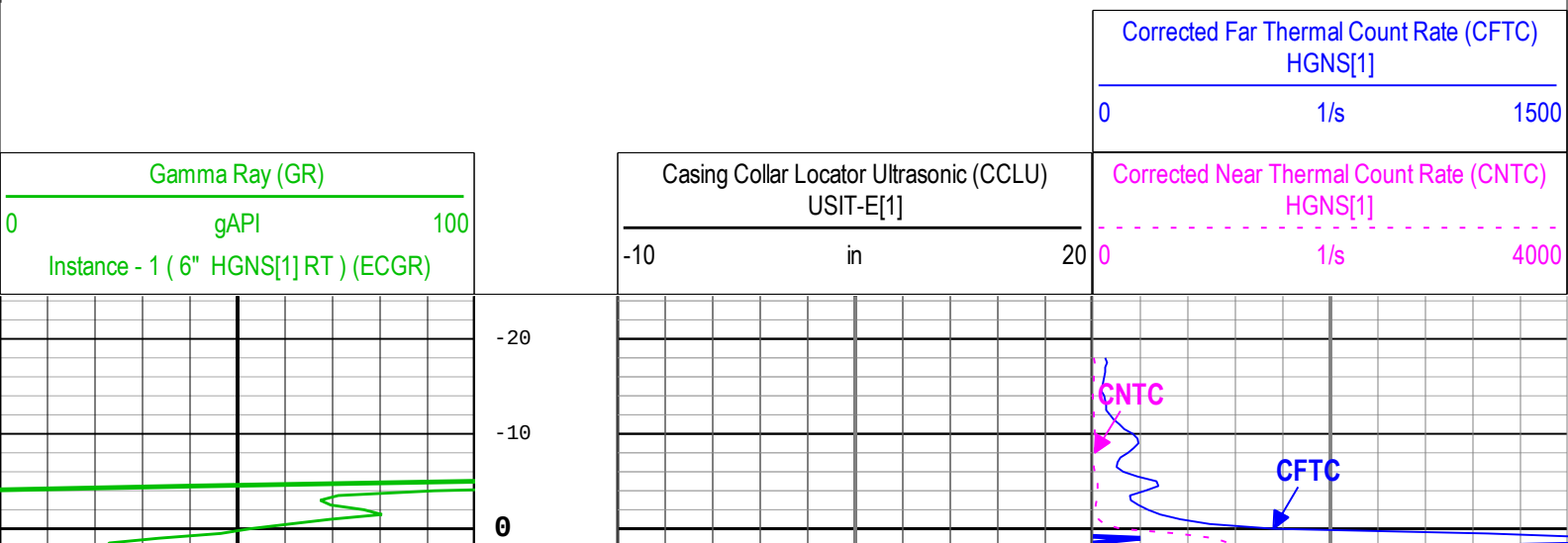

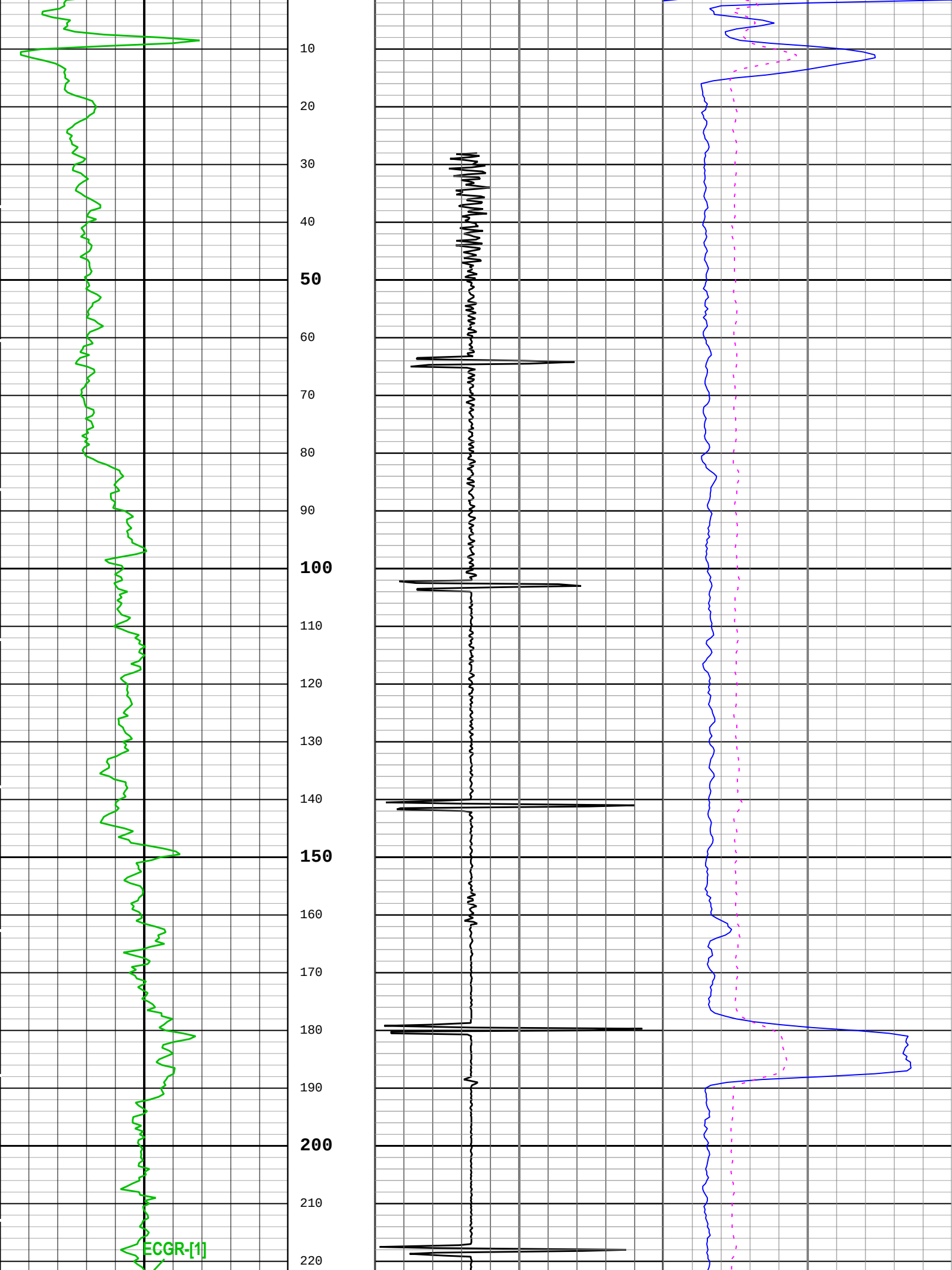
10
20
30
40
50
60
70
80
90
100
110
120
130
140
150
160
170
180
190
200
210
220
ECGR-[1]

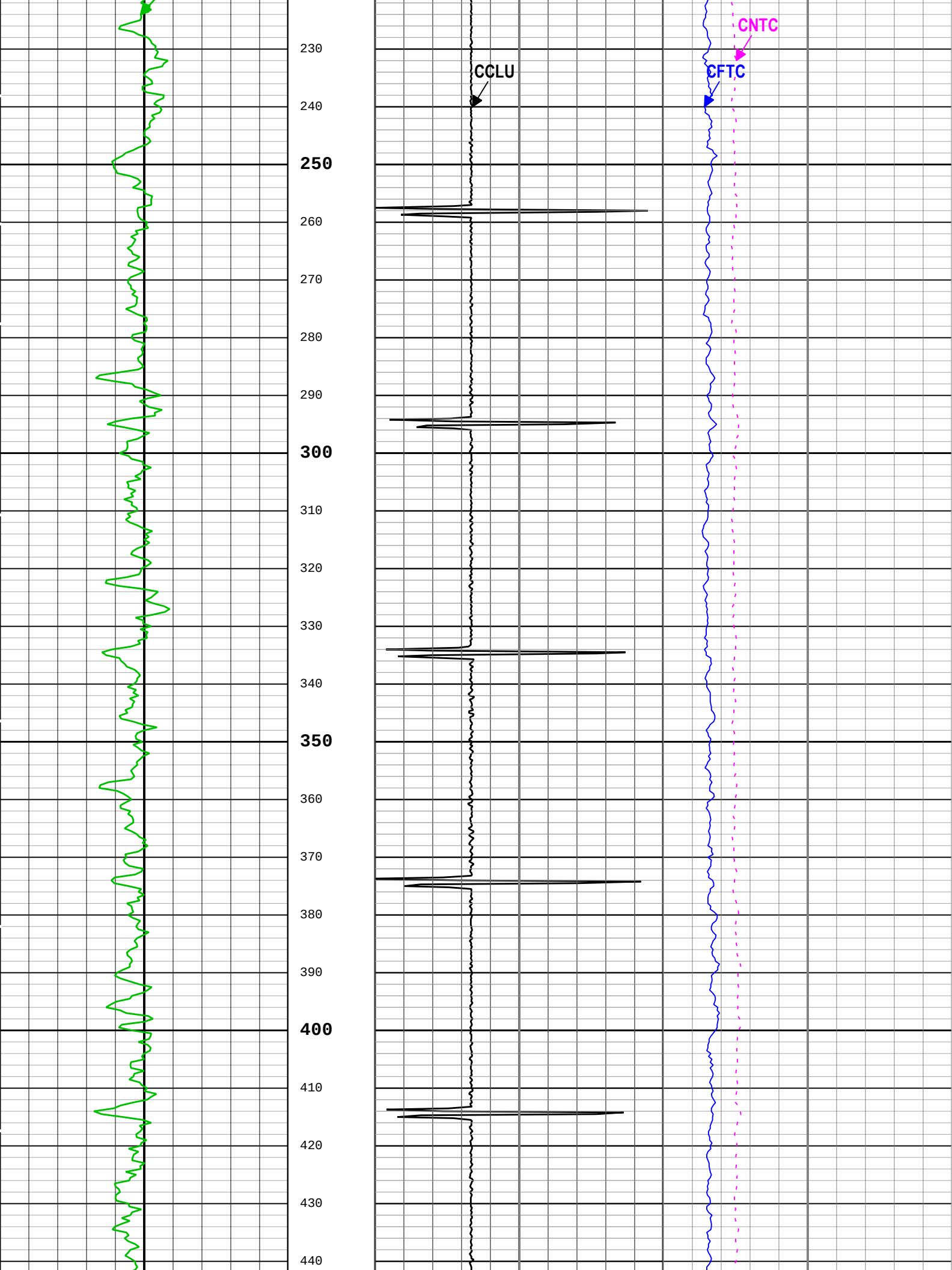
CCLU
CFTC
CNTC
230
240
250
260
270
280
290
300
310
320
330
340
350
360
370
380
390
400
410
420
430
440

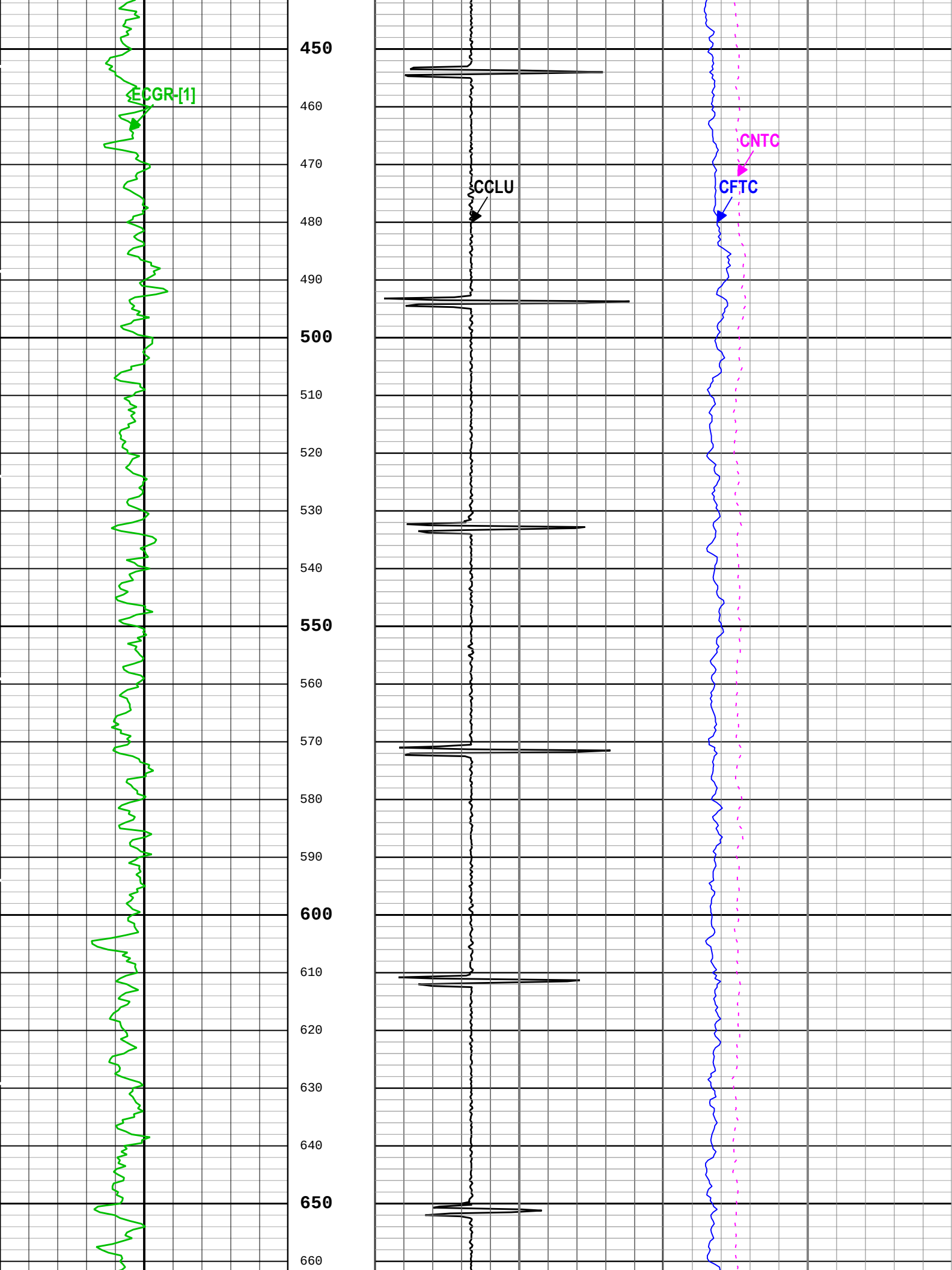
ECGR-[1]
CCLU
CNTC
CFTC
450
460
470
480
490
500
510
520
530
540
550
560
570
580
590
600
610
620
630
640
650
660

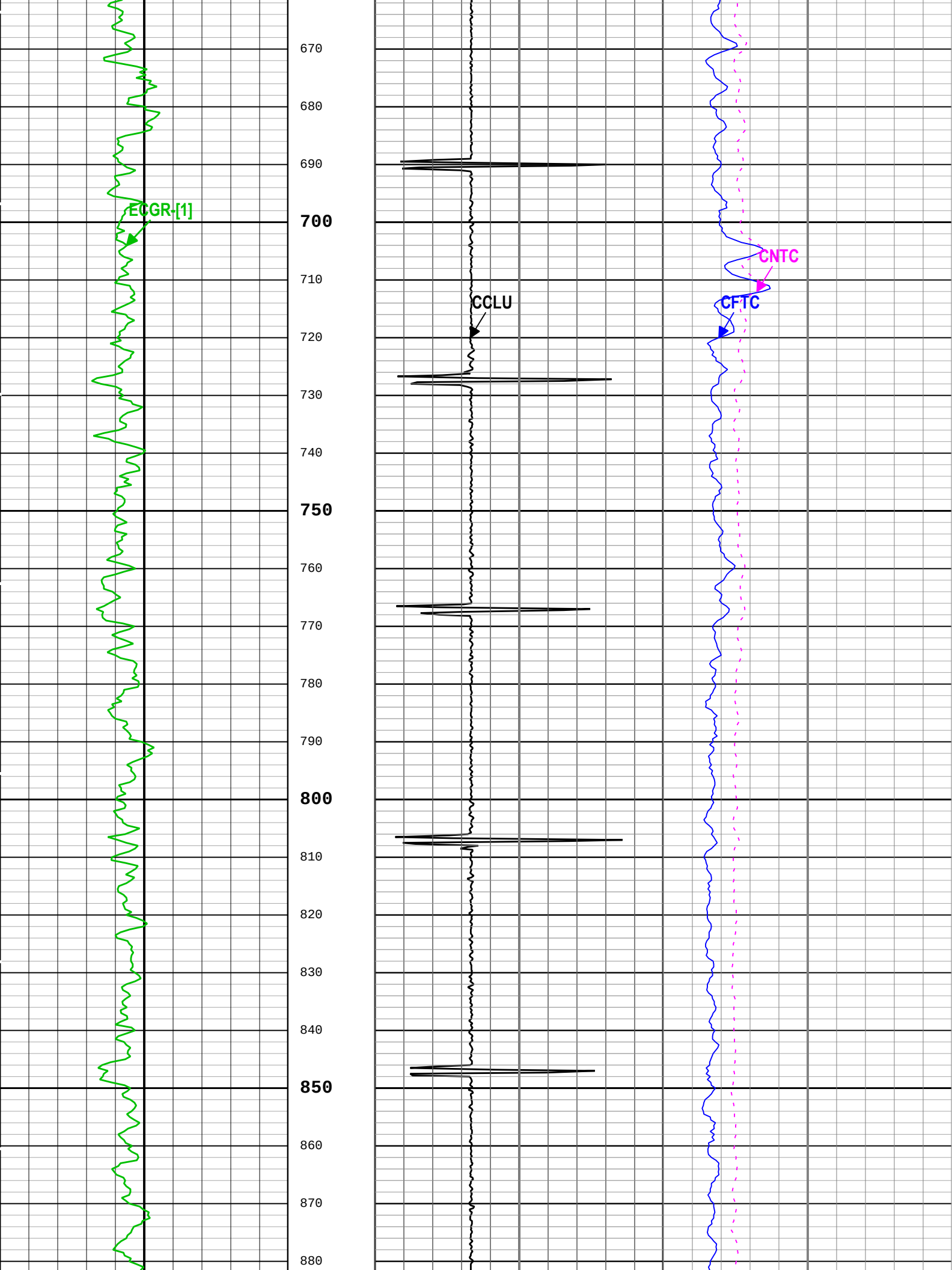
ECGR-[1]
CCLU
CNTC
CFTC
670
680
690
700
710
720
730
740
750
760
770
780
790
800
810
820
830
840
850
860
870
880

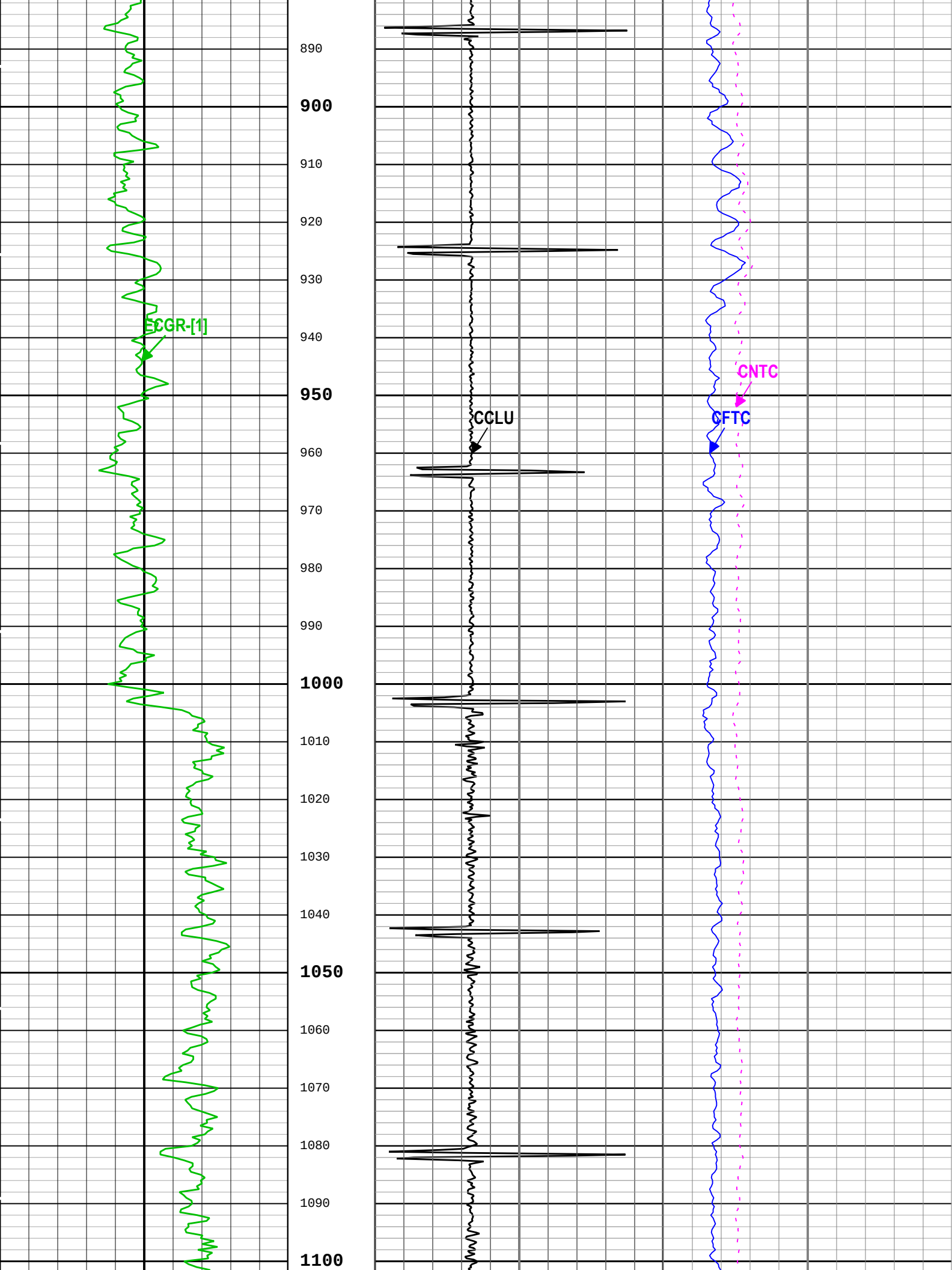
ECGR-[1]
CCLU
CNTC
CFTC
890
900
910
920
930
940
950
960
970
980
990
1000
1010
1020
1030
1040
1050
1060
1070
1080
1090
1100

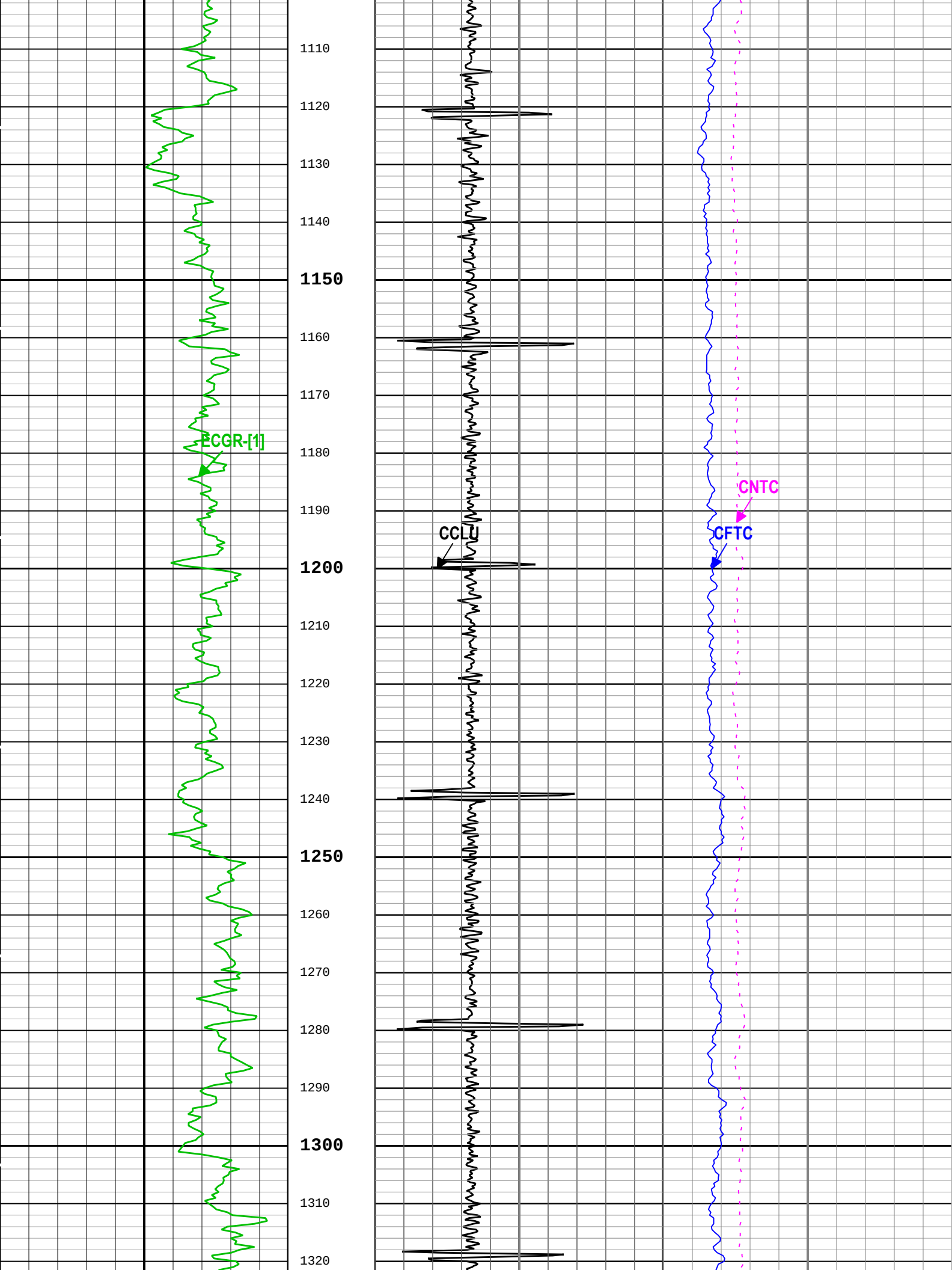
1110
1120
1130
1140
1150
1160
1170
1180
1190
1200
1210
1220
1230
1240
1250
1260
1270
1280
1290
1300
1310
1320
ECGR-[1]
CCLU
CNTC
CFTC

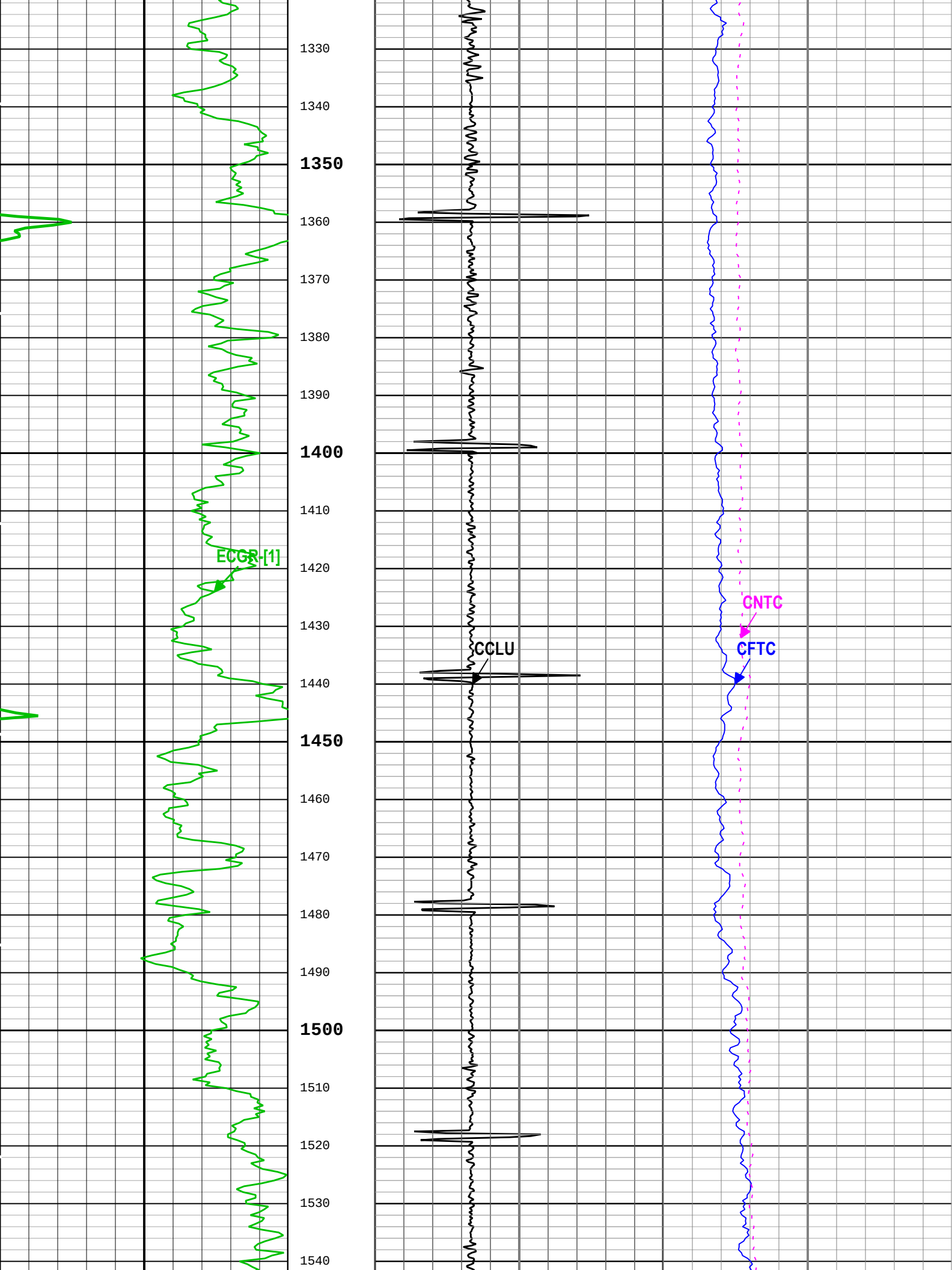
1330
1340
1350
1360
1370
1380
1390
1400
1410
1420
1430
1440
1450
1460
1470
1480
1490
1500
1510
1520
1530
1540
ECGR [1]
CCLU
CNTC
CFTC

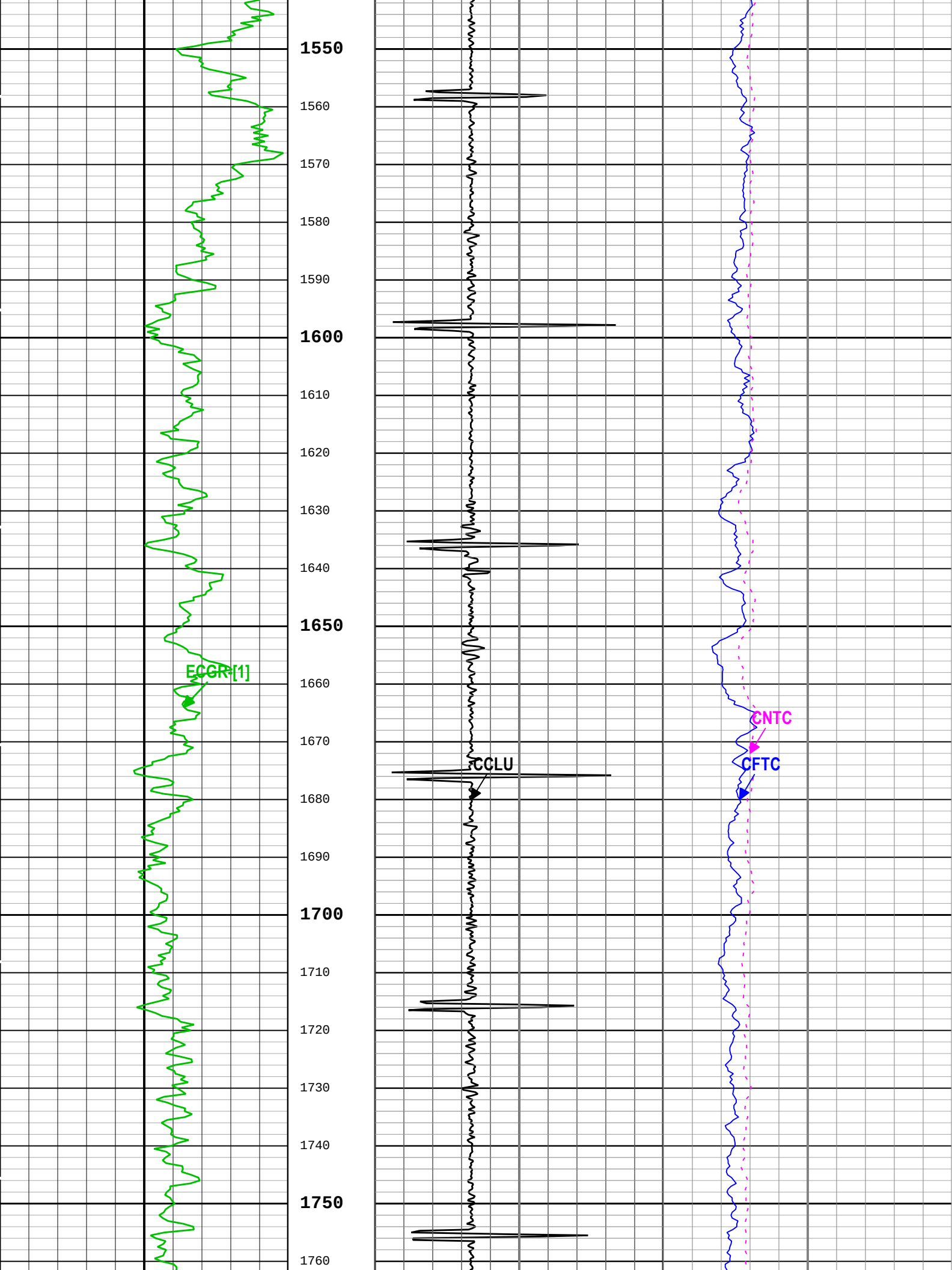
1550
1560
1570
1580
1590
1600
1610
1620
1630
1640
1650
1660
1670
1680
1690
1700
1710
1720
1730
1740
1750
1760
ECGR[1]
CCLU
CNTC
CFTC

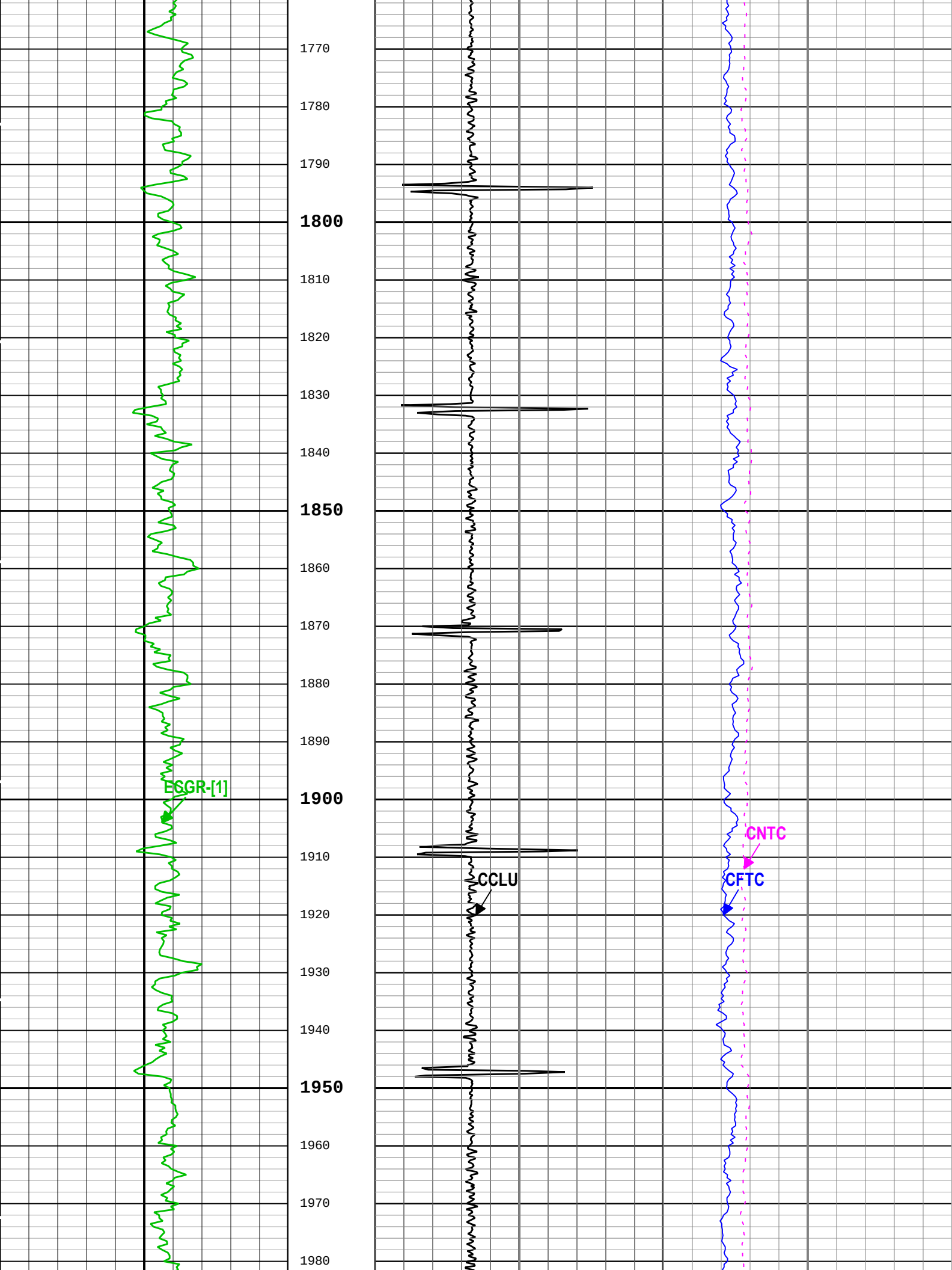
1770
1780
1790
1800
1810
1820
1830
1840
1850
1860
1870
1880
1890
1900
1910
1920
1930
1940
1950
1960
1970
1980
ECGR-[1]
CCLU
CNTC
CFTC

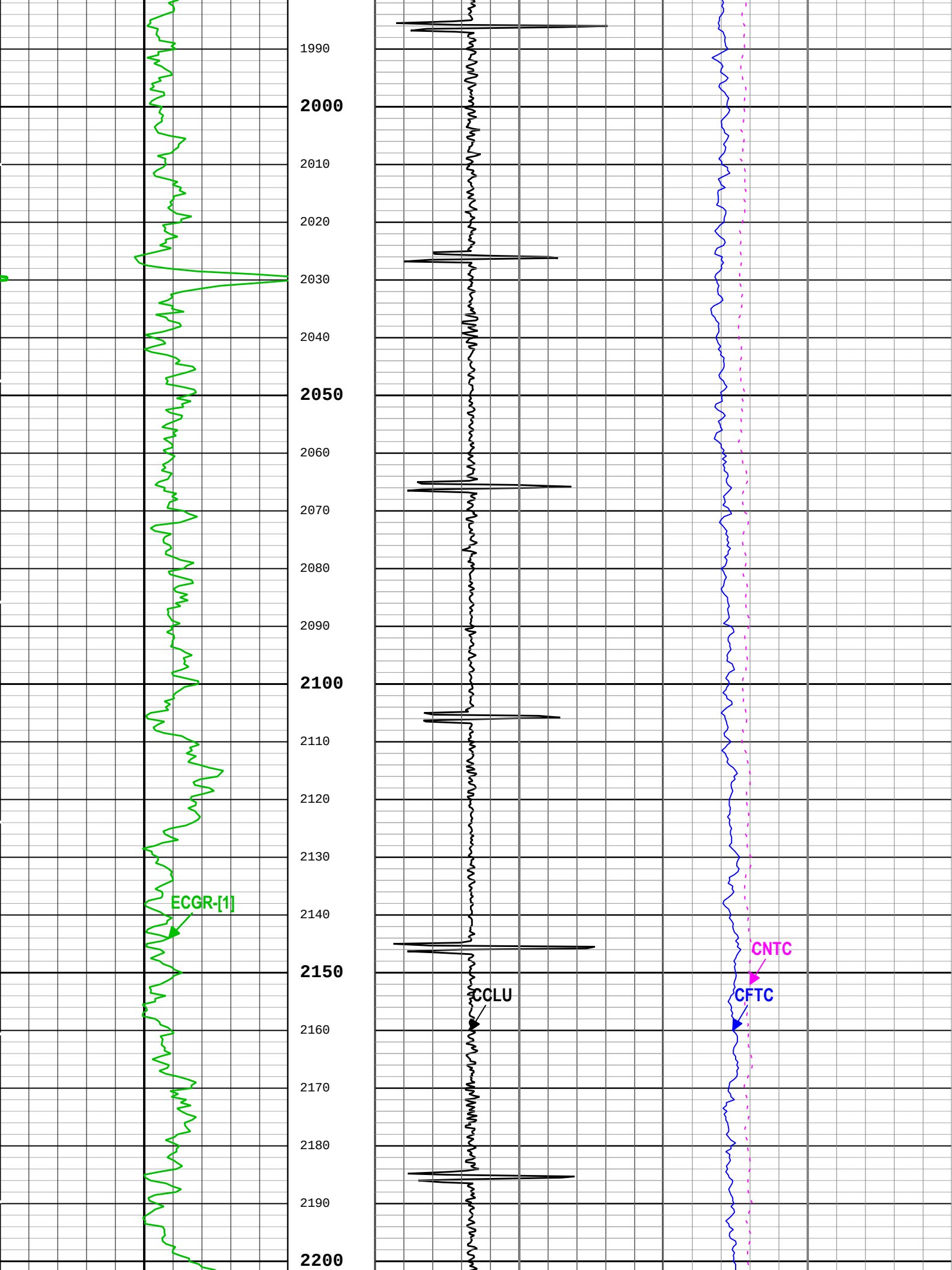
1990
2000
2010
2020
2030
2040
2050
2060
2070
2080
2090
2100
2110
2120
2130
2140
2150
2160
2170
2180
2190
2200
ECGR-[1]
CCLU
CNTC
CFTC

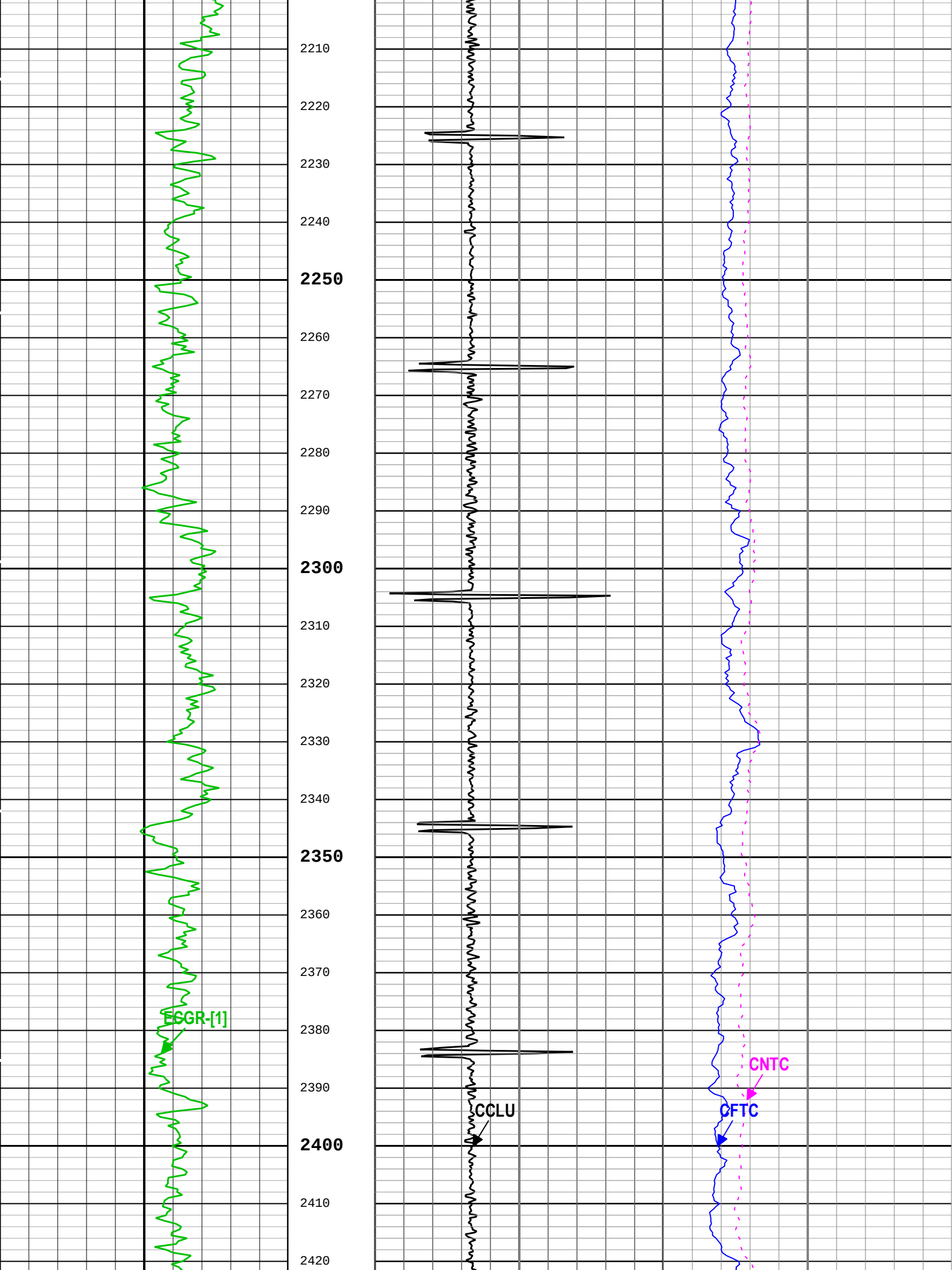
2210
2220
2230
2240
2250
2260
2270
2280
2290
2300
2310
2320
2330
2340
2350
2360
2370
2380
2390
2400
2410
2420
ECGR-[1]
CCLU
CNTC
CFTC

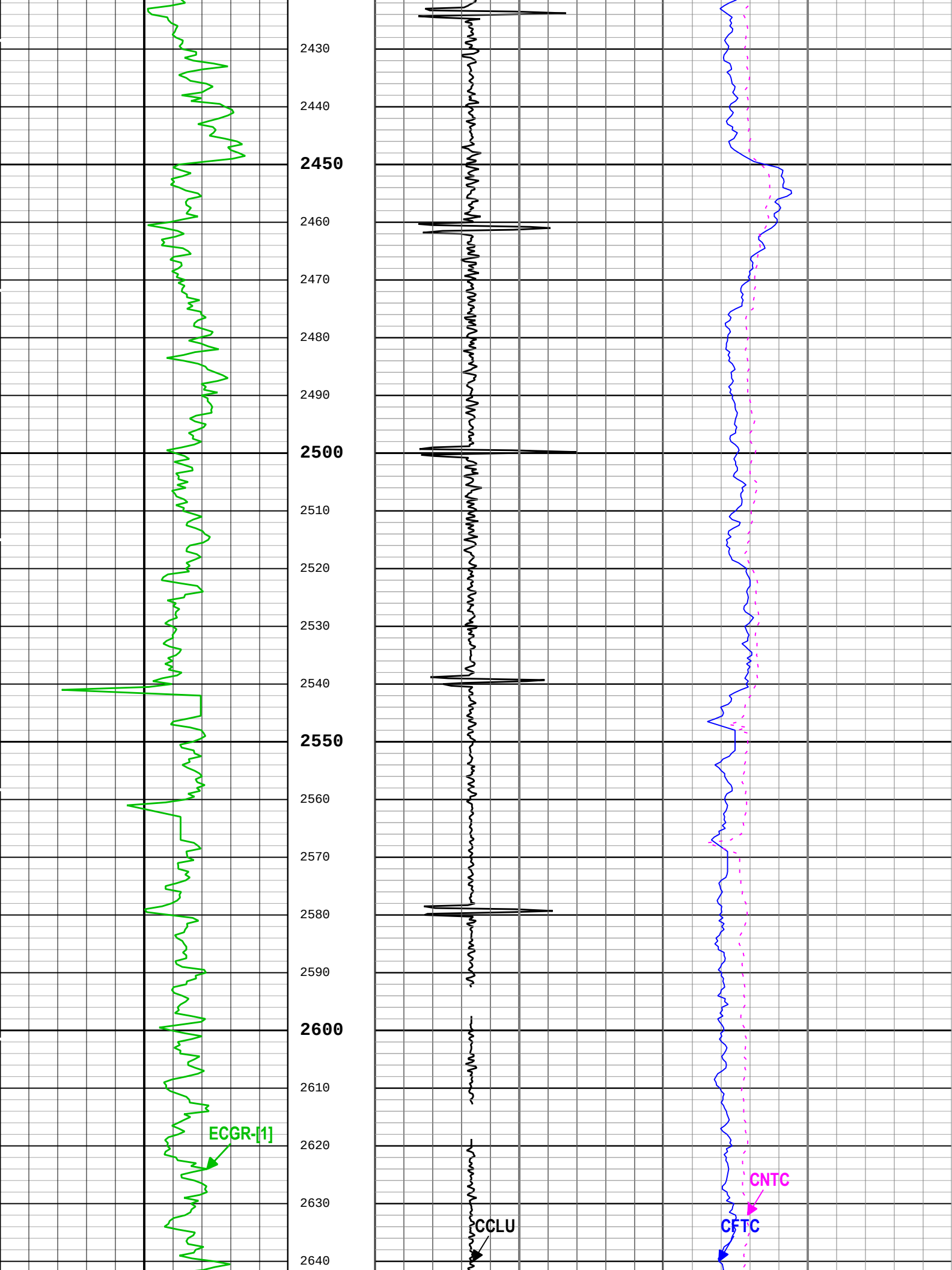
2430
2440
2450
2460
2470
2480
2490
2500
2510
2520
2530
2540
2550
2560
2570
2580
2590
2600
2610
2620
2630
2640
ECGR-[1]
CCLU
CNTC
CFTC

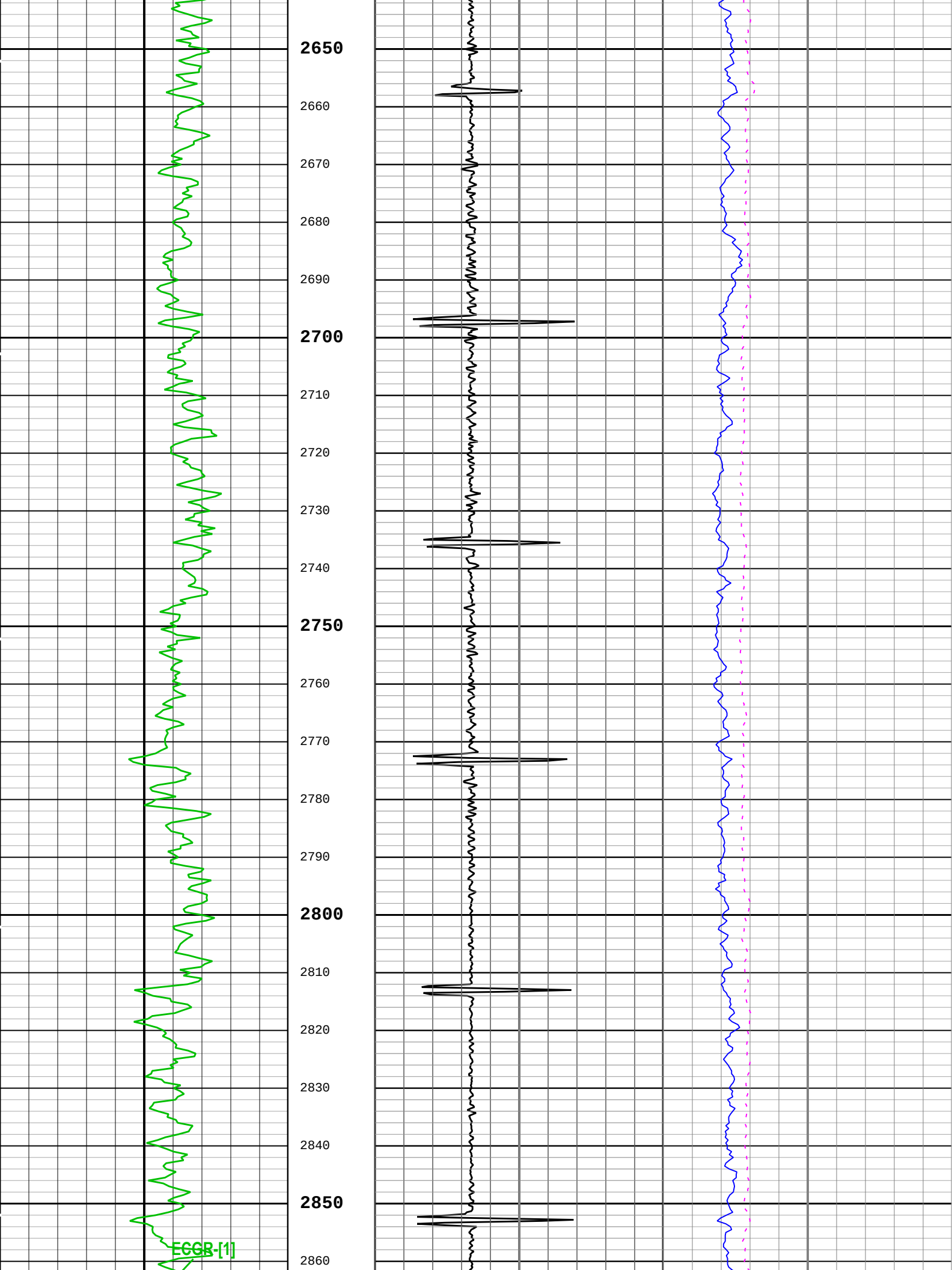
2650
2660
2670
2680
2690
2700
2710
2720
2730
2740
2750
2760
2770
2780
2790
2800
2810
2820
2830
2840
2850
2860
ECGR-[1]

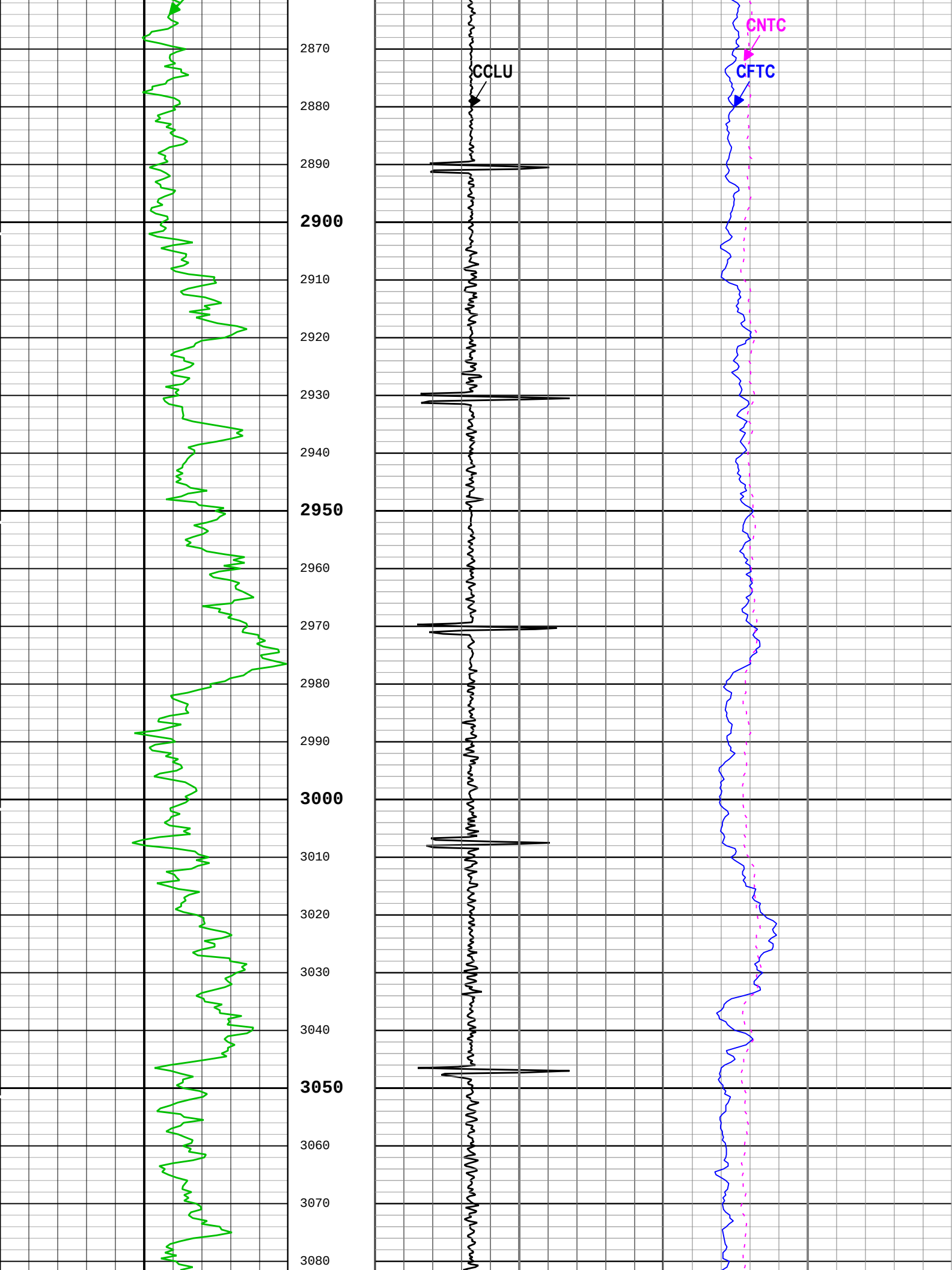
CCLU
CNTC
CFTC
2870
2880
2890
2900
2910
2920
2930
2940
2950
2960
2970
2980
2990
3000
3010
3020
3030
3040
3050
3060
3070
3080

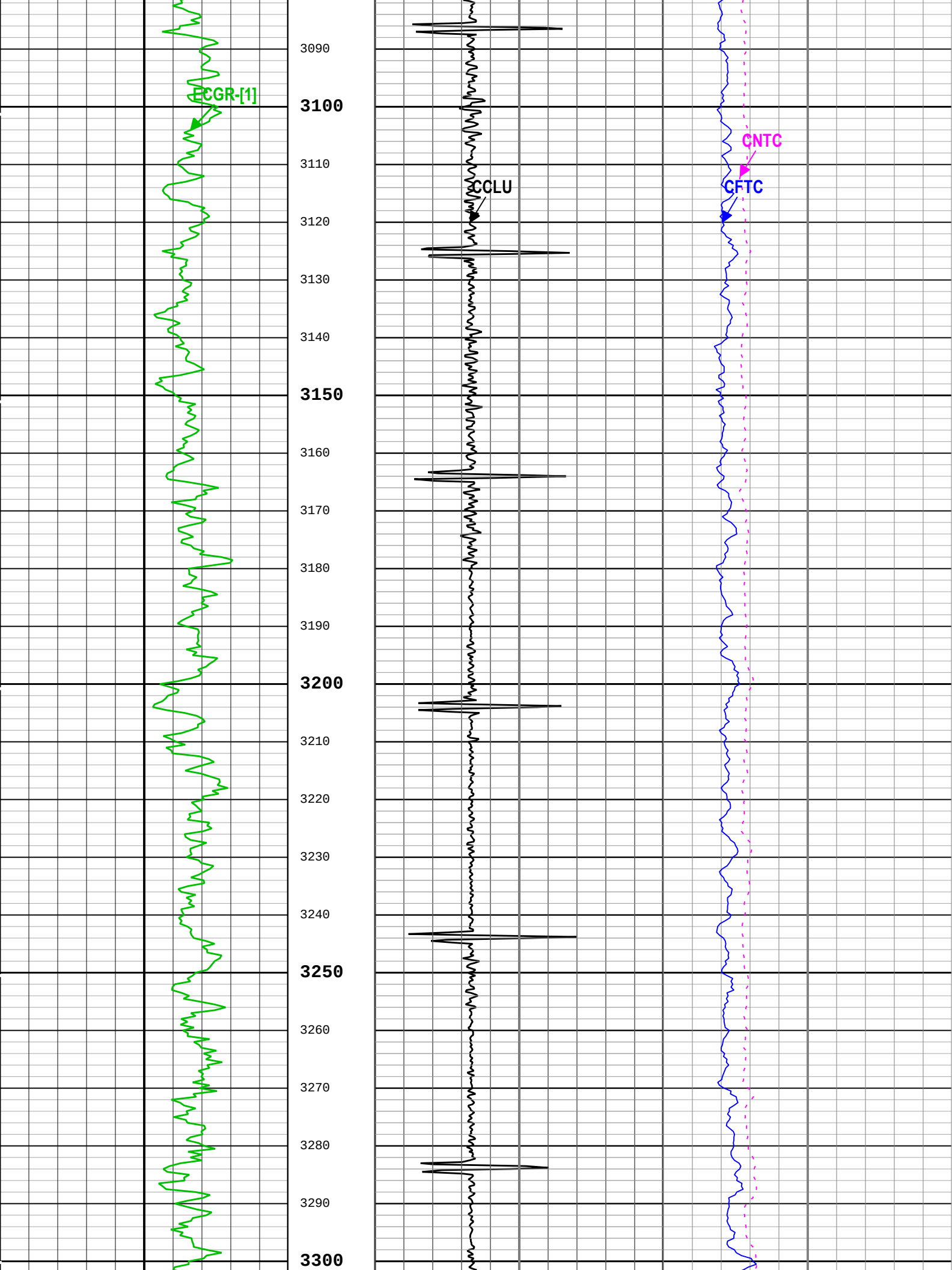
ECGR-[1]
CCLU
CNTC
CFTC
3090
3100
3110
3120
3130
3140
3150
3160
3170
3180
3190
3200
3210
3220
3230
3240
3250
3260
3270
3280
3290
3300

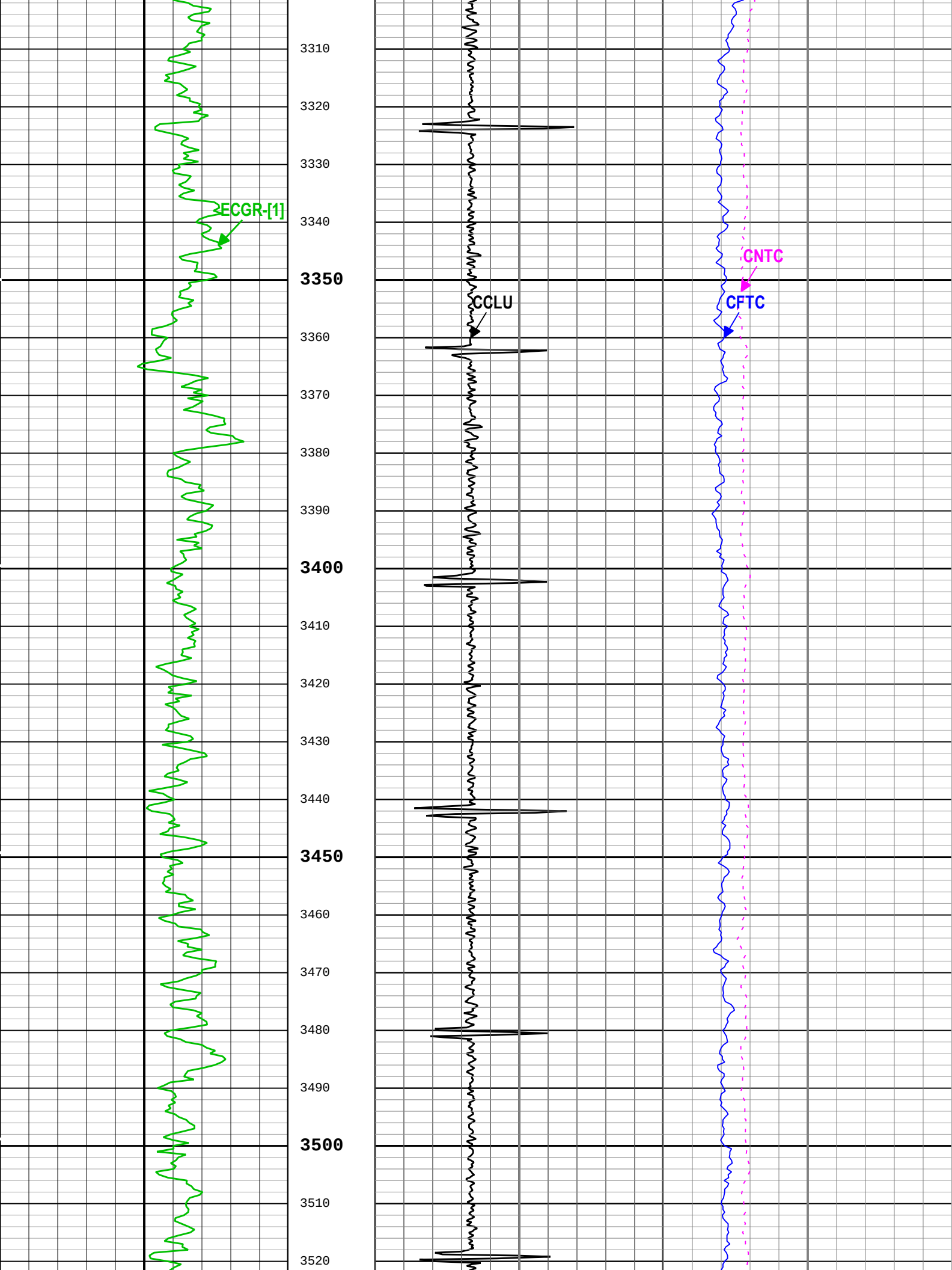
ECGR-[1]
CCLU
CNTC
CFTC
3310
3320
3330
3340
3350
3360
3370
3380
3390
3400
3410
3420
3430
3440
3450
3460
3470
3480
3490
3500
3510
3520

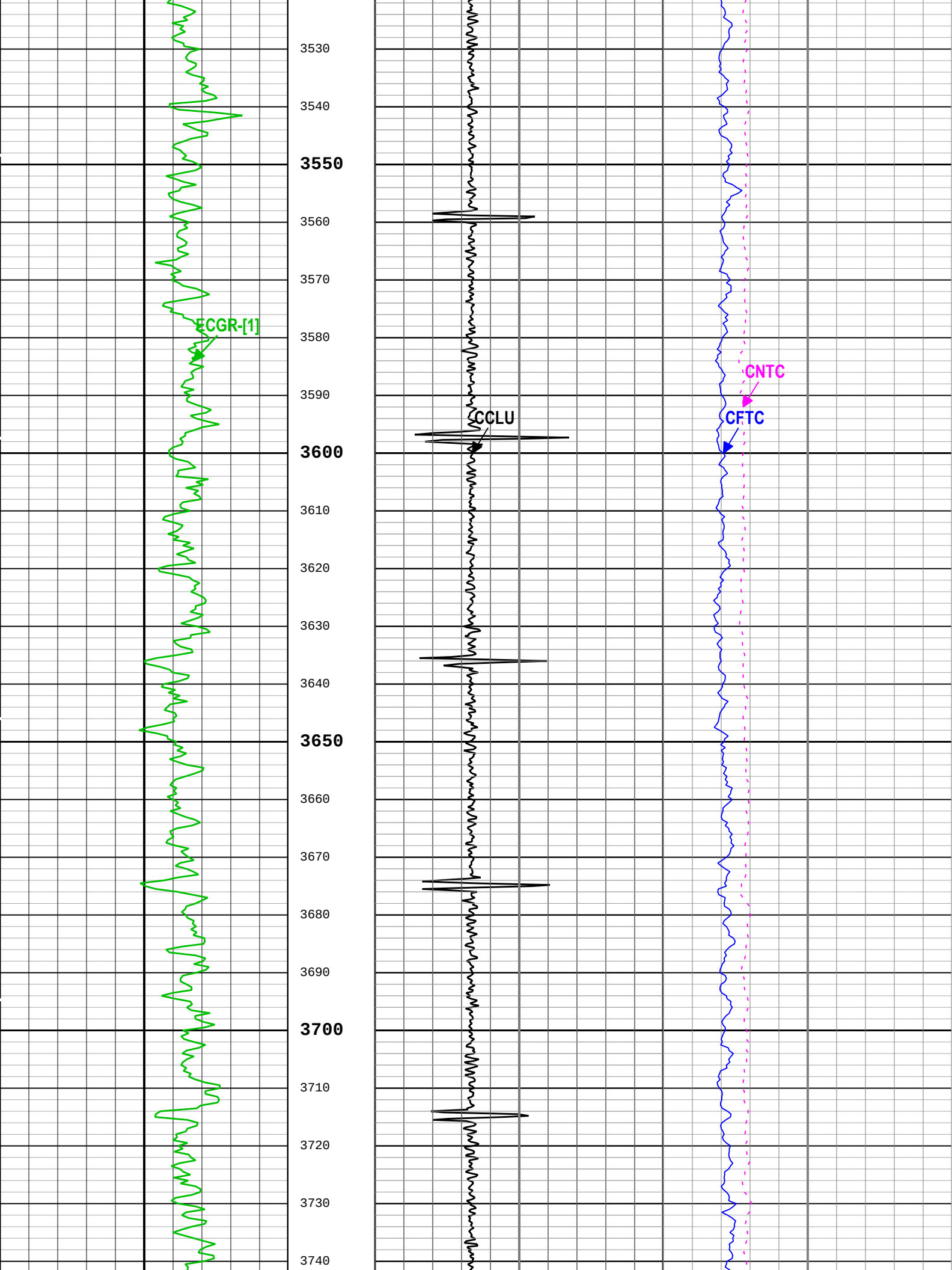
3530
3540
3550
3560
3570
ECGR-[1]
3580
3590
CCLU
3600
3610
3620
3630
3640
3650
3660
3670
3680
3690
3700
3710
3720
3730
3740
CNTC
CFTC

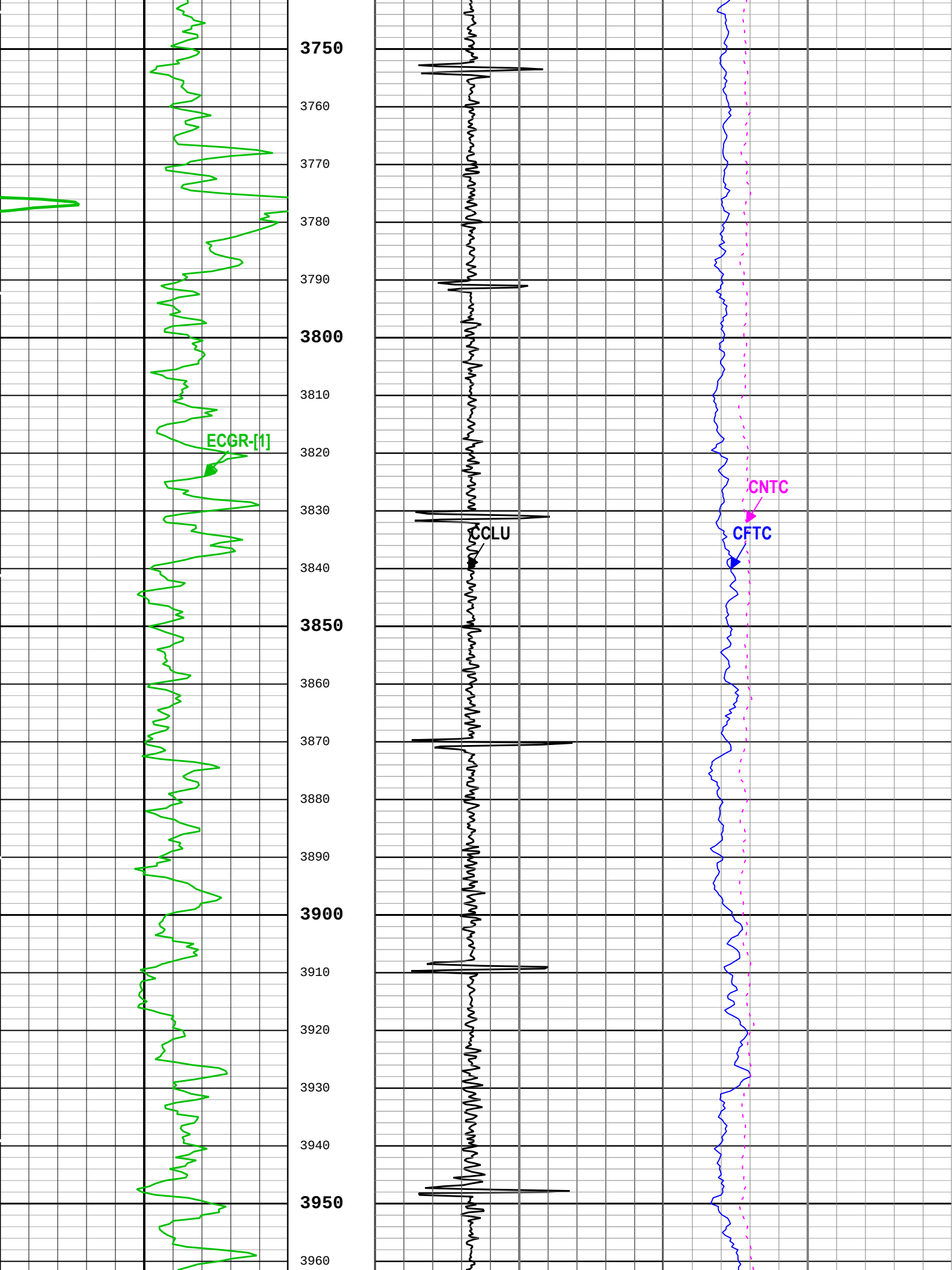
3750
3760
3770
3780
3790
3800
3810
3820
3830
3840
3850
3860
3870
3880
3890
3900
3910
3920
3930
3940
3950
3960
ECGR-[1]
CCLU
CNTC
CFTC

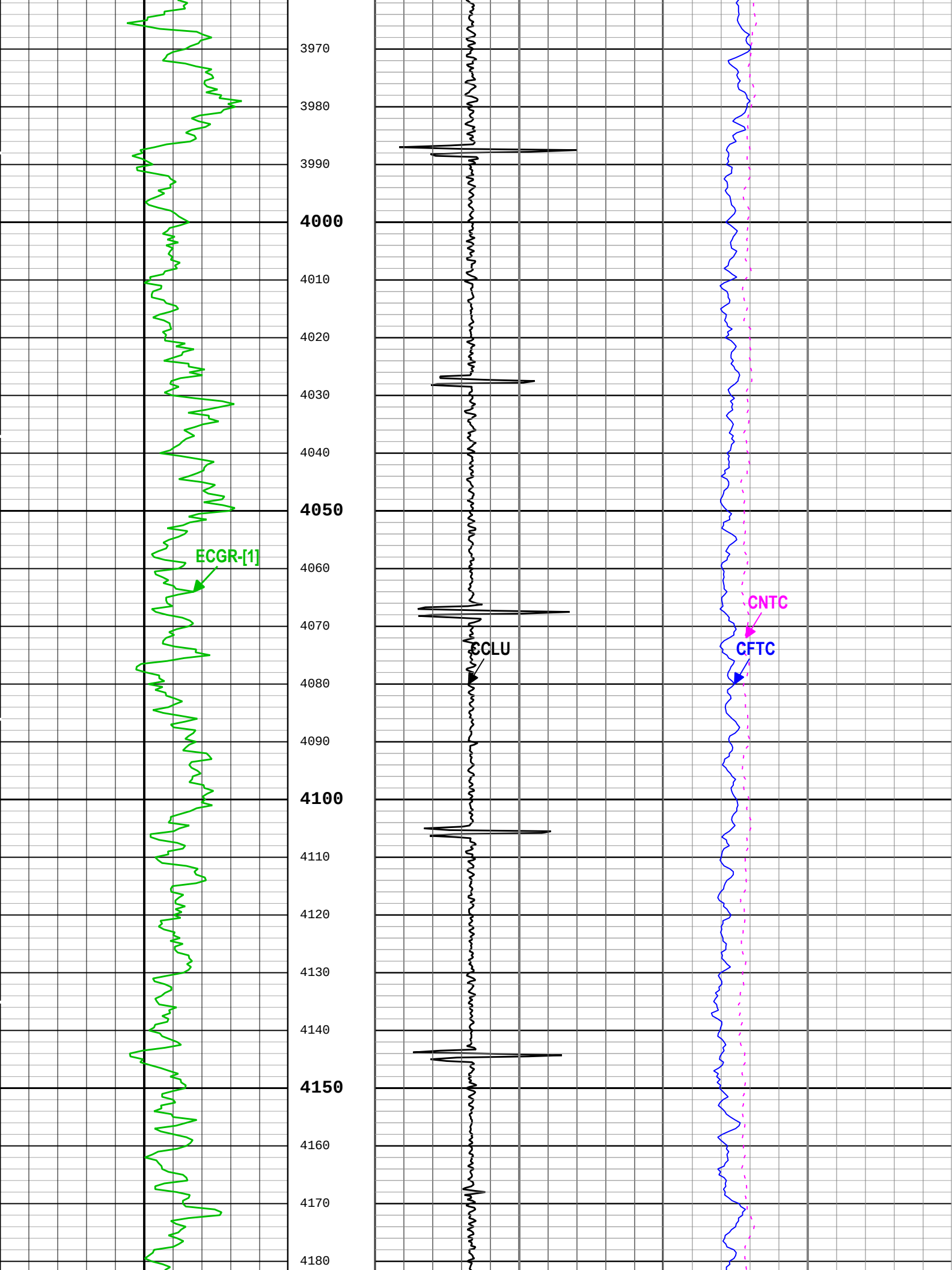
3970
3980
3990
4000
4010
4020
4030
4040
4050
4060
4070
4080
4090
4100
4110
4120
4130
4140
4150
4160
4170
4180
ECGR-[1]
CCLU
CNTC
CFTC

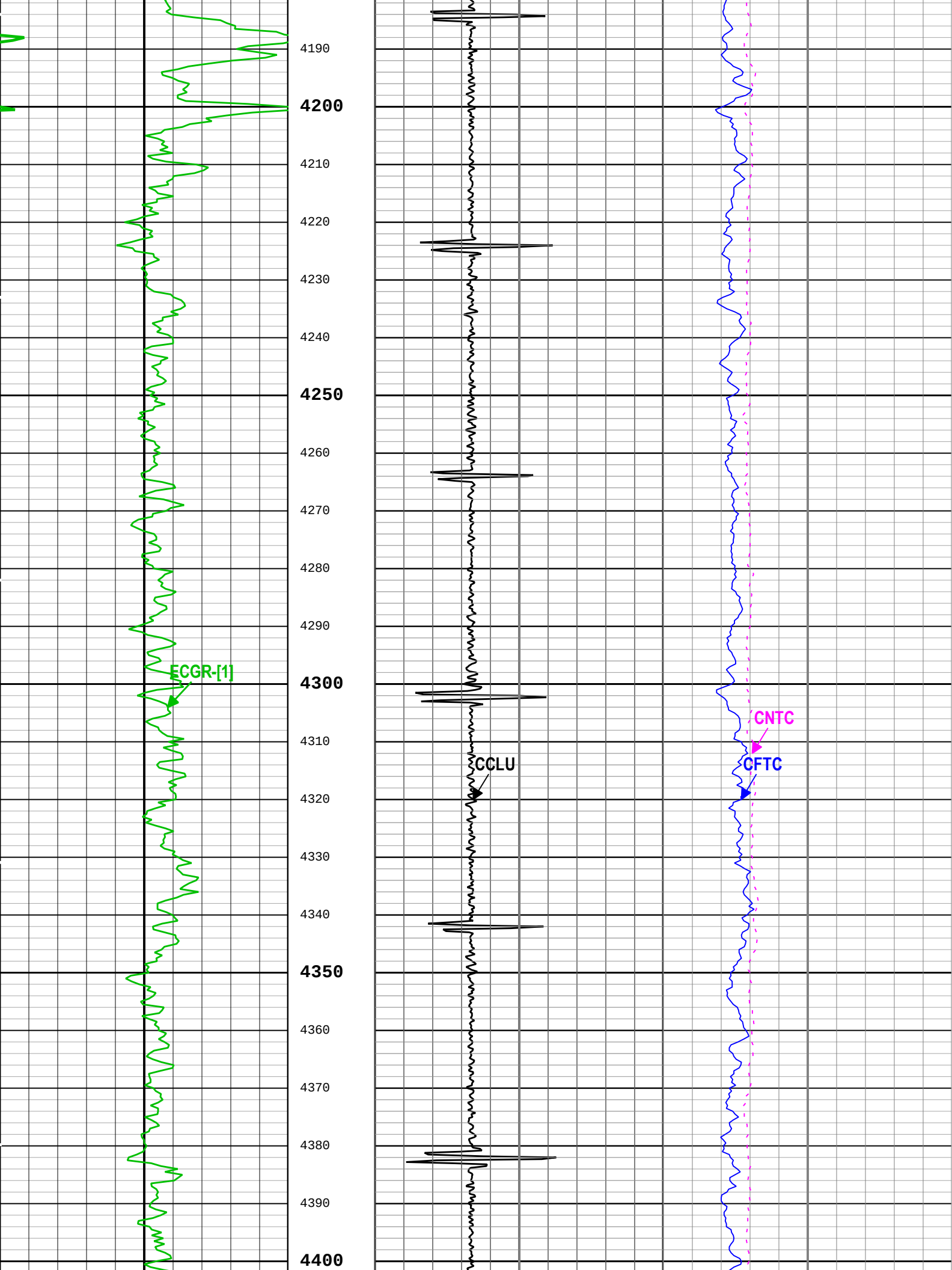
4190
4200
4210
4220
4230
4240
4250
4260
4270
4280
4290
4300
4310
4320
4330
4340
4350
4360
4370
4380
4390
4400
ECGR-[1]
CCLU
CNTC
CFTC

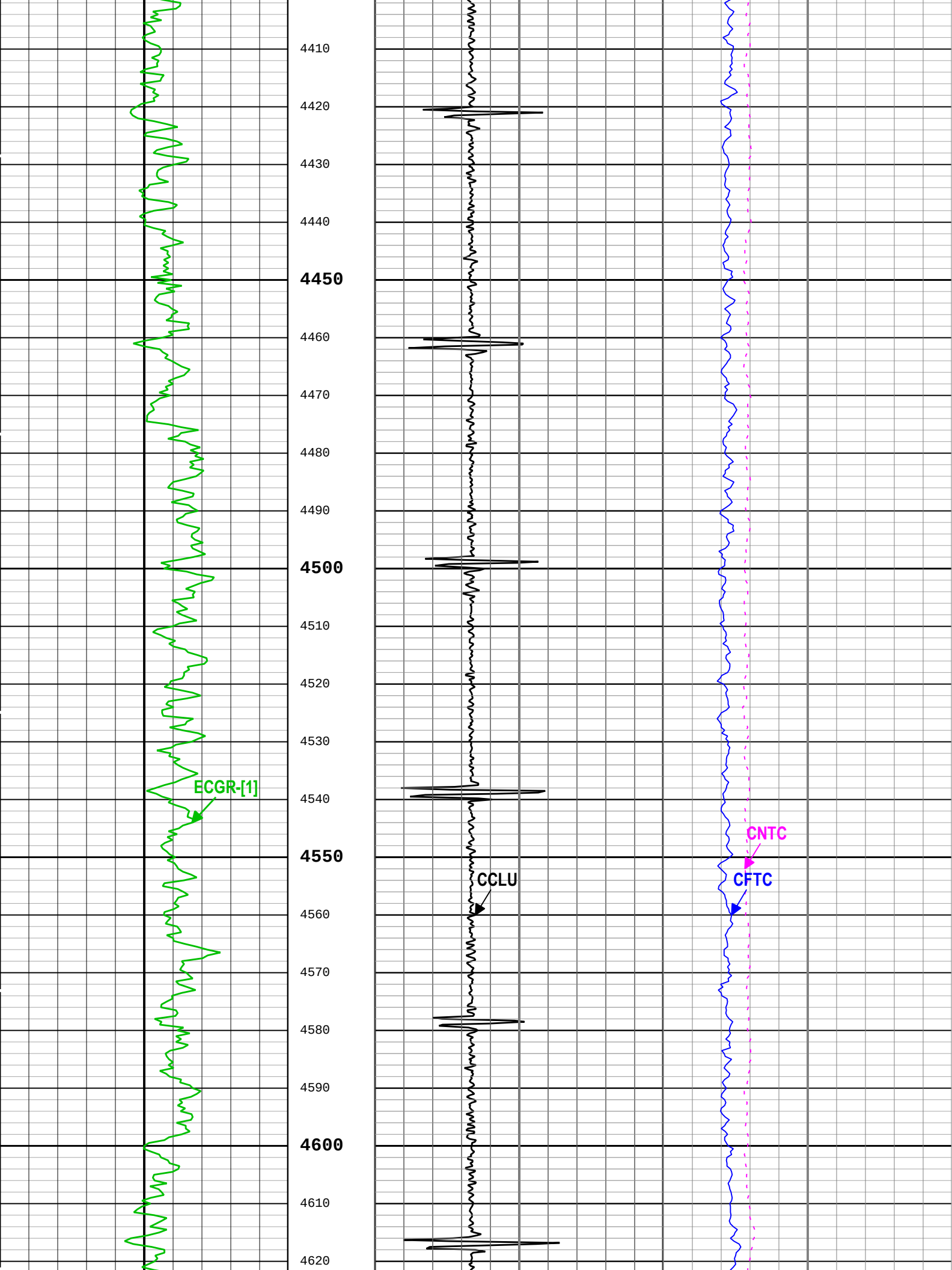
4410
4420
4430
4440
4450
4460
4470
4480
4490
4500
4510
4520
4530
4540
4550
4560
4570
4580
4590
4600
4610
4620
ECGR-[1]
CCLU
CNTC
CFTC

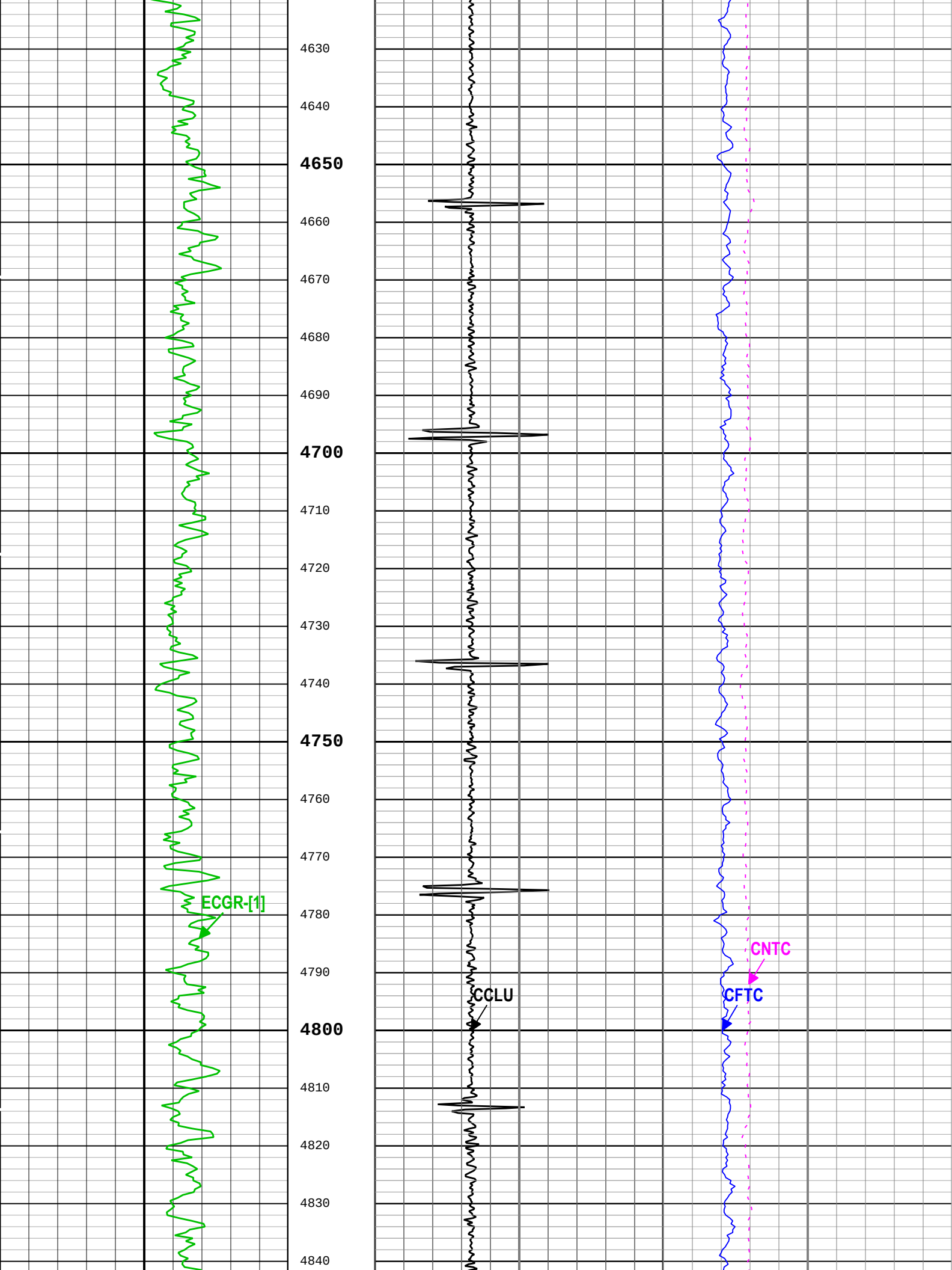
4630
4640
4650
4660
4670
4680
4690
4700
4710
4720
4730
4740
4750
4760
4770
4780
4790
4800
4810
4820
4830
4840
ECGR-[1]
CCLU
CNTC
CFTC

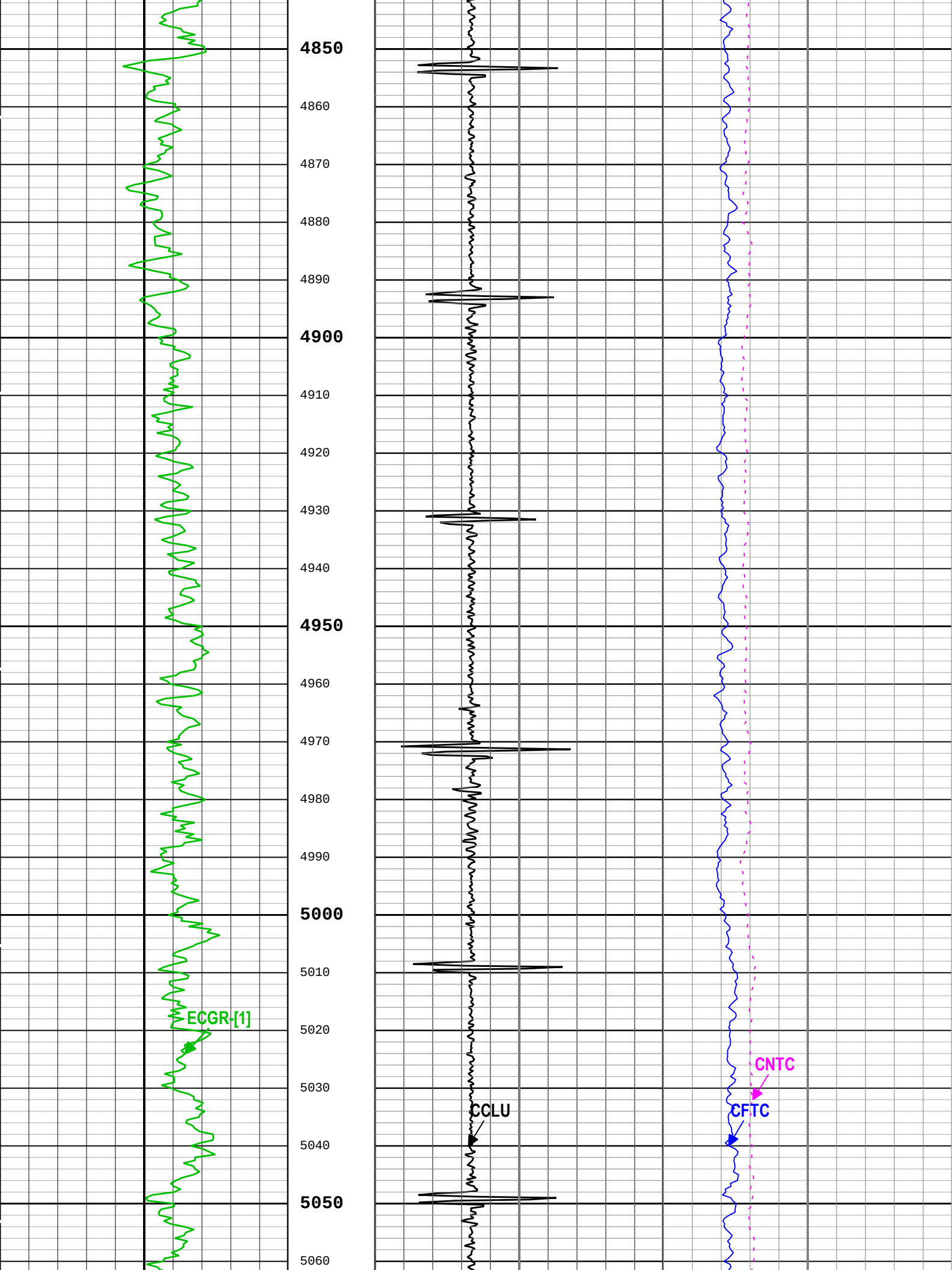
4850
4860
4870
4880
4890
4900
4910
4920
4930
4940
4950
4960
4970
4980
4990
5000
5010
5020
5030
5040
5050
5060
ECGR-[1]
CCLU
CNTC
CFTC

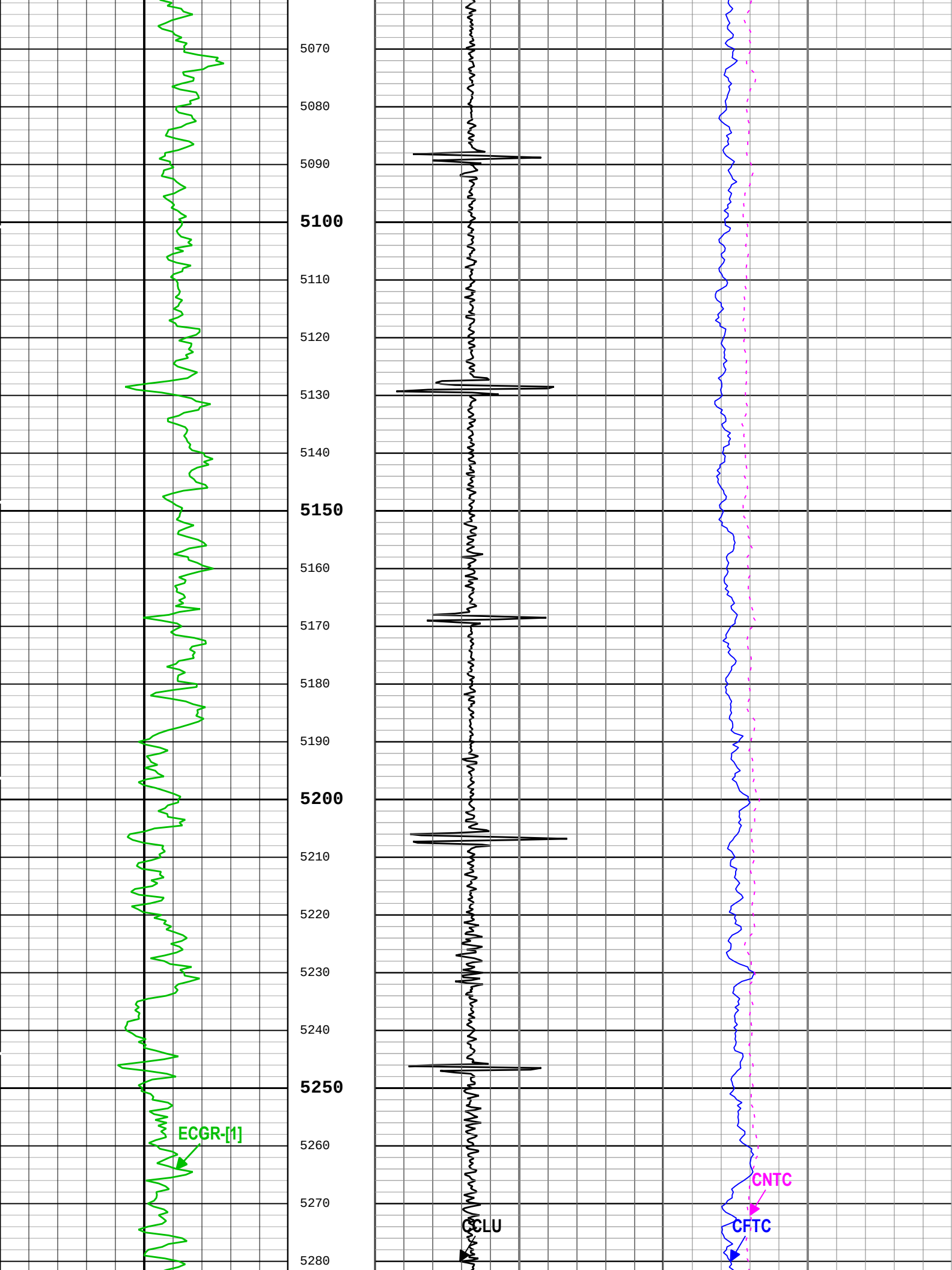
5070
5080
5090
5100
5110
5120
5130
5140
5150
5160
5170
5180
5190
5200
5210
5220
5230
5240
5250
5260
5270
5280
ECGR-[1]
CCLU
CNTC
CFTC

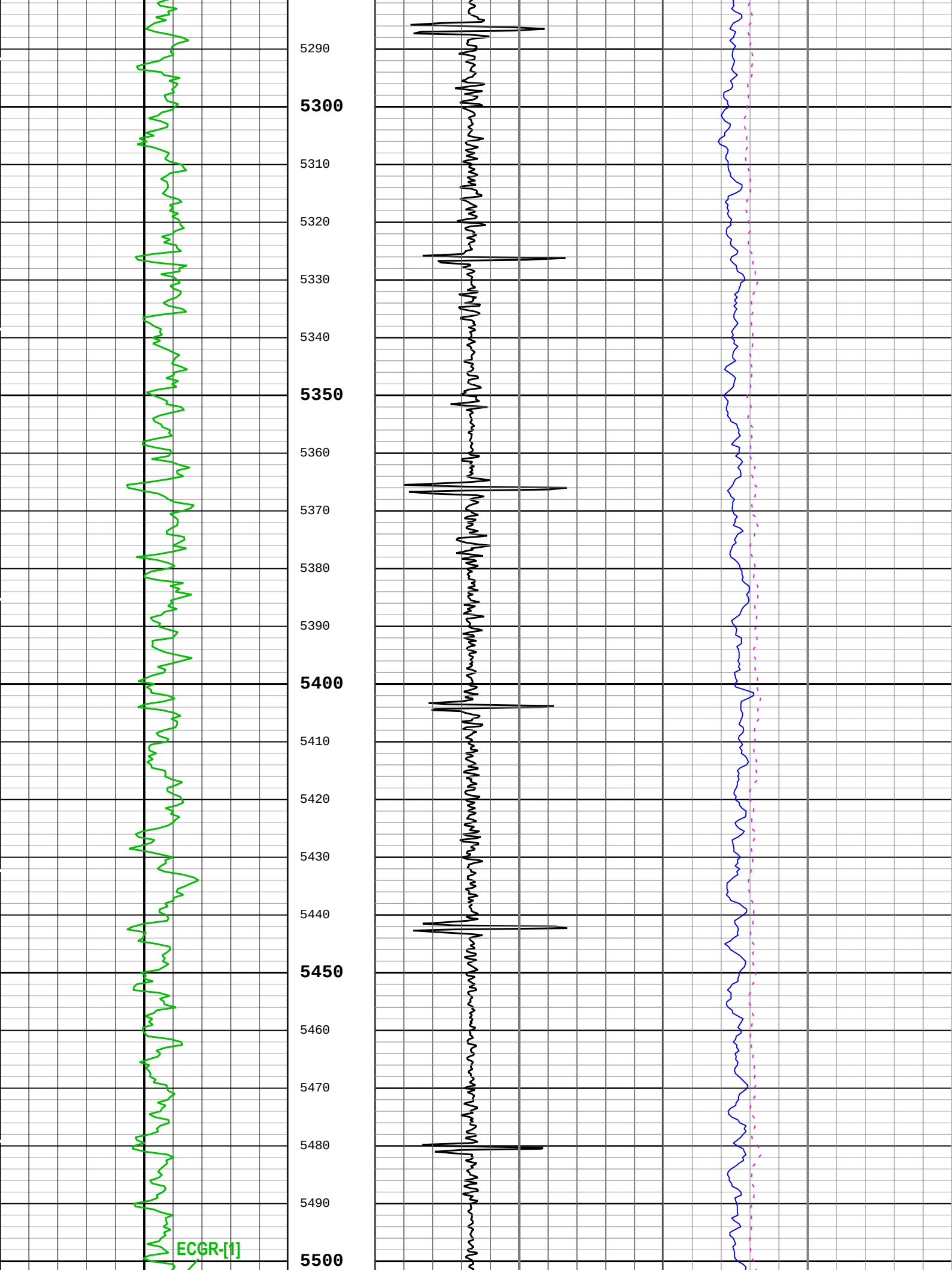
5290
5300
5310
5320
5330
5340
5350
5360
5370
5380
5390
5400
5410
5420
5430
5440
5450
5460
5470
5480
5490
5500
ECGR-[1]

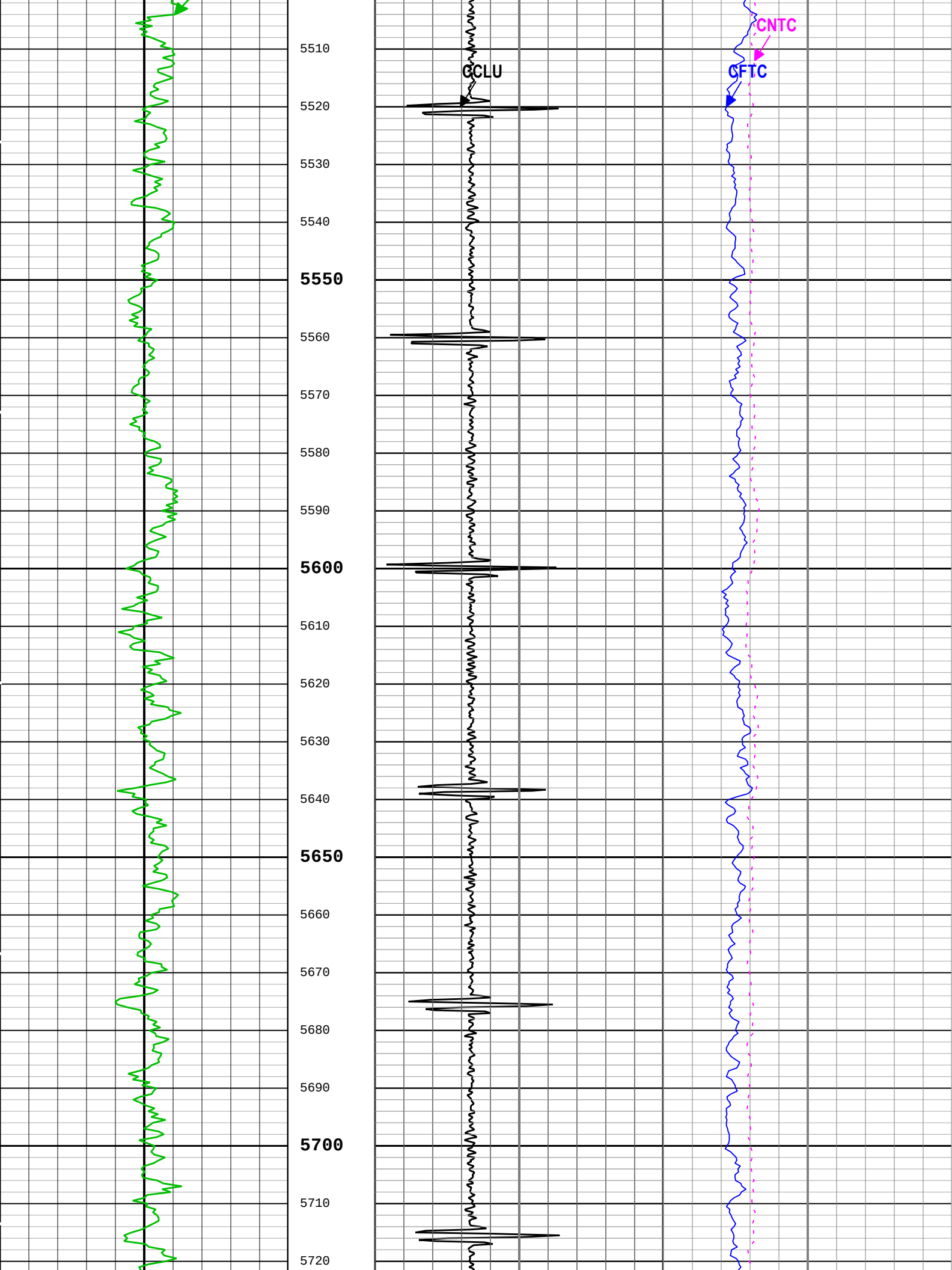
CCLU
CNTC
CFTC
5510
5520
5530
5540
5550
5560
5570
5580
5590
5600
5610
5620
5630
5640
5650
5660
5670
5680
5690
5700
5710
5720

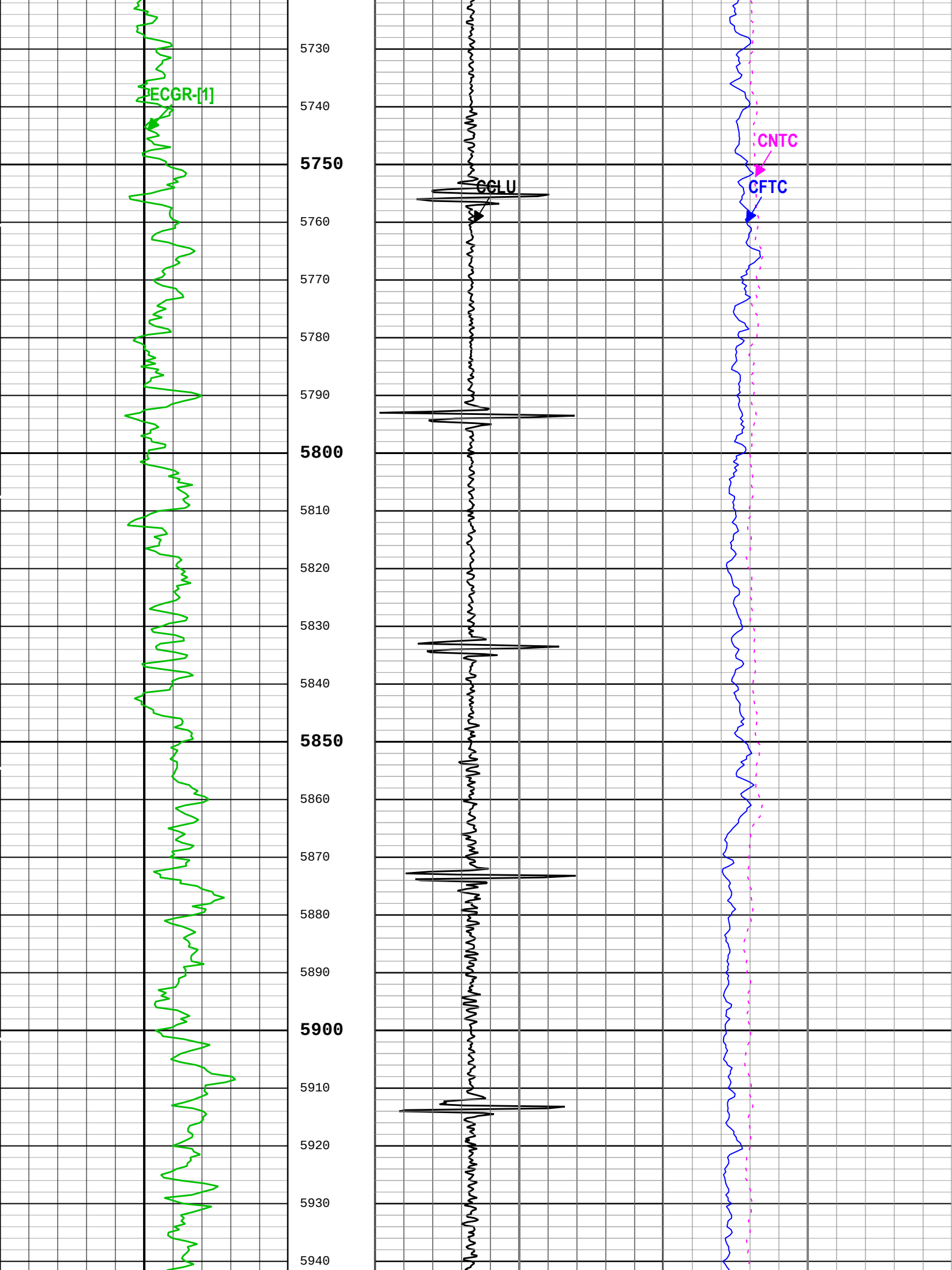
PECGR-[1]
CCLU
CNTC
CFTC
5730
5740
5750
5760
5770
5780
5790
5800
5810
5820
5830
5840
5850
5860
5870
5880
5890
5900
5910
5920
5930
5940

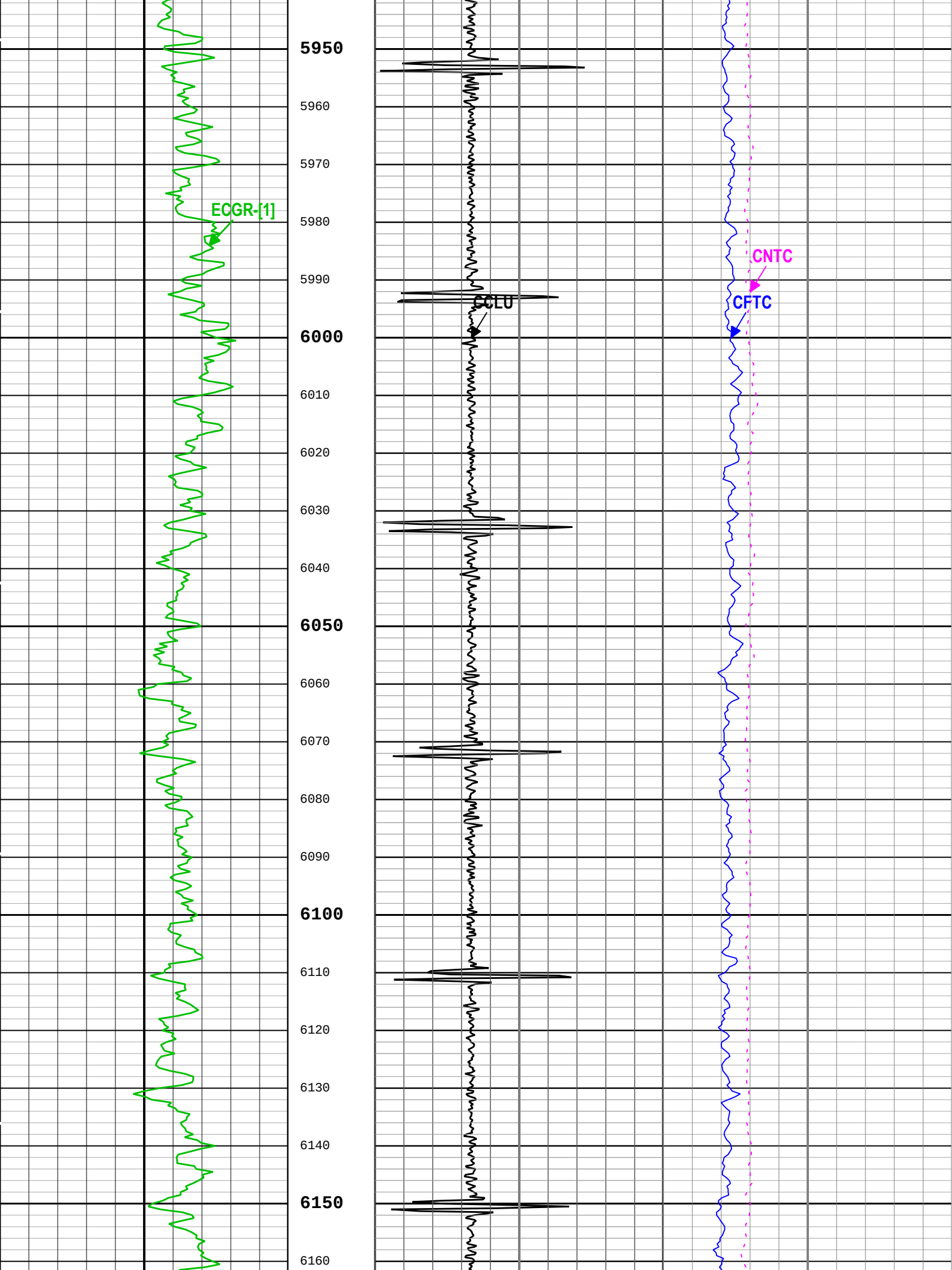
5950
5960
5970
5980
5990
6000
6010
6020
6030
6040
6050
6060
6070
6080
6090
6100
6110
6120
6130
6140
6150
6160
ECGR-[1]
CCLU
CNTC
CFTC

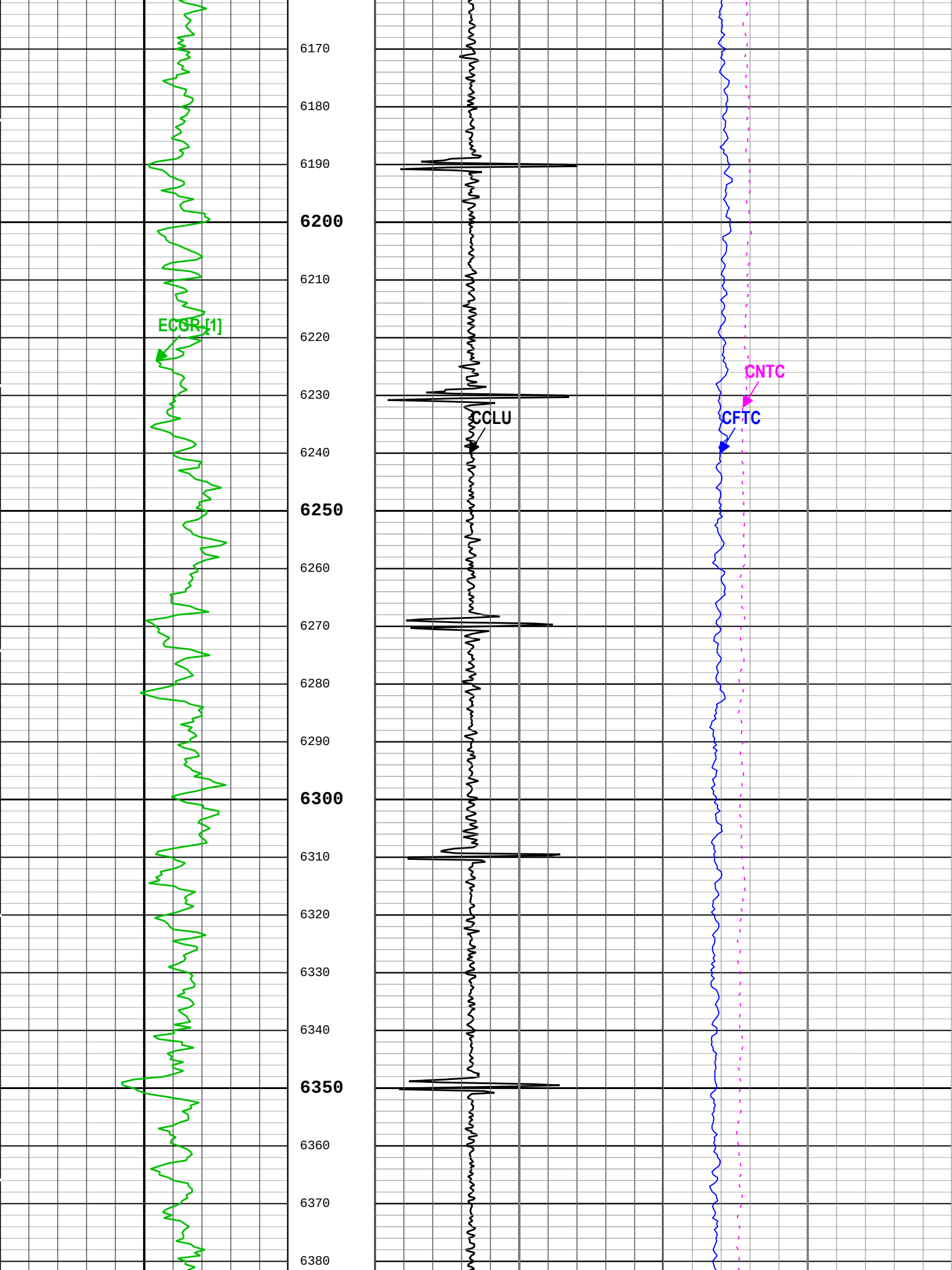
6170
6180
6190
6200
6210
6220
6230
6240
6250
6260
6270
6280
6290
6300
6310
6320
6330
6340
6350
6360
6370
6380
ECGR[1]
CCLU
CNTC
CFTC

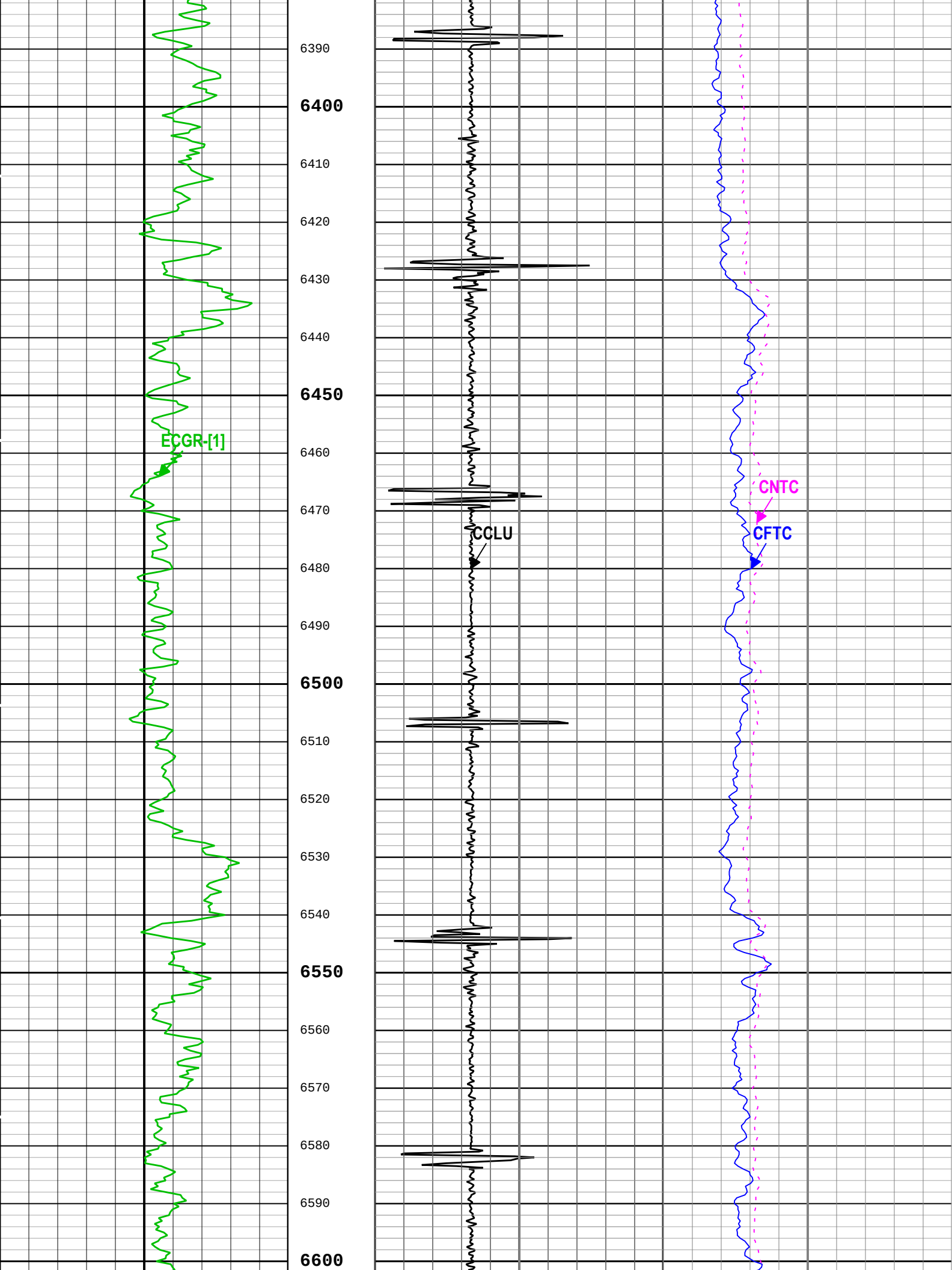
6390
6400
6410
6420
6430
6440
6450
6460
6470
6480
6490
6500
6510
6520
6530
6540
6550
6560
6570
6580
6590
6600
ECGR-[1]
CCLU
CNTC
CFTC

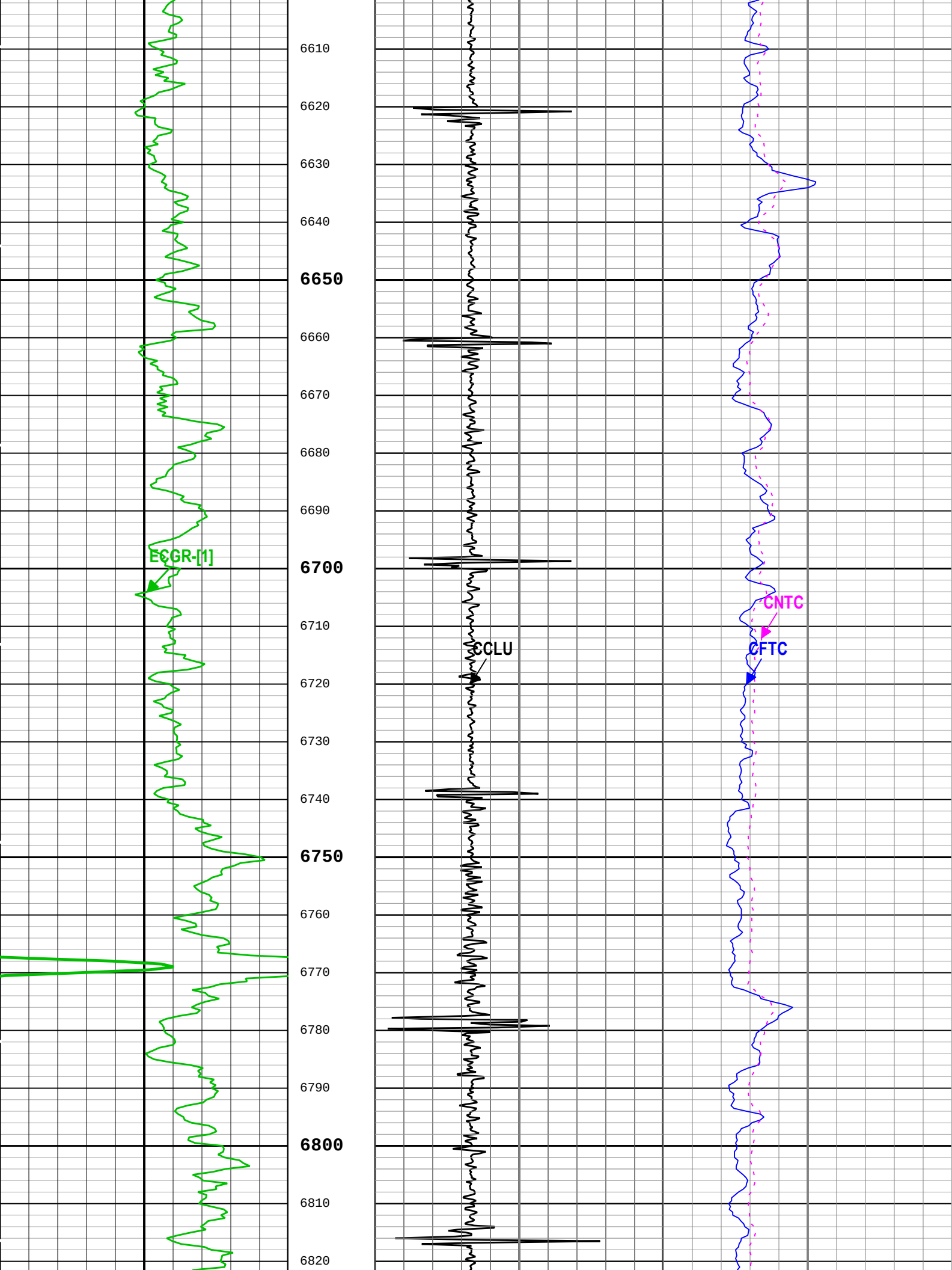
6610
6620
6630
6640
6650
6660
6670
6680
6690
6700
6710
6720
6730
6740
6750
6760
6770
6780
6790
6800
6810
6820
ECGR-[1]
CCLU
CNTC
CFTC

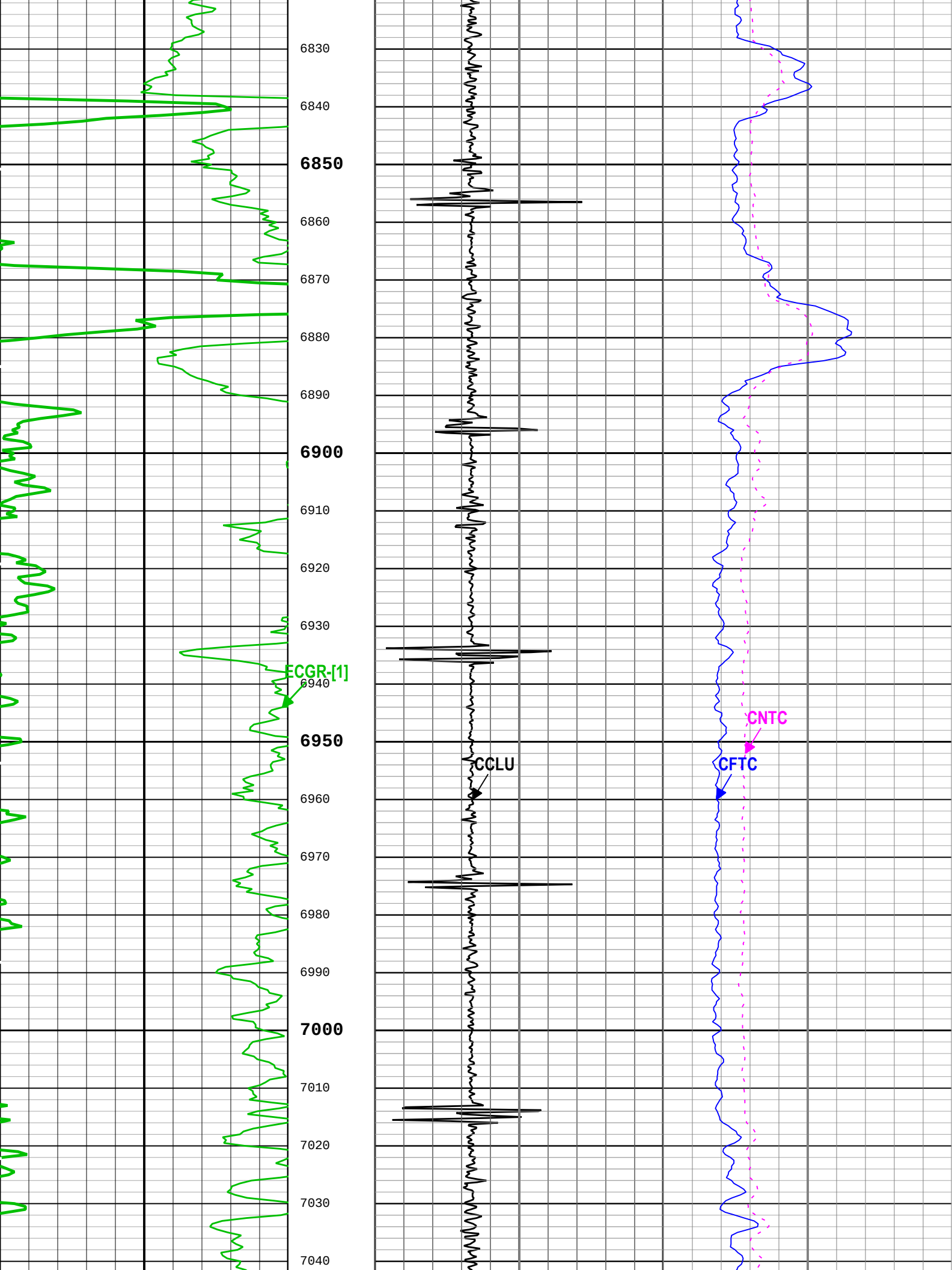
6830
6840
6850
6860
6870
6880
6890
6900
6910
6920
6930
6940
6950
6960
6970
6980
6990
7000
7010
7020
7030
7040
ECGR-[1]
CCLU
CNTC
CFTC

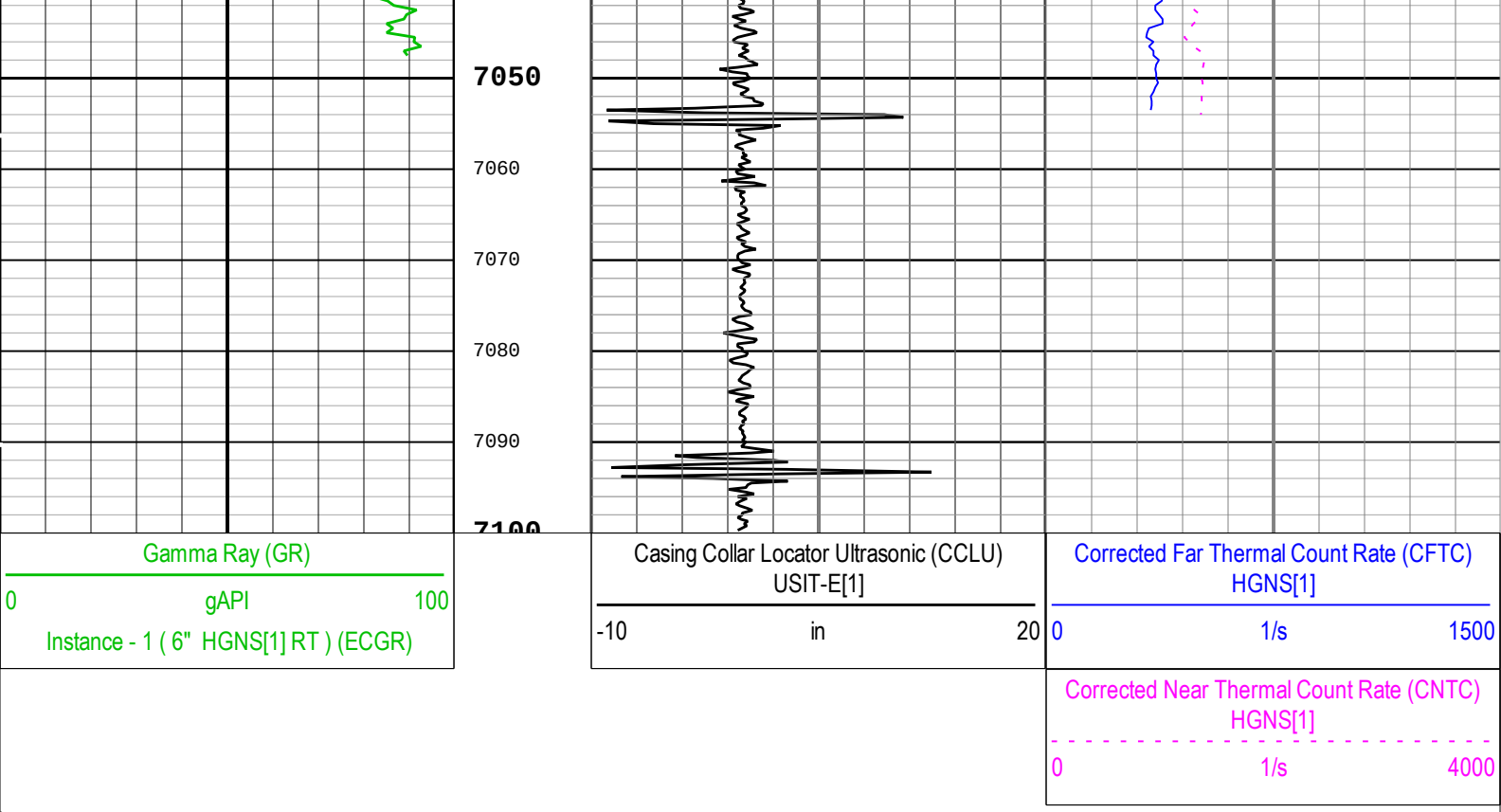

TIME_1900 - Time Marked every 60.00 (s)

Description: Format: Log (GR-CCLU Correlation) Index Scale: 5 in per 100 ft Index Unit: ft Index Type: Measured Depth Creation Date: 16-Mar-2016 22:45:18

USIT - Fluid Properties Measurement

Run Name	Pass Name	Start Depth(ft)	Stop Depth(ft)
Run 1	Log[2]:Down	177.3	7123.02

Fluid Velocity = "Automatic".
CFVL equals DFSL channel

Start Depth(ft)	Stop Depth(ft)	Start Value(us/ft)	End Value(us/ft)

Mud Impedance = "FreePipe Norm.".
Free Pipe normalization zone is : 36.08m(118.39ft) to 45.23m(148.39ft)
MUD_N_FRP = 1.11
DFD = 1.01g/cm3(8.40lbm/gal)
CZMD median computed in free pipe normalization interval = 1.69 MRayl

Start Depth(ft)	Stop Depth(ft)	Start Value(Mrayl)	End Value(Mrayl)

Composite 1

Main Pass 5 in = 100 ft

Software Version

Acquisition System	Version
Maxwell 2016 SP1	6.1.58882.3100

Computation	Description	Version
CEVAL	Sonic Cement Evaluation Computation Ensemble provides common Parameters and Channels	6.1.58882.3100
Cementation	Cementation Computation Application	6.1.58882.3100

SoftwareVersion_Tool	SoftwareVersion_Run Version	SoftwareVersion_Build Version
WAFE-SEC	Synergy SV451EC version 9.10	Synergy SV451EC version 9.10
WAFE-FEC	Synergy SV451EC version 9.10	Synergy SV451EC version 9.10
WAFE-TMDI	Synergy SV451EC version 46.19	Synergy SV451EC version 46.19

Tool Elements	Description	Software Version	Firmware Version
SLS-E	Sonic Logging Sonde E supports 3'-5'BHC DT and	6.1.58882.3100	4.0

	CBL/VDL		
USI-SENSOR	USIT Transducer Element	6.1.58882.3100	DSP: v1.82

Composite Summary

Run Name	Pass Objective	Direction	Top	Bottom	Start	Stop	DSC Mode	Depth Shift	Include Parallel Data
16Mar2016	Log[4]:Up	Up	2075.53 ft	7100.62 ft	16-Mar-2016 11:36:33 AM	16-Mar-2016 1:27:21 PM	ON	-10.00 ft	Yes
16Mar2016	Log[5]:Up	Up	194.84 ft	2291.90 ft	16-Mar-2016 1:31:17 PM	16-Mar-2016 2:31:41 PM	ON	-10.00 ft	Yes
16Mar2016	Log[6]:Up	Up	28.19 ft	401.83 ft	16-Mar-2016 2:34:30 PM	16-Mar-2016 2:51:45 PM	ON	-10.00 ft	Yes

All depths are referenced to toolstring zero

Log

Company:Southern California Gas Company Well:Porter 50C

Composite 1:S005

Description: USI VDL Cement Format: Log (LBV1_USI-VDL (DSLT) Cement 9.625inch) Index Scale: 5 in per 100 ft Index Unit: ft Index Type: Measured Depth Creation Date: 16-Mar-2016 22:45:28

TIME_1900 - Time Marked every 60.00 (s)

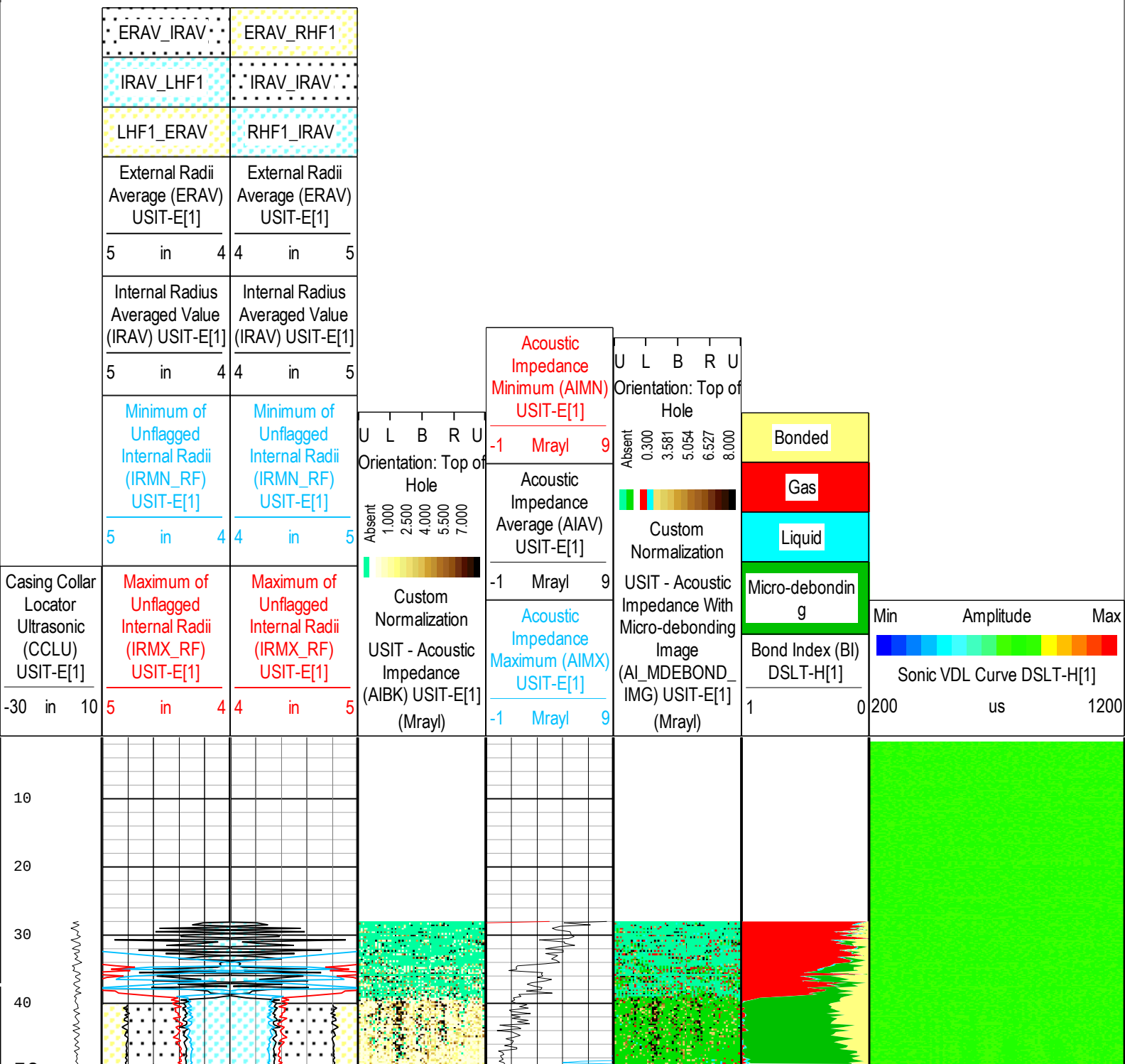

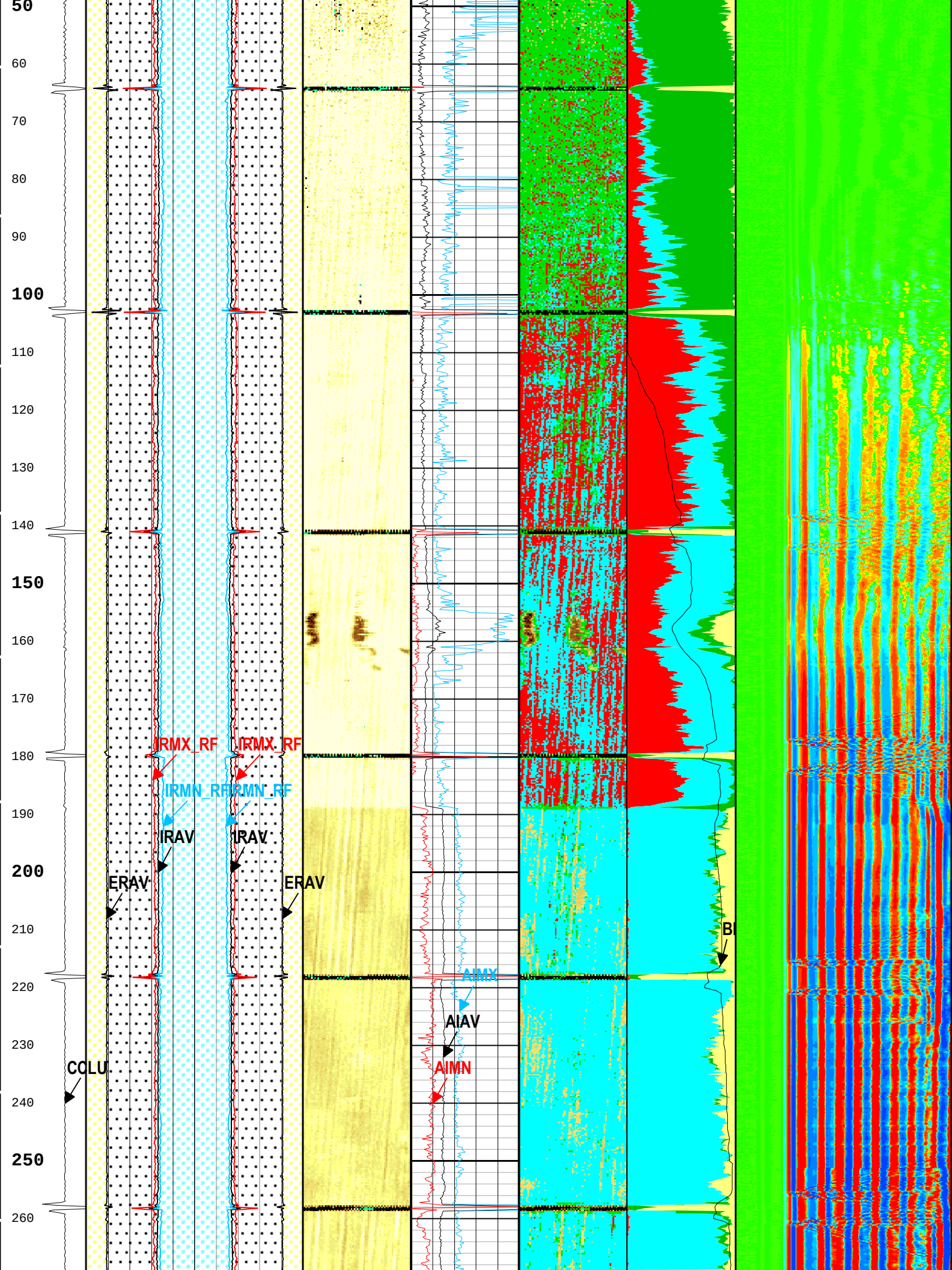
50
60
70
80
90
100
110
120
130
140
150
160
170
180
190
200
210
220
230
240
250
260
IRMX_RF
IRMX_RF
IRMN_RF
IRMN_RF
IRAV
IRAV
ERAV
ERAV
AIMX
AIAV
AIMN
COLU

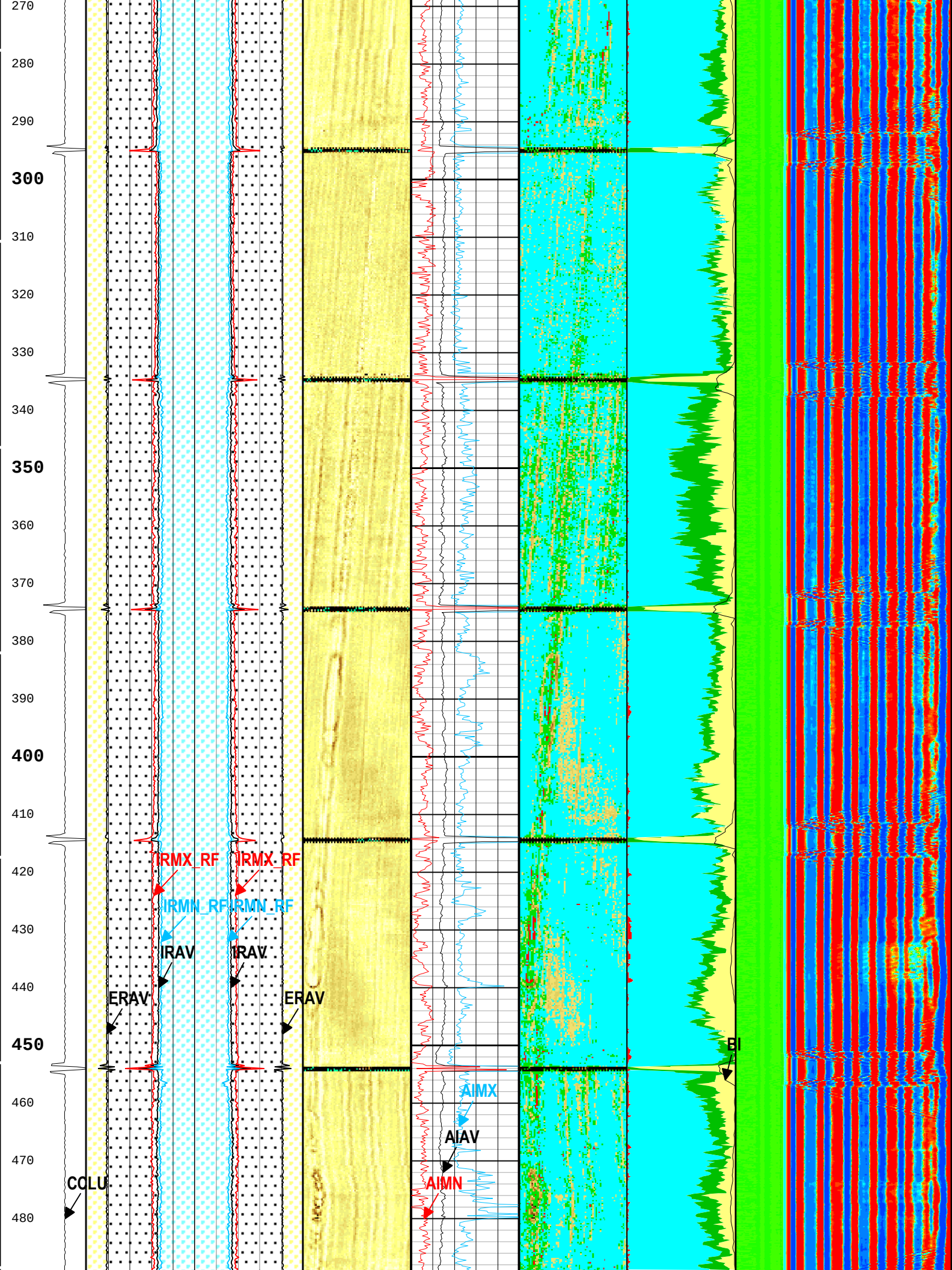
270
280
290
300
310
320
330
340
350
360
370
380
390
400
410
420
430
440
450
460
470
480
IRMX_RF
IRMX_RF
IRMN_RF
IRMN_RF
IRAV
IRAV
ERAV
ERAV
BI
AIMX
AIAV
AIMN
COLU

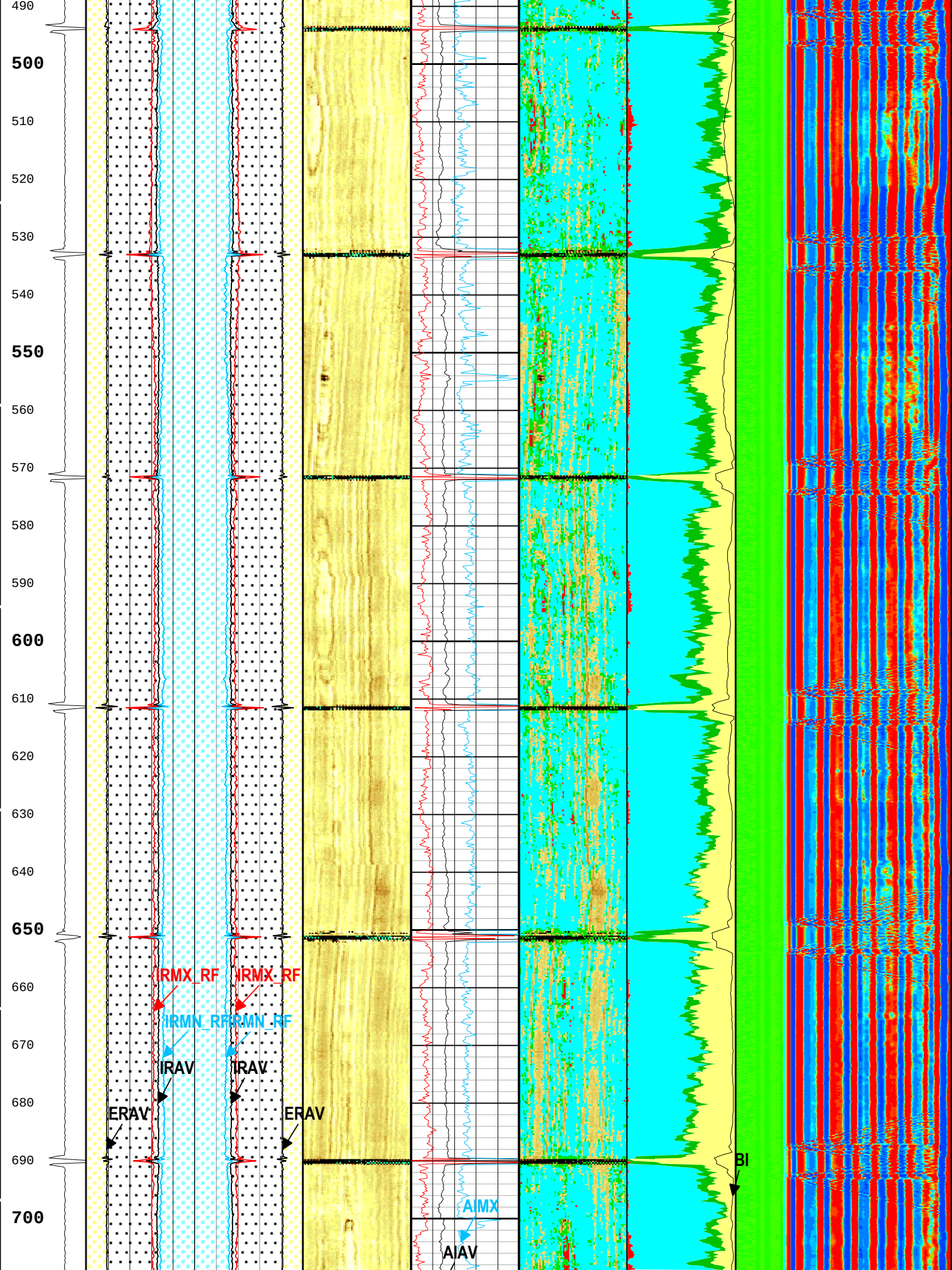
490
500
510
520
530
540
550
560
570
580
590
600
610
620
630
640
650
660
670
680
690
700
IRMX_RF
IRMX_RF
IRMN_RF
IRMN_RF
IRAV
IRAV
ERAV
ERAV
AIMX
AIAV
BI

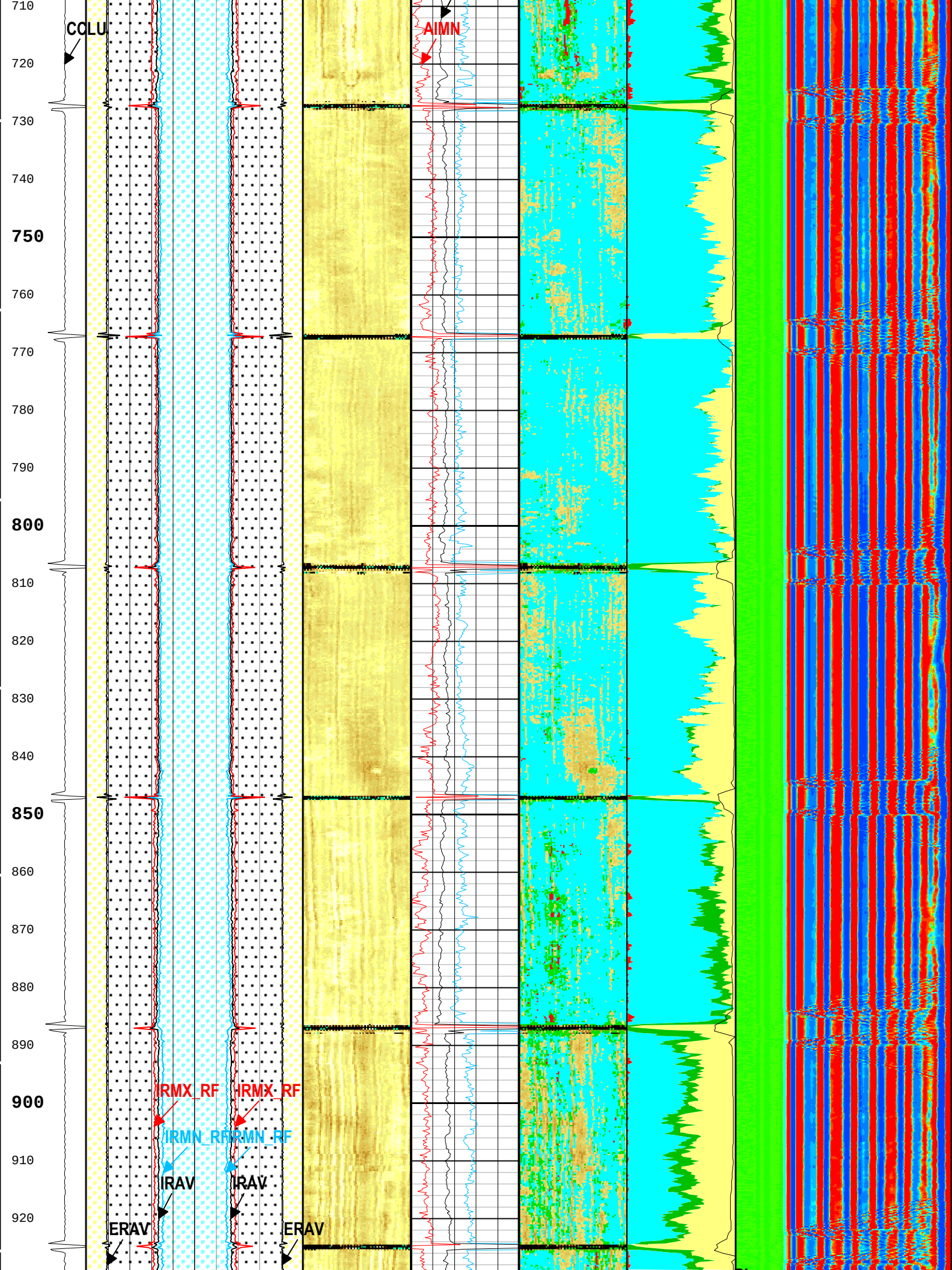
710
720
730
740
750
760
770
780
790
800
810
820
830
840
850
860
870
880
890
900
910
920
CCLU
AIMN
IRMX_RF
IRMX_RF
IRMN_RF
IRMN_RF
IRAV
IRAV
ERAV
ERAV

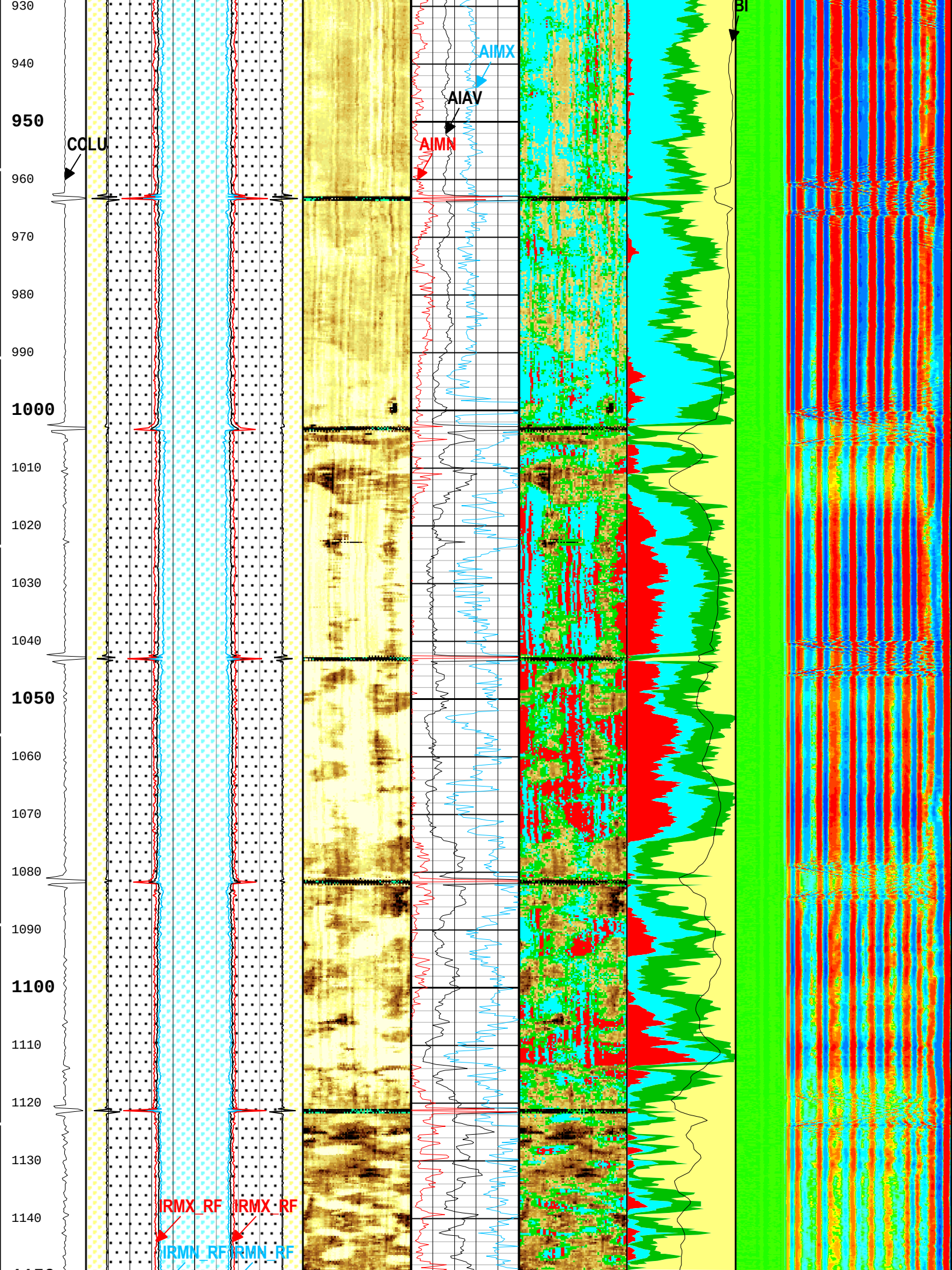
930
940
950
960
970
980
990
1000
1010
1020
1030
1040
1050
1060
1070
1080
1090
1100
1110
1120
1130
1140
COLU
AIMX
AIAV
AIMN
BI
IRMX_RF
IRMX_RF
IRMN_RF
IRMN_RF

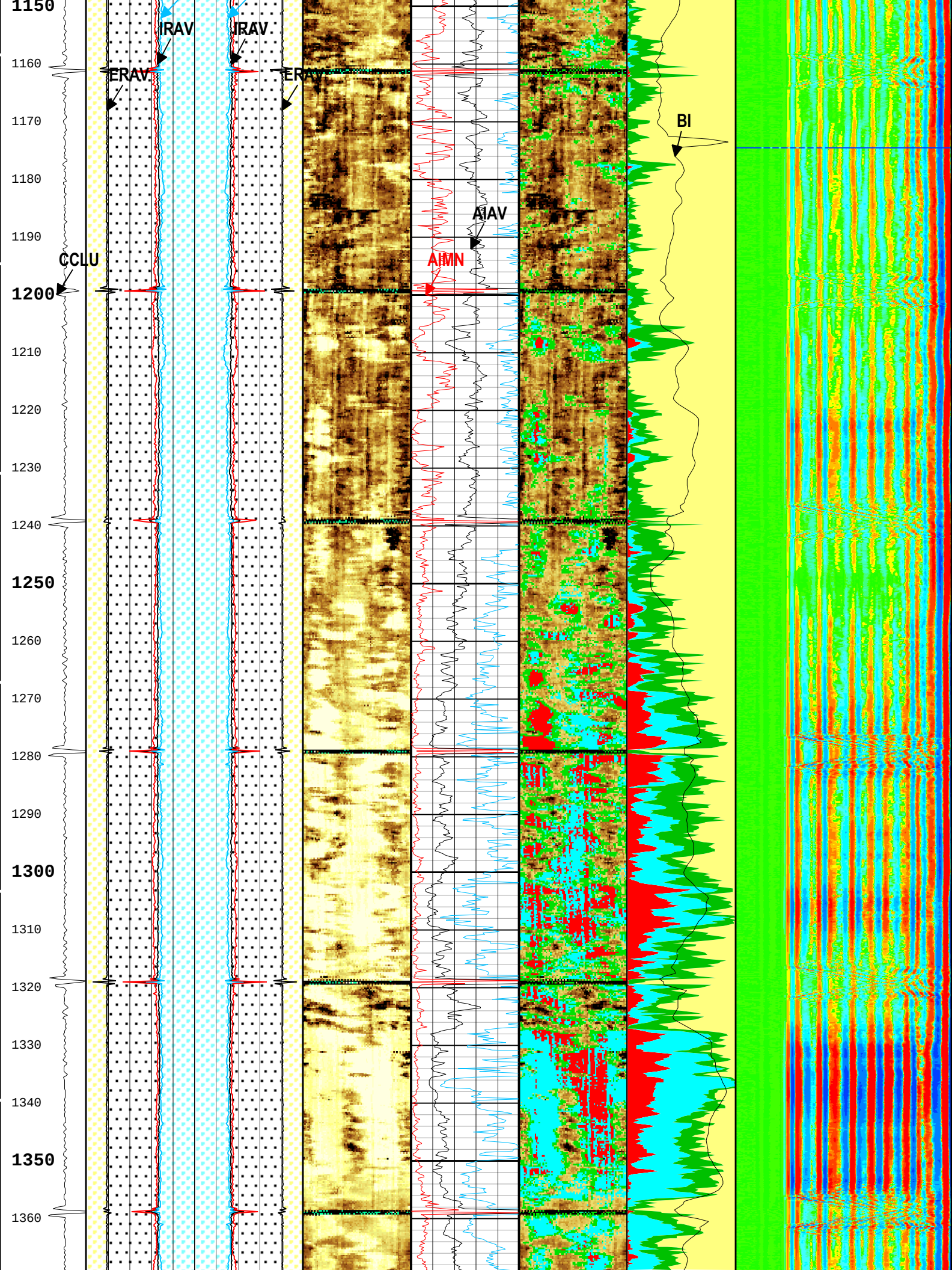
1150
1160
1170
1180
1190
1200
1210
1220
1230
1240
1250
1260
1270
1280
1290
1300
1310
1320
1330
1340
1350
1360
IRAV
IRAV
ERAV
ERAV
CCLU
AIAV
AIMN
BI

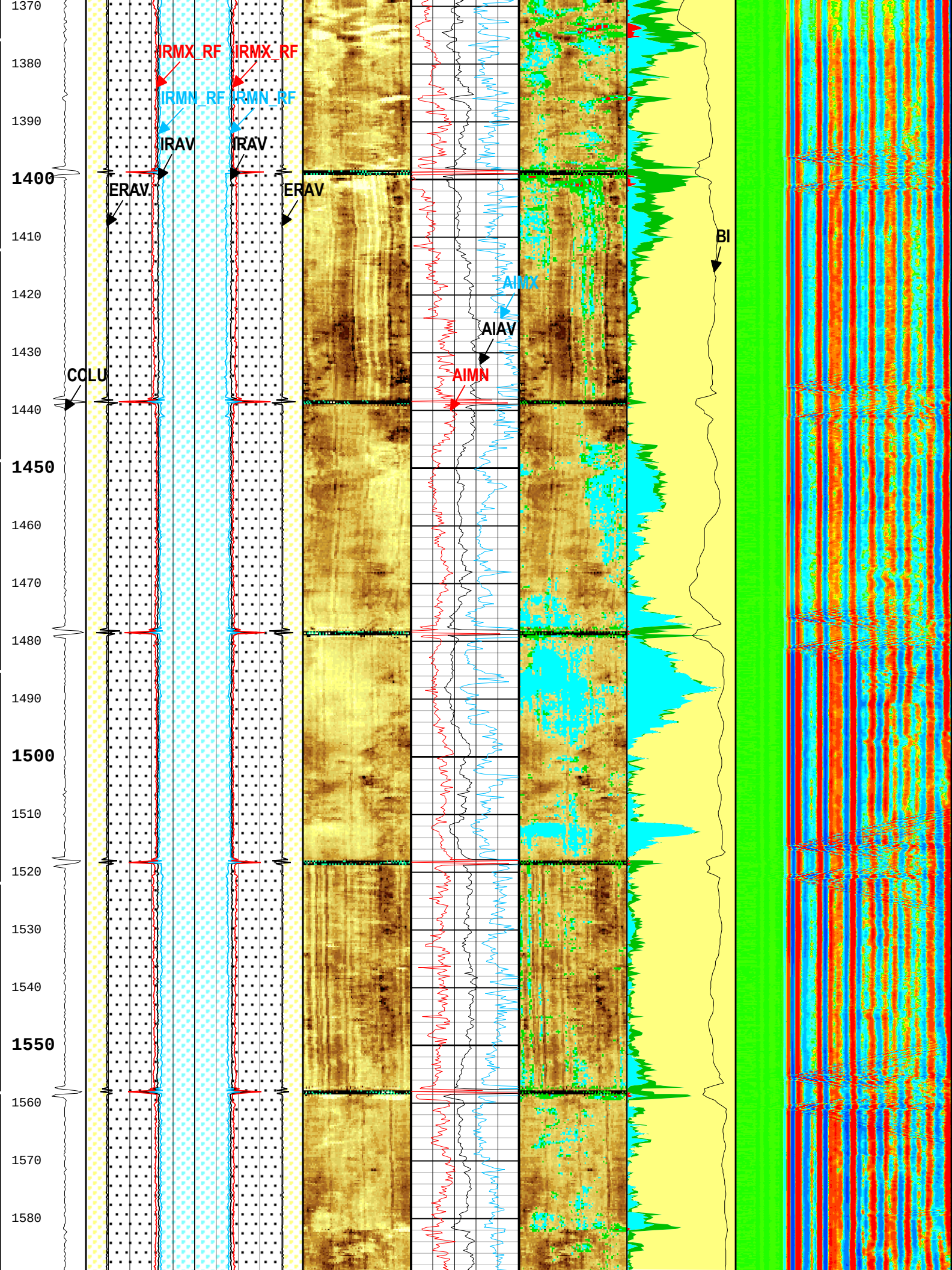
1370
1380
1390
1400
1410
1420
1430
1440
1450
1460
1470
1480
1490
1500
1510
1520
1530
1540
1550
1560
1570
1580
IRMX_RF
IRMN_RF
IRAV
ERAV
COLU
AIMX
AIAV
AIMN
BI

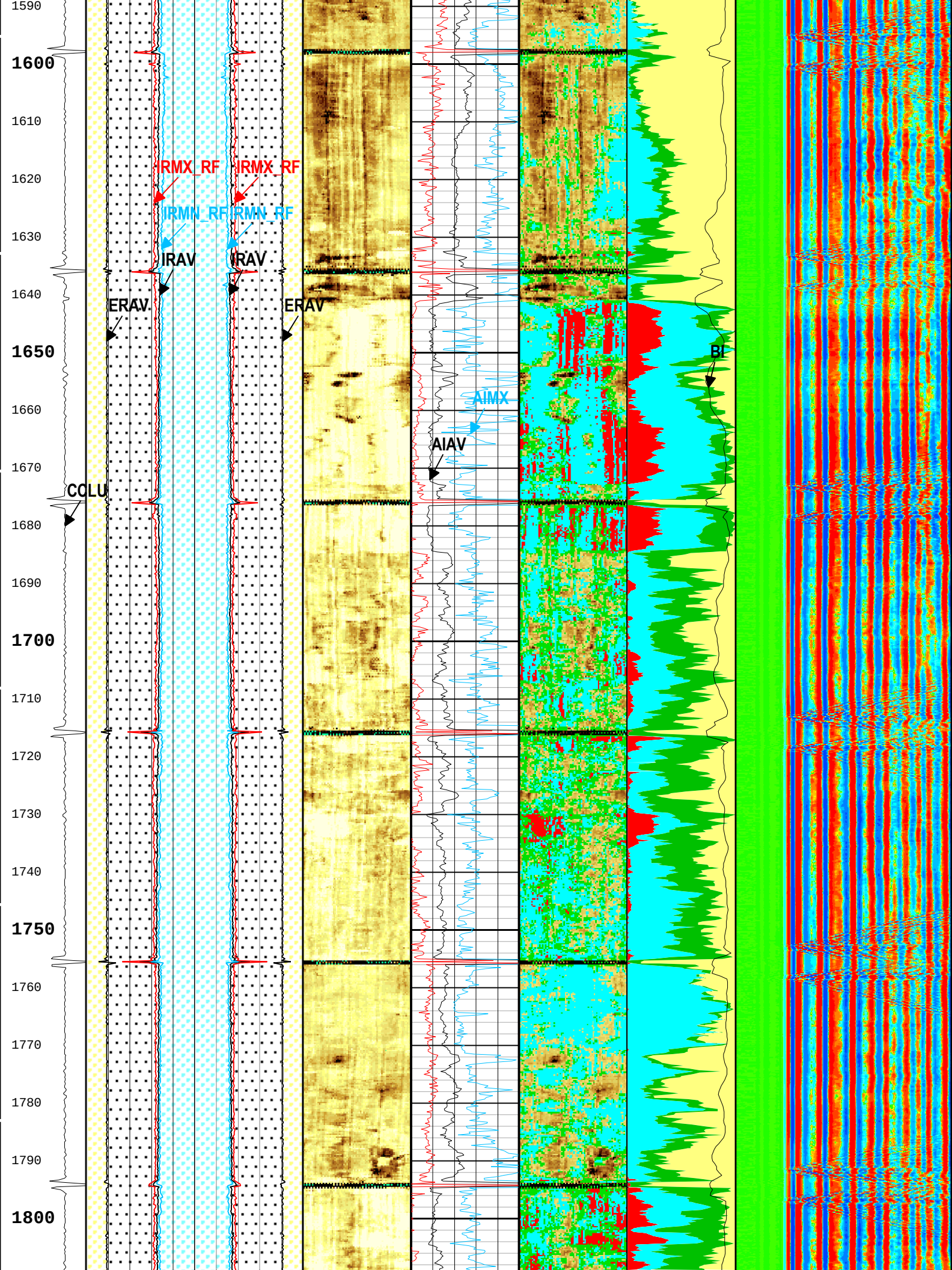
1590
1600
1610
1620
1630
1640
1650
1660
1670
1680
1690
1700
1710
1720
1730
1740
1750
1760
1770
1780
1790
1800
IRMX_RF
IRMX_RF
IRMN_RF
IRMN_RF
IRAV
IRAV
ERAV
ERAV
COLU
AIMX
AIAV
BI

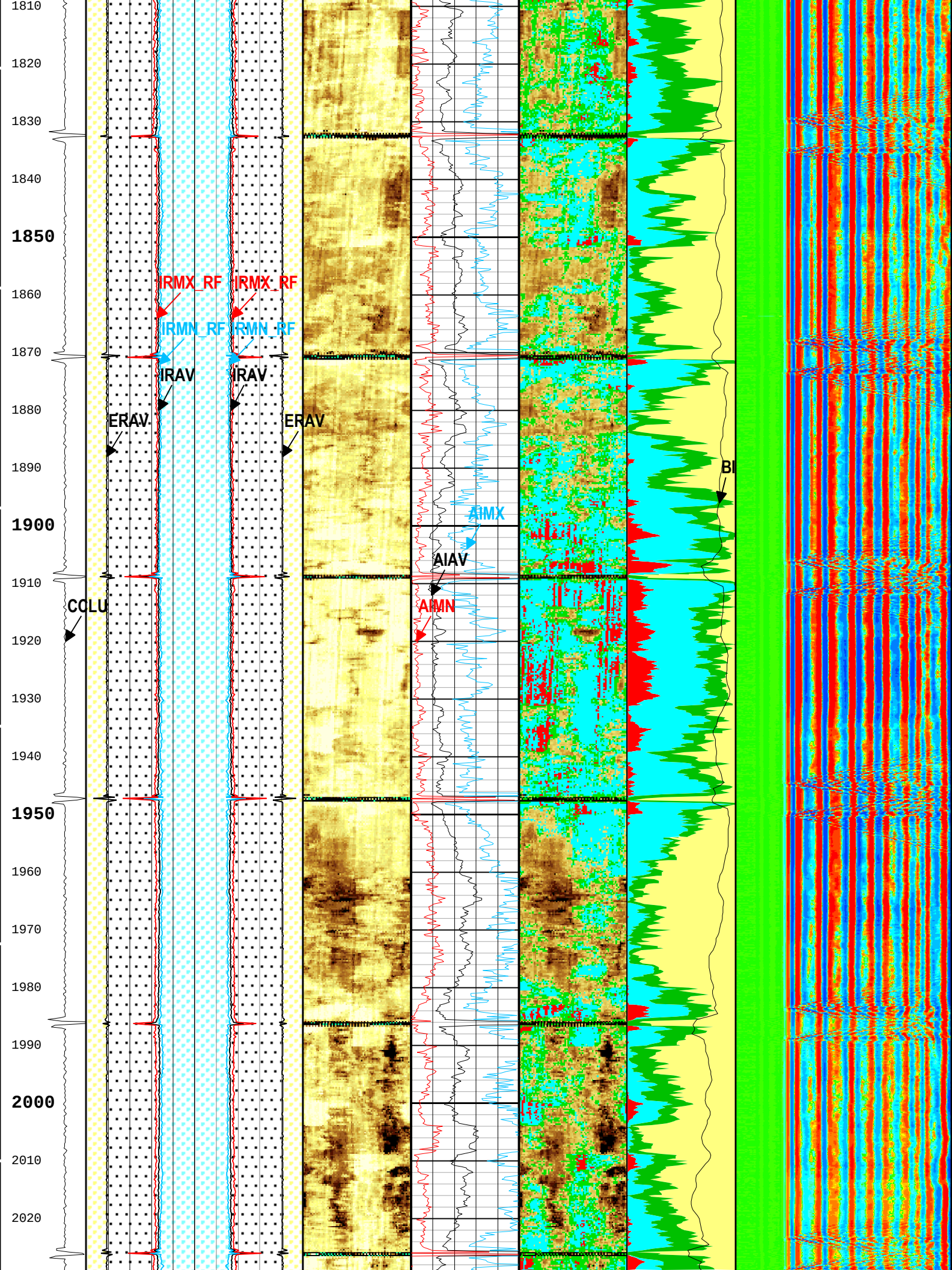
1810
1820
1830
1840
1850
1860
1870
1880
1890
1900
1910
1920
1930
1940
1950
1960
1970
1980
1990
2000
2010
2020
IRMX_RF
IRMX_RF
IRMN_RF
IRMN_RF
IRAV
IRAV
ERAV
ERAV
BI
AIMX
AIAV
AIMN
COLU

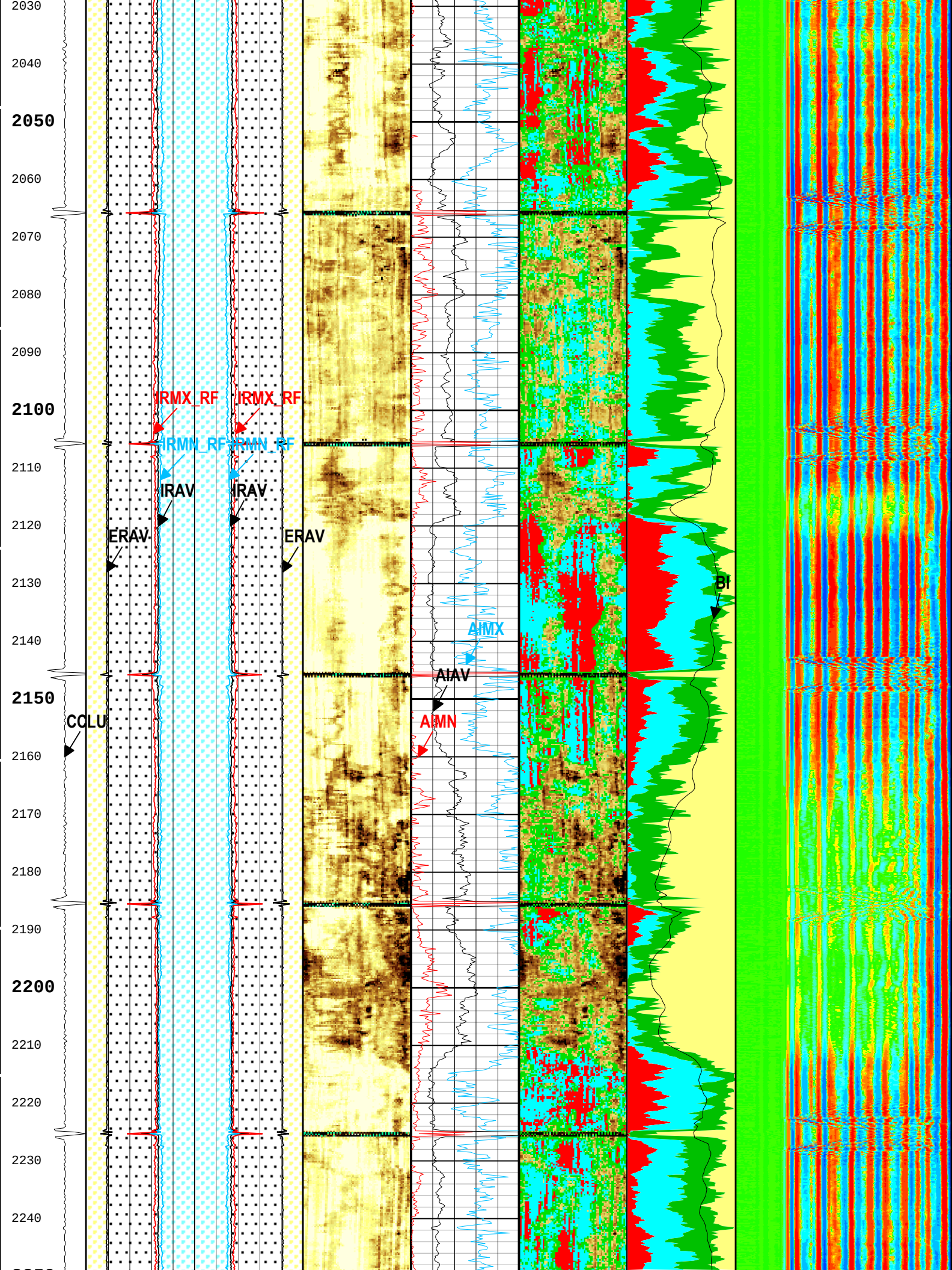
2030
2040
2050
2060
2070
2080
2090
2100
2110
2120
2130
2140
2150
2160
2170
2180
2190
2200
2210
2220
2230
2240
IRMX_RF
IRMX_RF
IRMN_RF
IRMN_RF
IRAV
IRAV
ERAV
ERAV
BI
AIMX
AIAV
AIMN
COLU

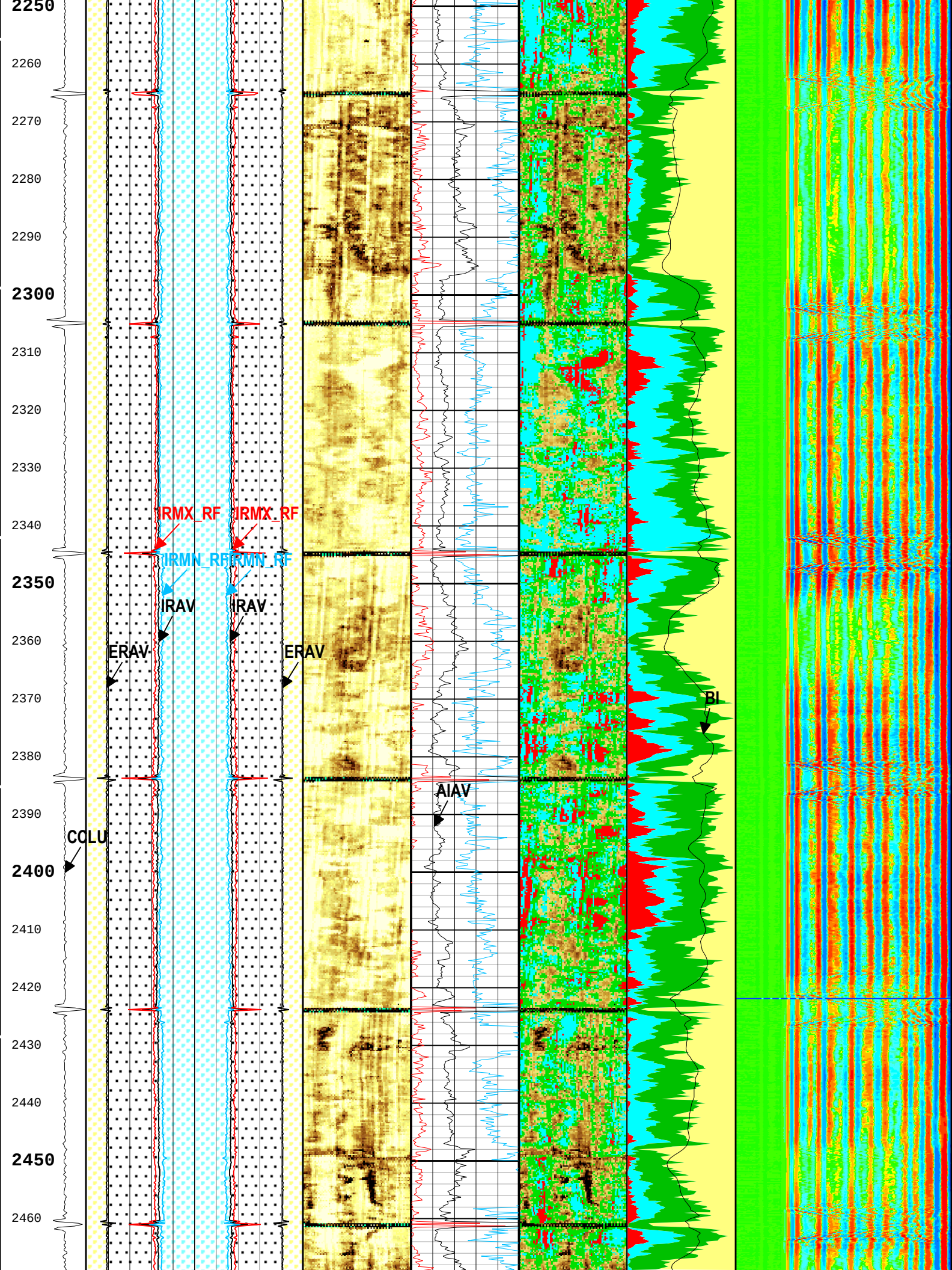
2250
2260
2270
2280
2290
2300
2310
2320
2330
2340
2350
2360
2370
2380
2390
2400
2410
2420
2430
2440
2450
2460
IRMX_RF
IRMX_RF
IRMN_RF
IRMN_RF
IRAV
IRAV
ERAV
ERAV
BI
AIAV
COLU

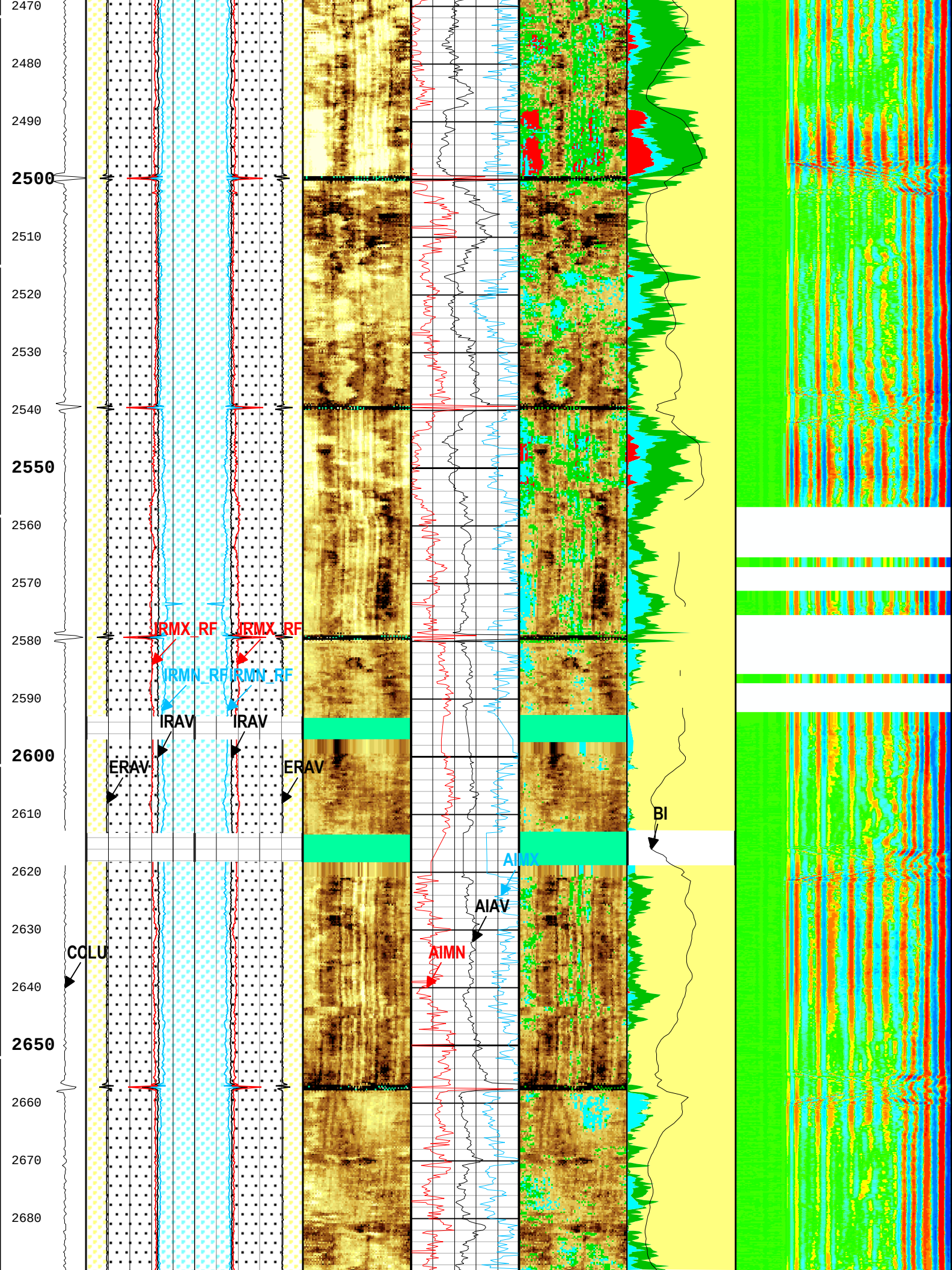
2470
2480
2490
2500
2510
2520
2530
2540
2550
2560
2570
2580
2590
2600
2610
2620
2630
2640
2650
2660
2670
2680
IRMX_RF
IRMX_RF
IRMN_RF
IRMN_RF
IRAV
IRAV
ERAV
ERAV
BI
AIMX
AIAV
AIMN
COLU

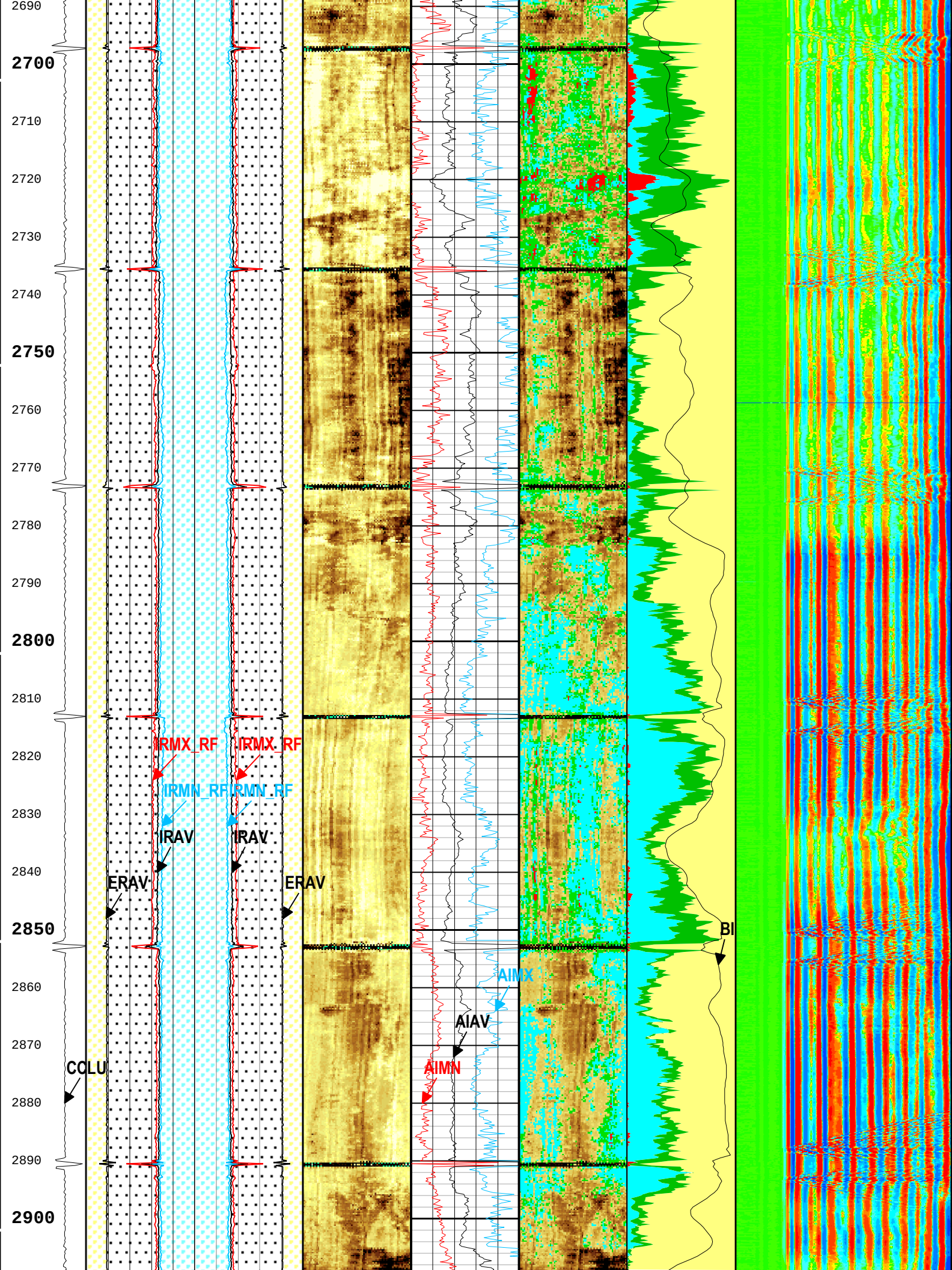
2690
2700
2710
2720
2730
2740
2750
2760
2770
2780
2790
2800
2810
2820
2830
2840
2850
2860
2870
2880
2890
2900
IRMX_RF
IRMX_RF
IRMN_RF
IRMN_RF
IRAV
IRAV
ERAV
ERAV
BI
AIMX
AIAV
AIMN
COLU

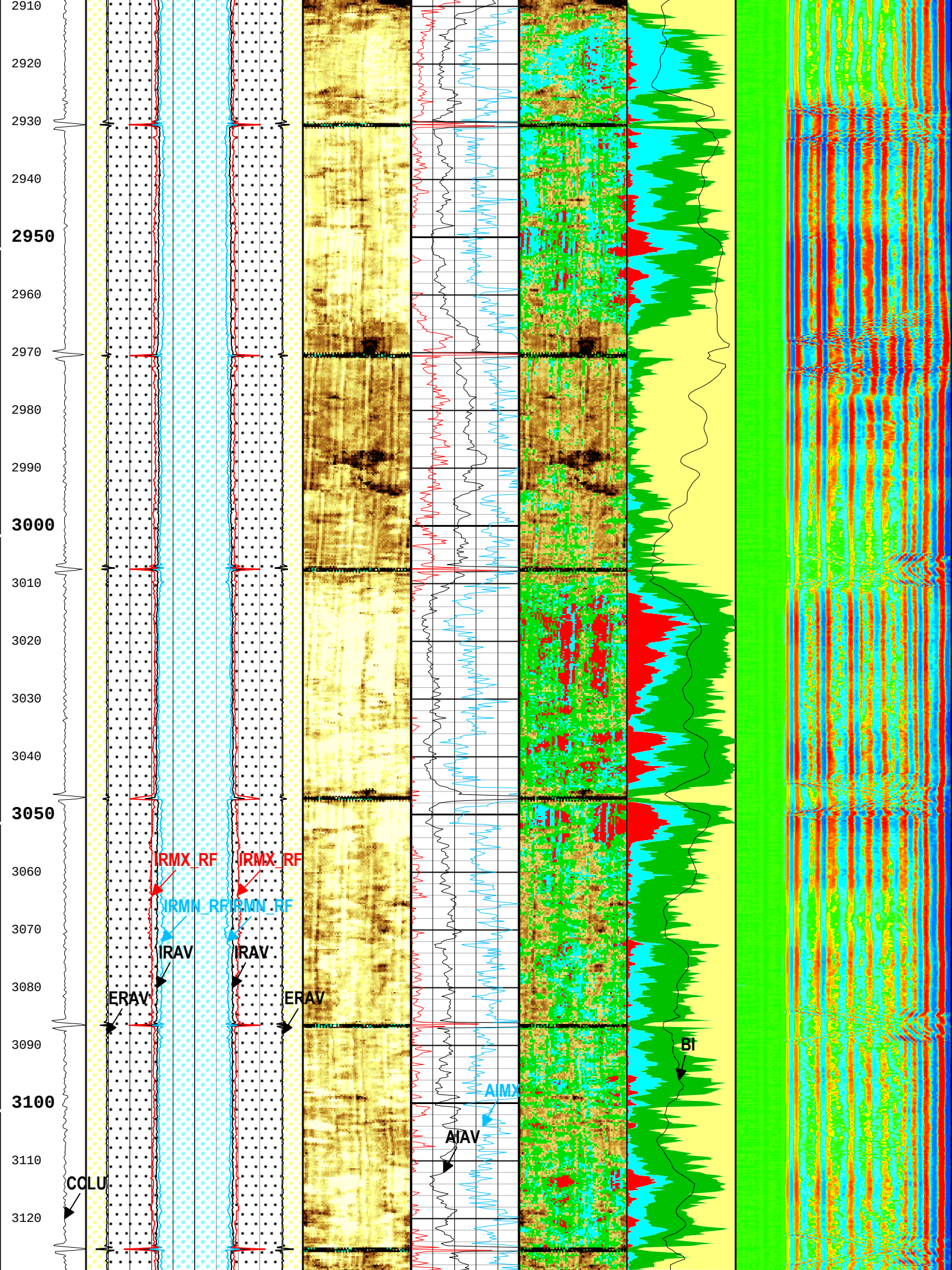
2910
2920
2930
2940
2950
2960
2970
2980
2990
3000
3010
3020
3030
3040
3050
3060
3070
3080
3090
3100
3110
3120
IRMX_RF
IRMX_RF
IRMN_RF
IRMN_RF
IRAV
IRAV
ERAV
ERAV
BI
AIMX
AIAV
CCLU

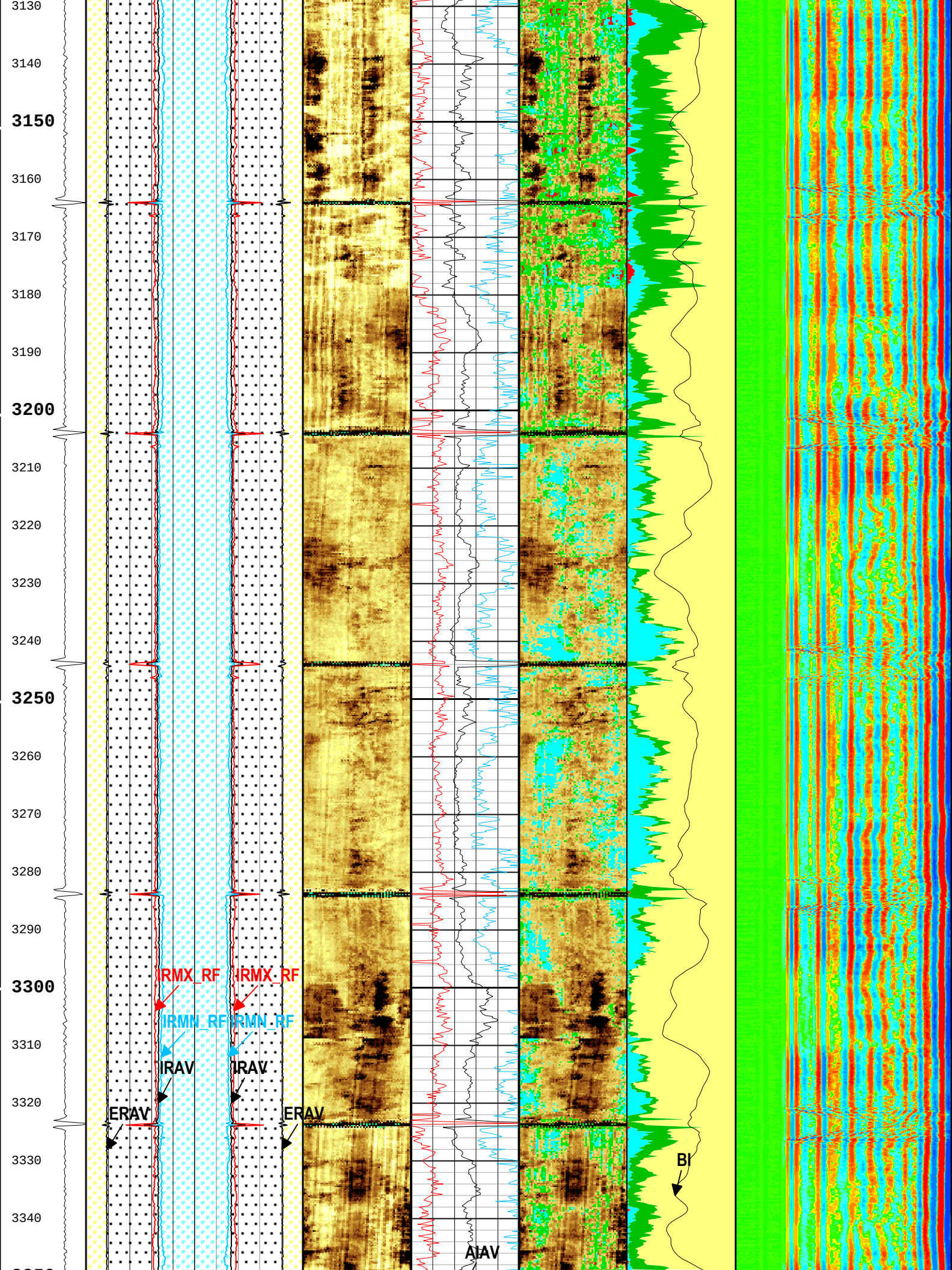
3130
3140
3150
3160
3170
3180
3190
3200
3210
3220
3230
3240
3250
3260
3270
3280
3290
3300
3310
3320
3330
3340
IRMX_RF
IRMX_RF
IRMN_RF
IRMN_RF
IRAV
IRAV
ERAV
ERAV
AIAV
BI

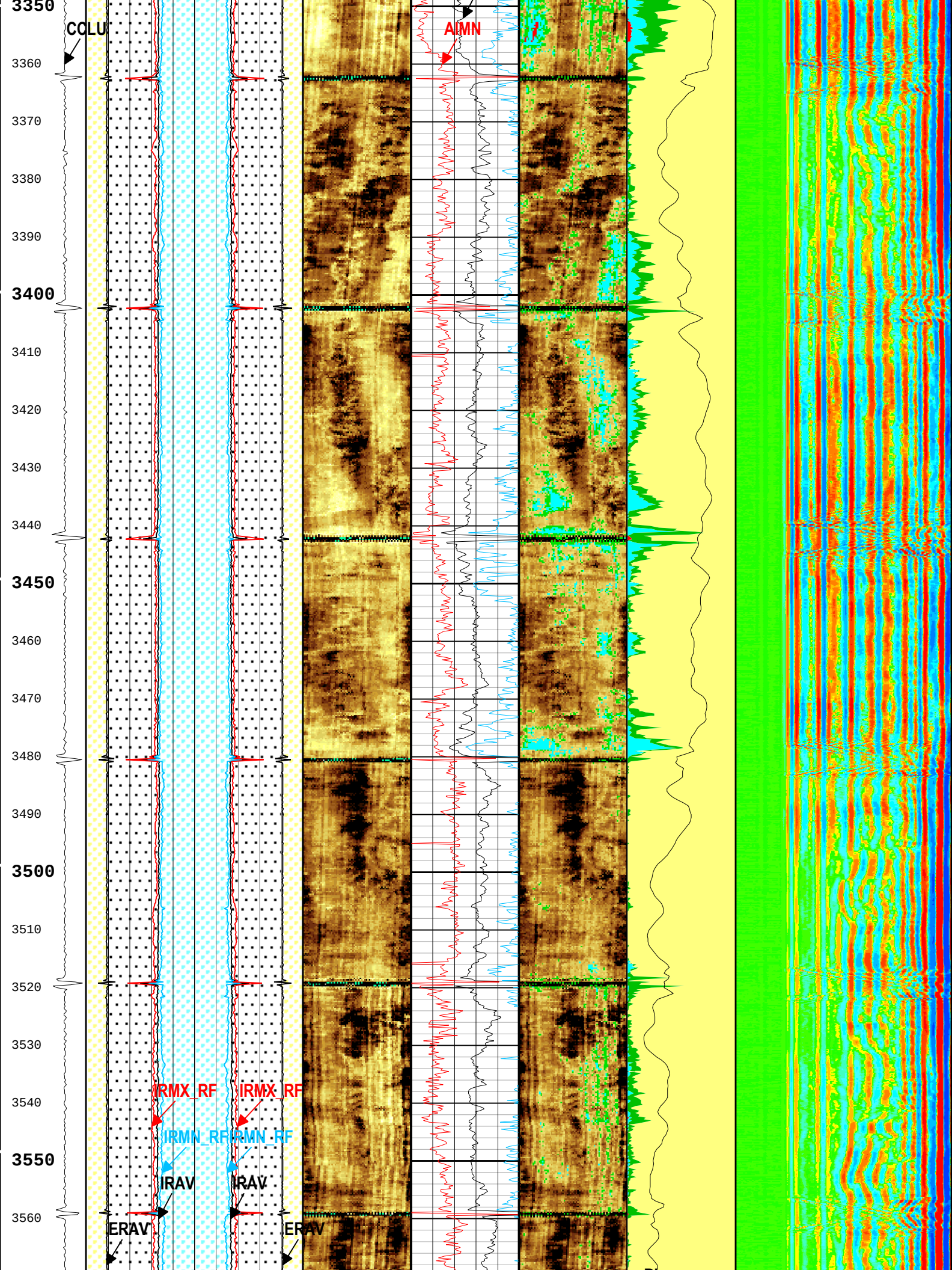
3350
COLU
AIMN
3360
3370
3380
3390
3400
3410
3420
3430
3440
3450
3460
3470
3480
3490
3500
3510
3520
3530
3540
3550
3560
IRMX_RF
IRMX_RF
IRMN_RF
IRMN_RF
IRAV
IRAV
ERAV
ERAV

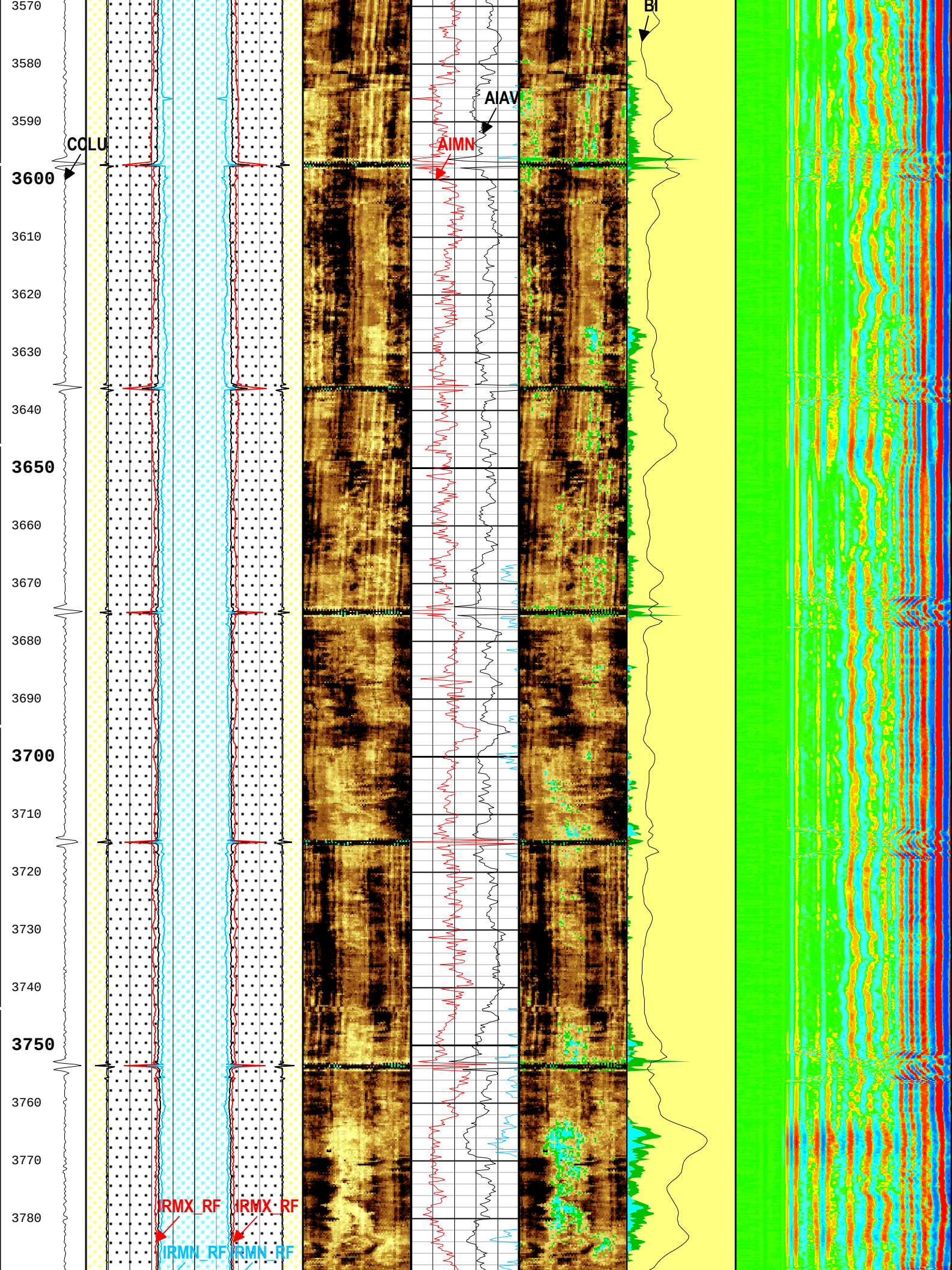
3570
3580
3590
3600
3610
3620
3630
3640
3650
3660
3670
3680
3690
3700
3710
3720
3730
3740
3750
3760
3770
3780
COLU
AIAV
AIMN
BI
IRMX_RF
IRMX_RF
IRMN_RF
IRMN_RF

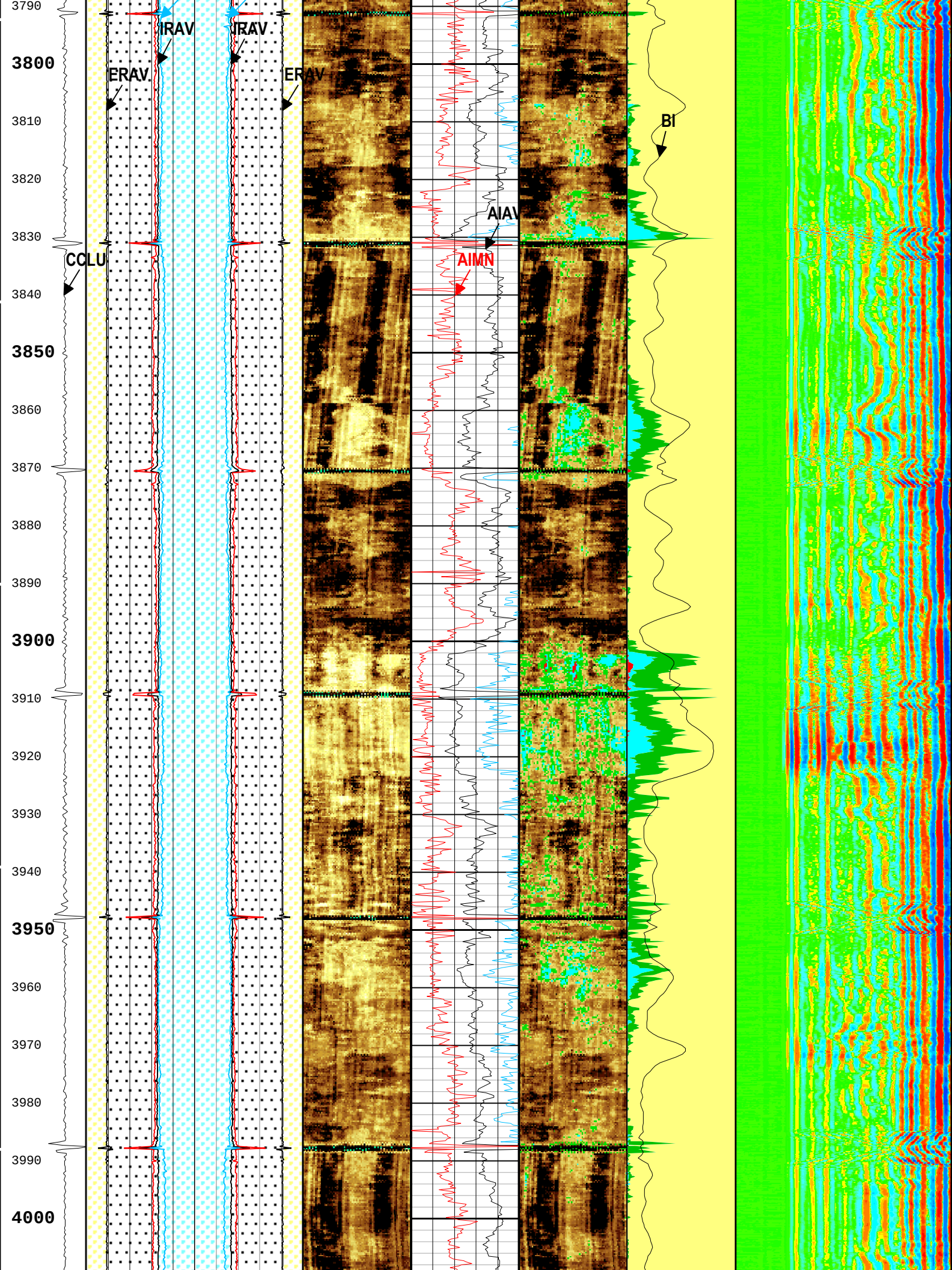
3790
3800
3810
3820
3830
3840
3850
3860
3870
3880
3890
3900
3910
3920
3930
3940
3950
3960
3970
3980
3990
4000
IRAV
IRAV
ERAV
ERAV
CCLU
AIAV
AIMN
BI

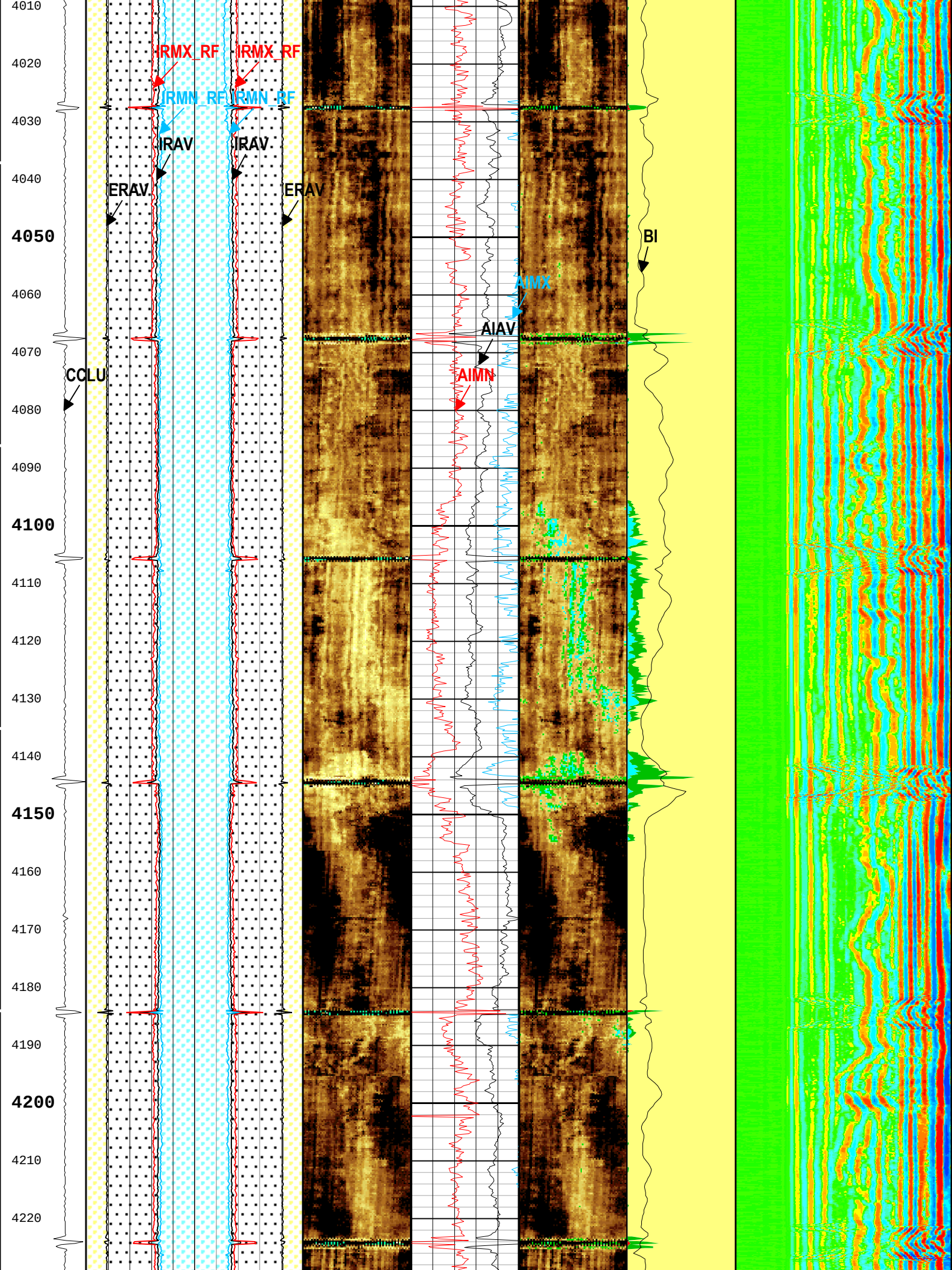
4010
4020
4030
4040
4050
4060
4070
4080
4090
4100
4110
4120
4130
4140
4150
4160
4170
4180
4190
4200
4210
4220
IRMX_RF
IRMX_RF
IRMN_RF
IRMN_RF
IRAV
IRAV
ERAV
ERAV
CCLU
AIMX
AIAV
AIMN
BI

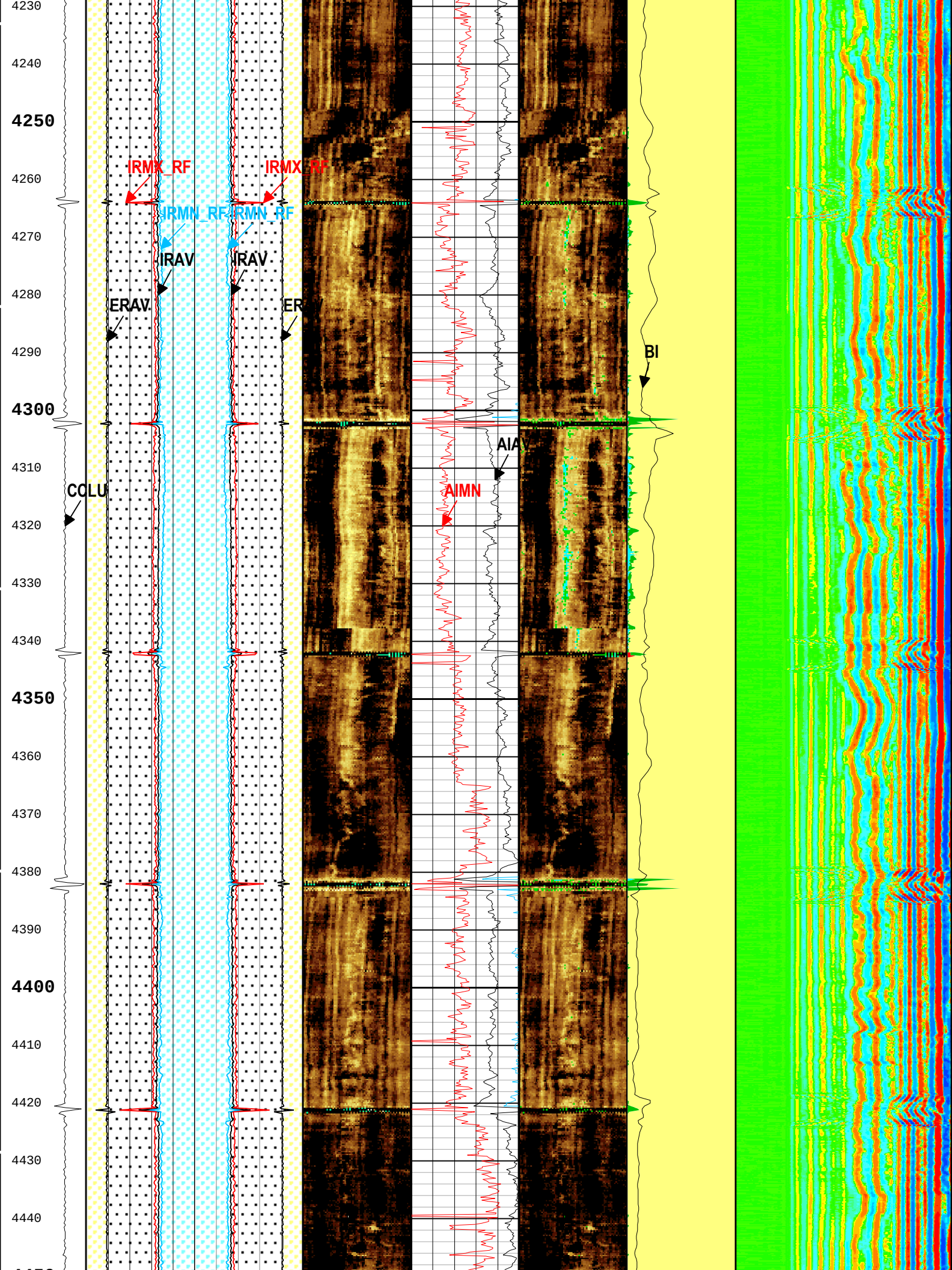
4230
4240
4250
4260
4270
4280
4290
4300
4310
4320
4330
4340
4350
4360
4370
4380
4390
4400
4410
4420
4430
4440
IRMX_RF
IRMX_RF
IRMN_RF
IRMN_RF
IRAV
IRAV
ERAV
ER
BI
AIAV
AIMN
COLU

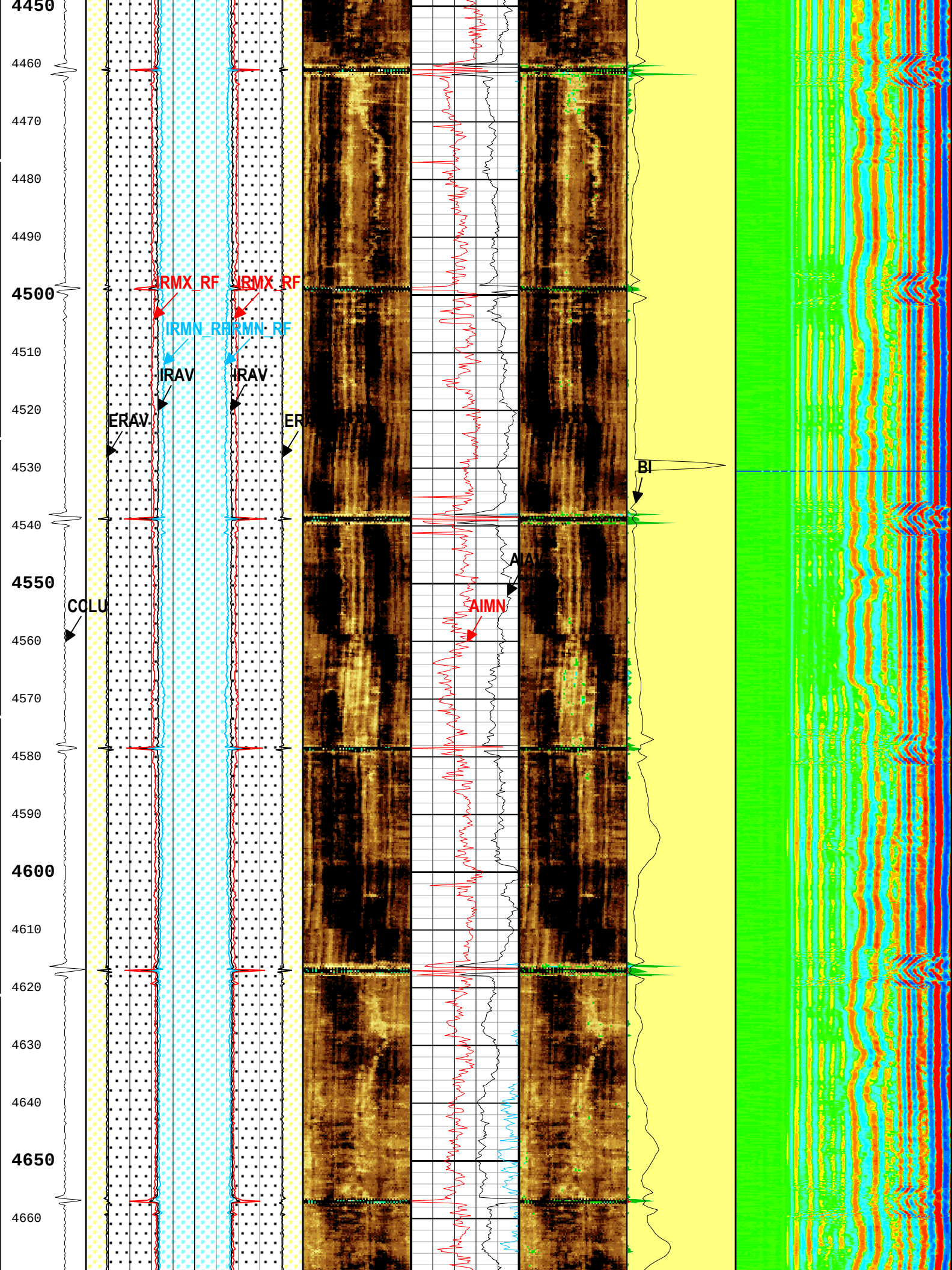
4450
4460
4470
4480
4490
4500
4510
4520
4530
4540
4550
4560
4570
4580
4590
4600
4610
4620
4630
4640
4650
4660
IRMX_RF
IRMX_RF
IRMN_RF
IRMN_RF
IRAV
IRAV
ERAV
ER
BI
AIAV
AIMN
COLU

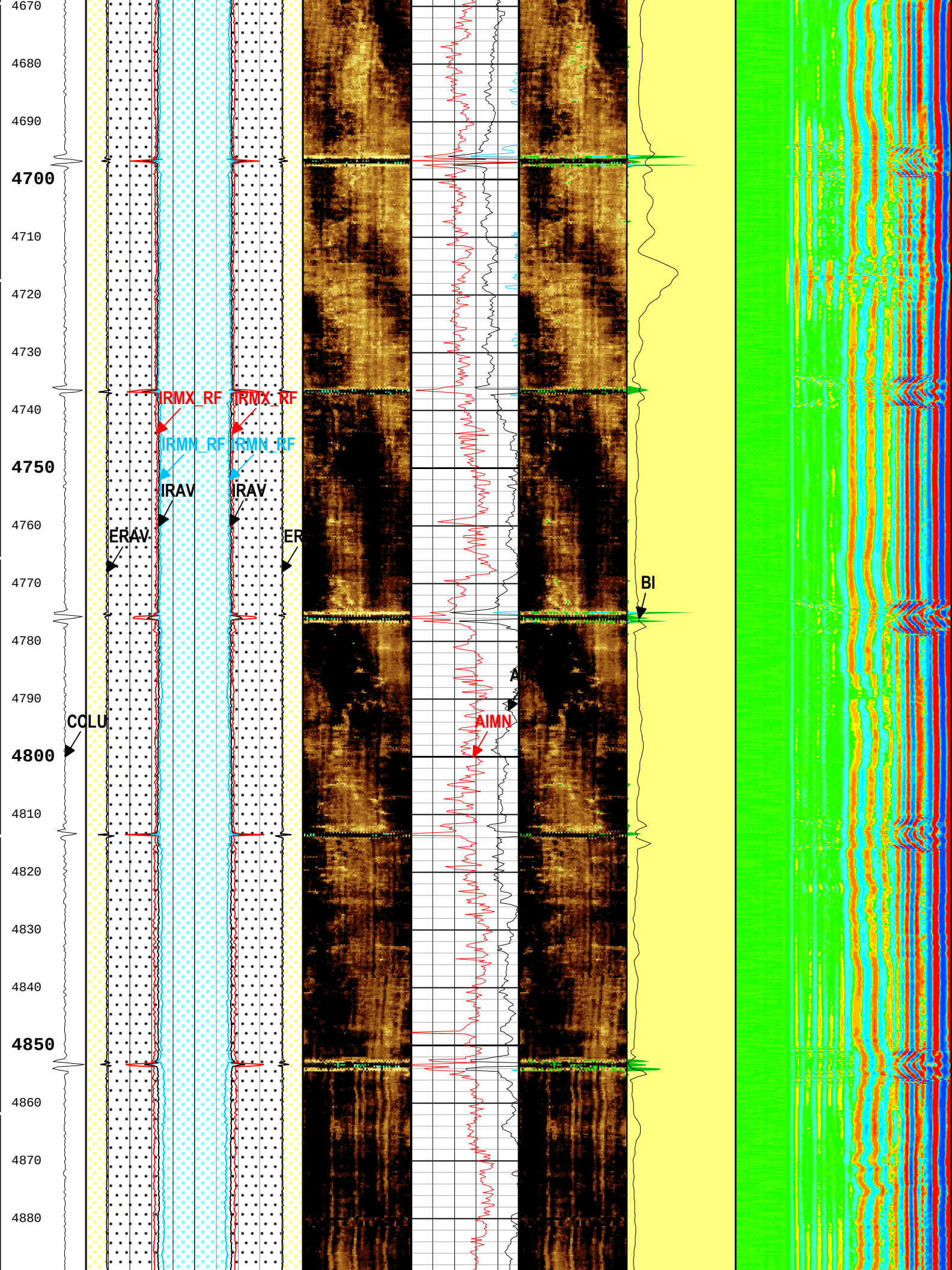
4670
4680
4690
4700
4710
4720
4730
4740
4750
4760
4770
4780
4790
4800
4810
4820
4830
4840
4850
4860
4870
4880
IRMX_RF
IRMX_RF
IRMN_RF
IRMN_RF
IRAV
IRAV
ERAV
ER
BI
AIMN
COLU

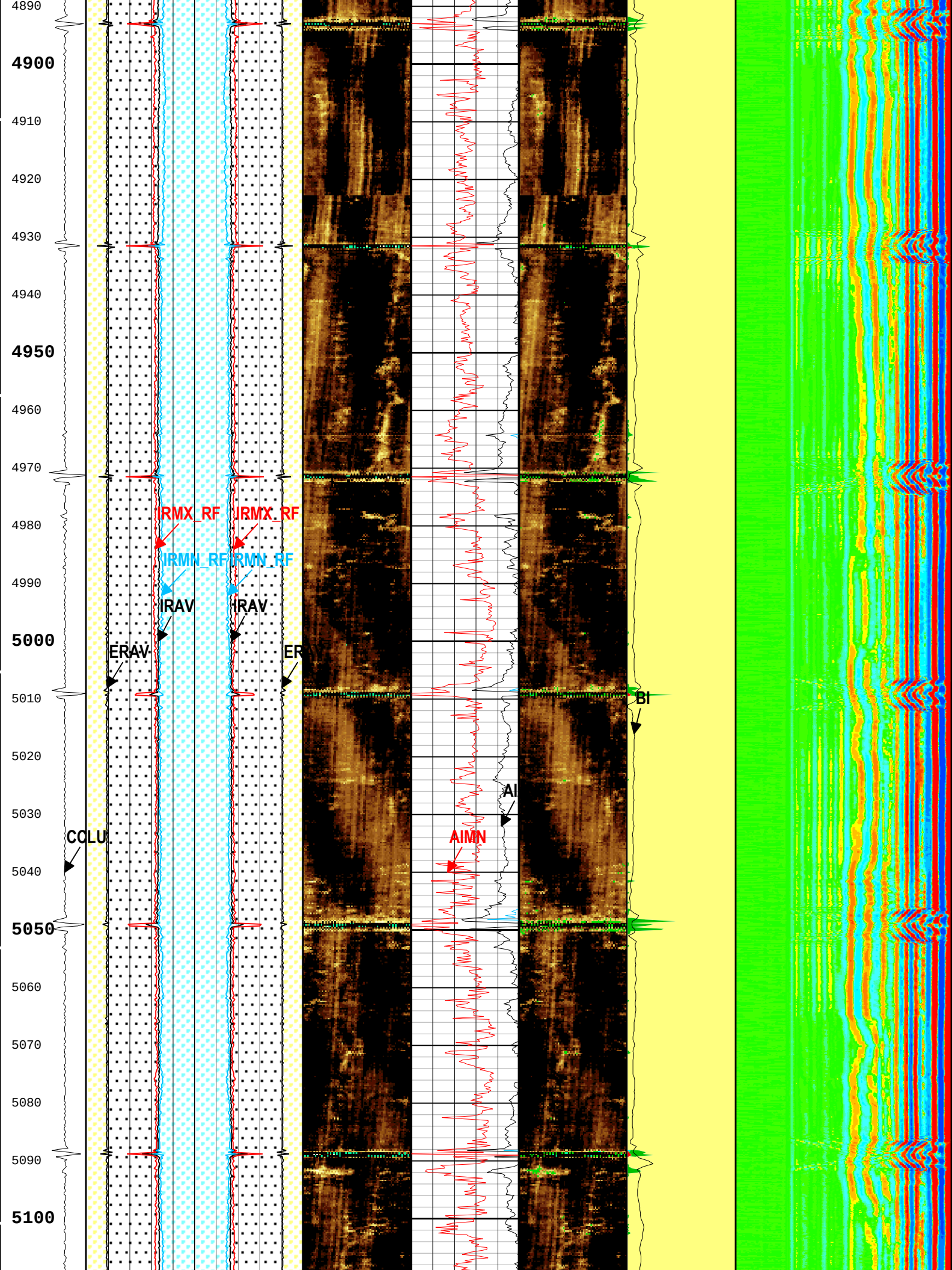
4890
4900
4910
4920
4930
4940
4950
4960
4970
4980
4990
5000
5010
5020
5030
5040
5050
5060
5070
5080
5090
5100
IRMX_RF
IRMX_RF
IRMN_RF
IRMN_RF
IRAV
IRAV
ERAV
ER
BI
AI
AIMN
CCLU

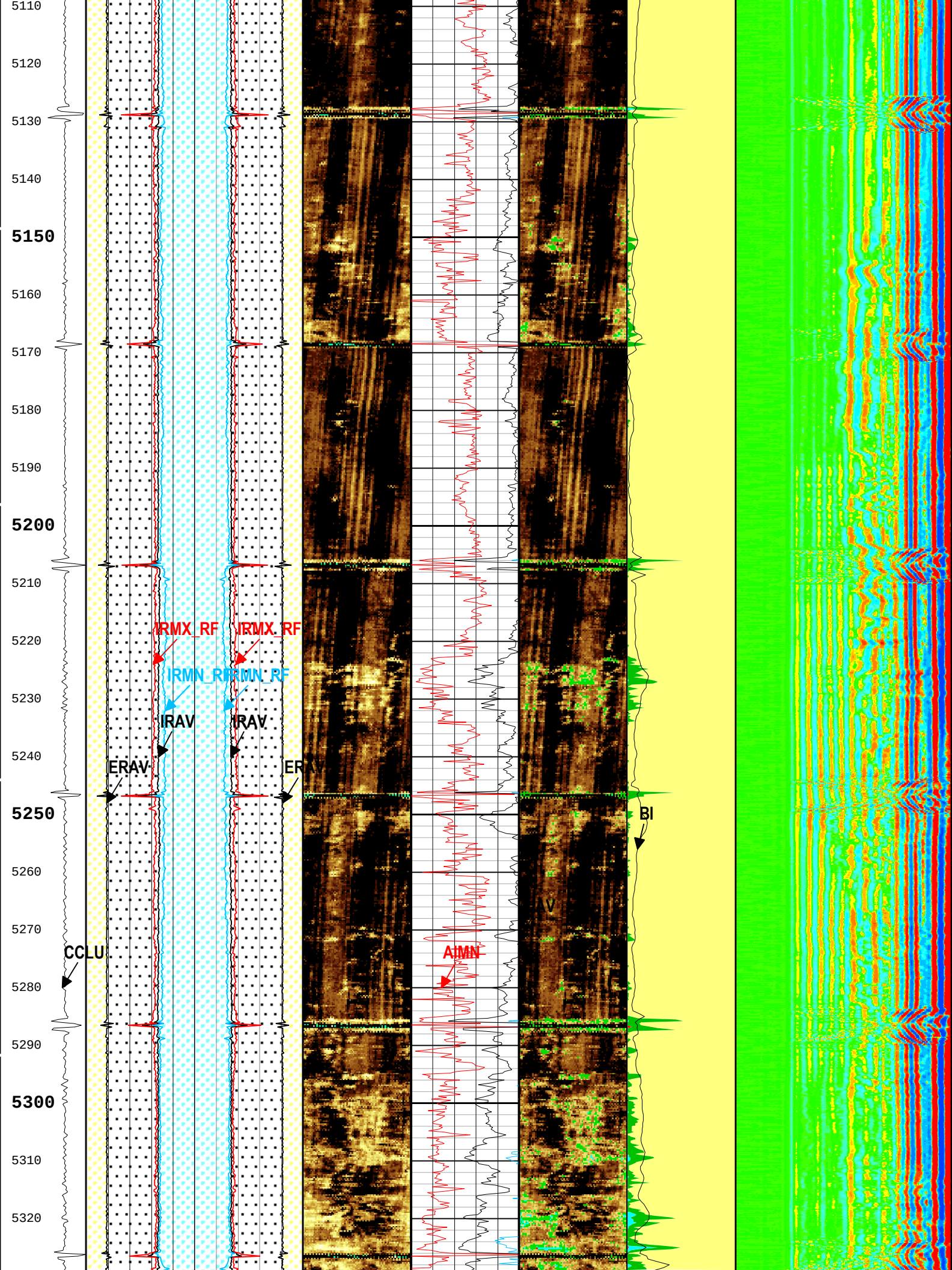
5110
5120
5130
5140
5150
5160
5170
5180
5190
5200
5210
5220
5230
5240
5250
5260
5270
5280
5290
5300
5310
5320
IRMX_RF
IRMX_RF
IRMN_RF
IRMN_RF
IRAV
IRAV
ERAV
ERAV
BI
V
CCLU
AIMN

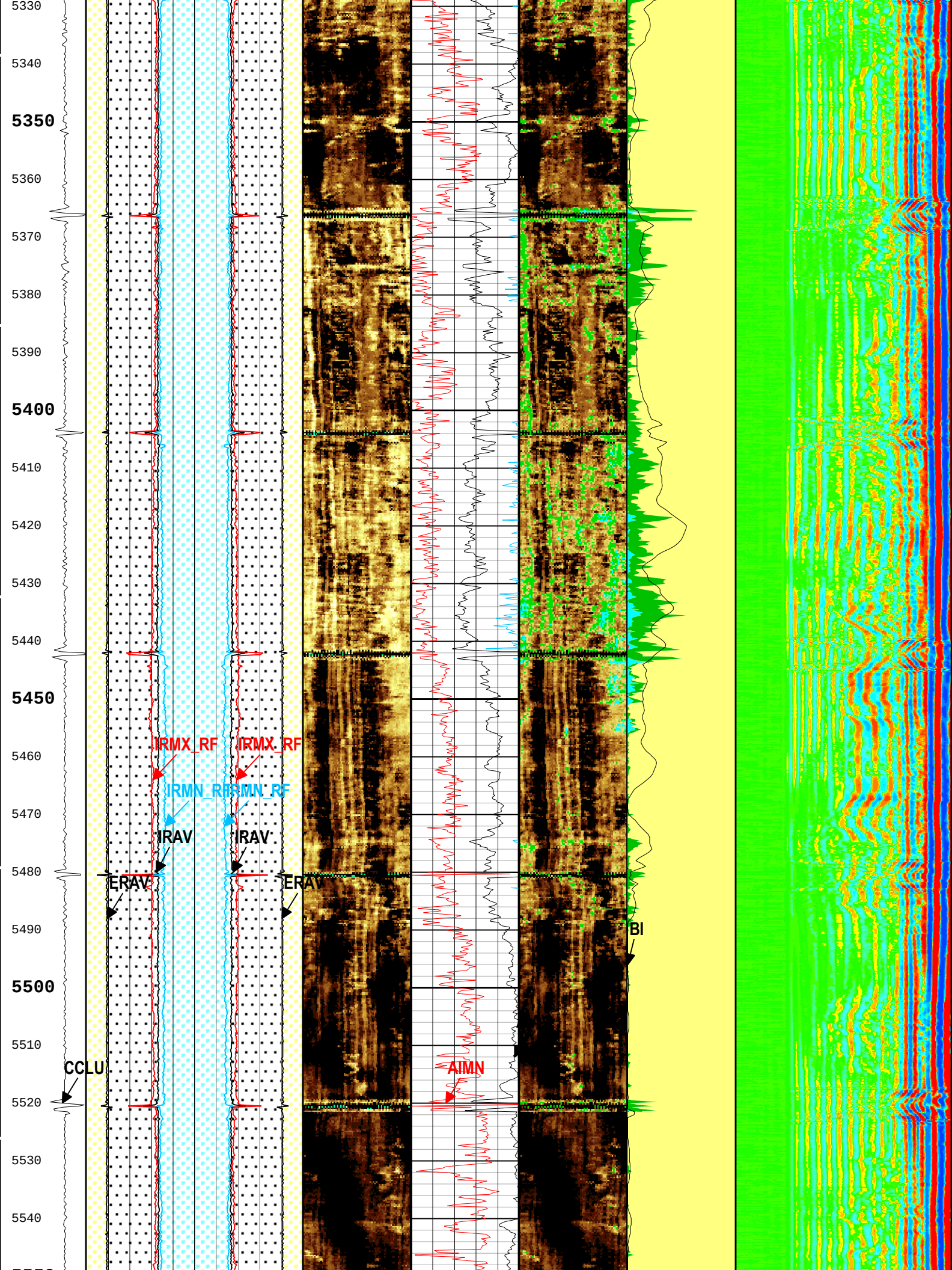
5330
5340
5350
5360
5370
5380
5390
5400
5410
5420
5430
5440
5450
5460
5470
5480
5490
5500
5510
5520
5530
5540
IRMX_RF
IRMX_RF
IRMN_RF
IRMN_RF
IRAV
IRAV
ERAV
ERAV
BI
CCLU
AIMN

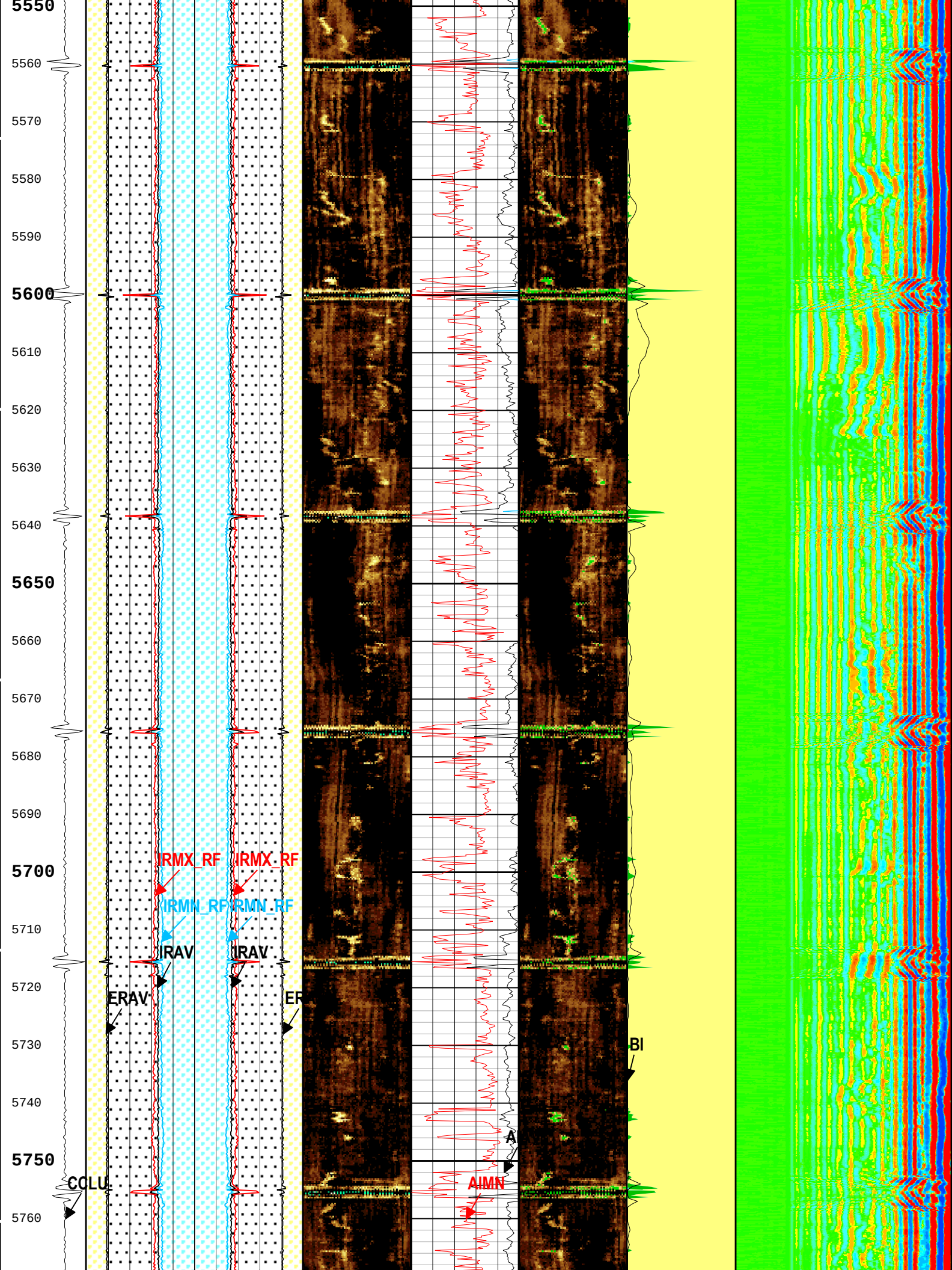
5550
5560
5570
5580
5590
5600
5610
5620
5630
5640
5650
5660
5670
5680
5690
5700
5710
5720
5730
5740
5750
5760
IRMX_RF
IRMX_RF
IRMN_RF
IRMN_RF
IRAV
IRAV
ERAV
ER
BI
A
AIMN
CCLU

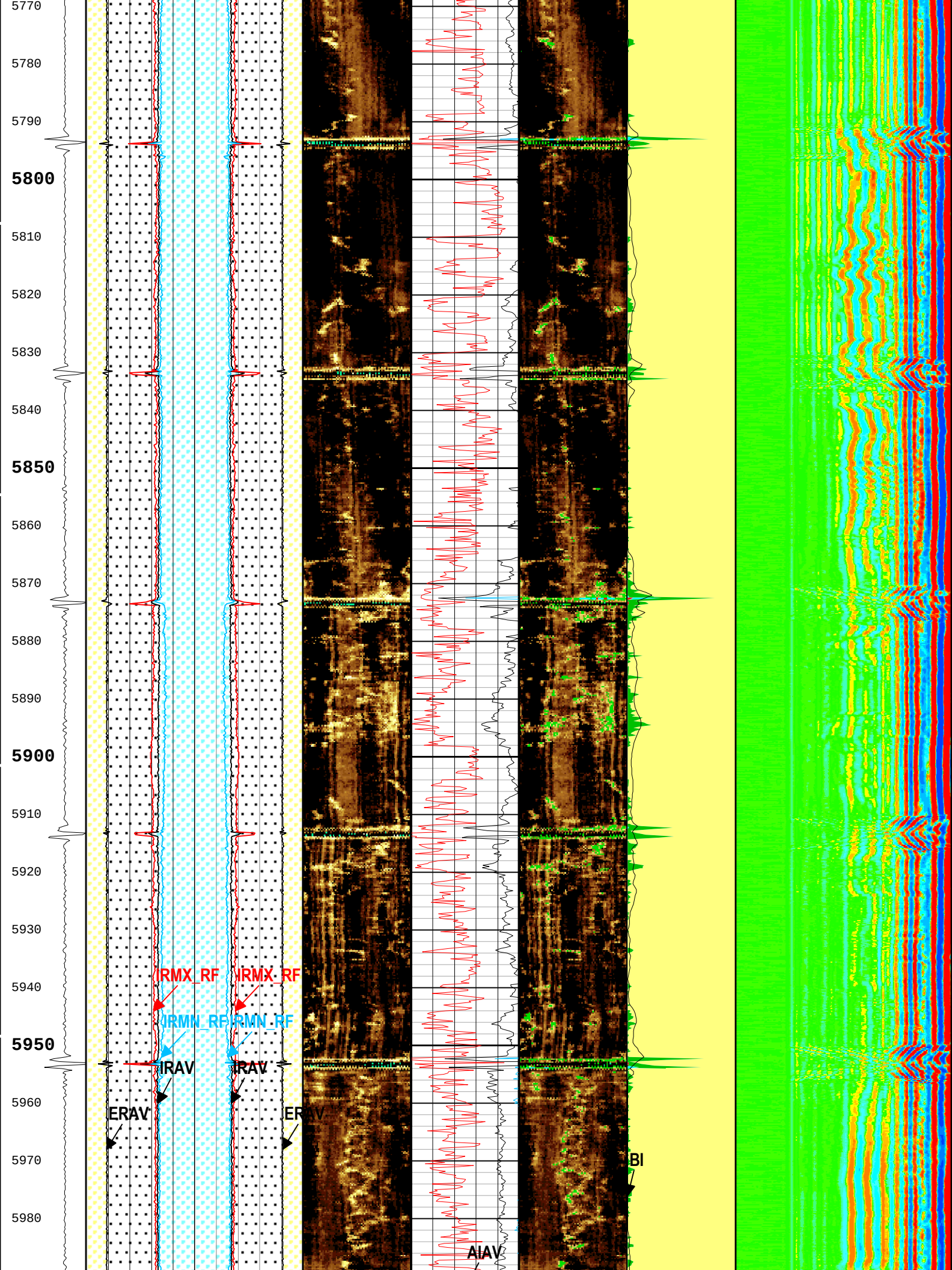
5770
5780
5790
5800
5810
5820
5830
5840
5850
5860
5870
5880
5890
5900
5910
5920
5930
5940
5950
5960
5970
5980
IRMX_RF
IRMX_RF
IRMN_RF
IRMN_RF
IRAV
IRAV
ERAV
ERAV
BI
AIAV

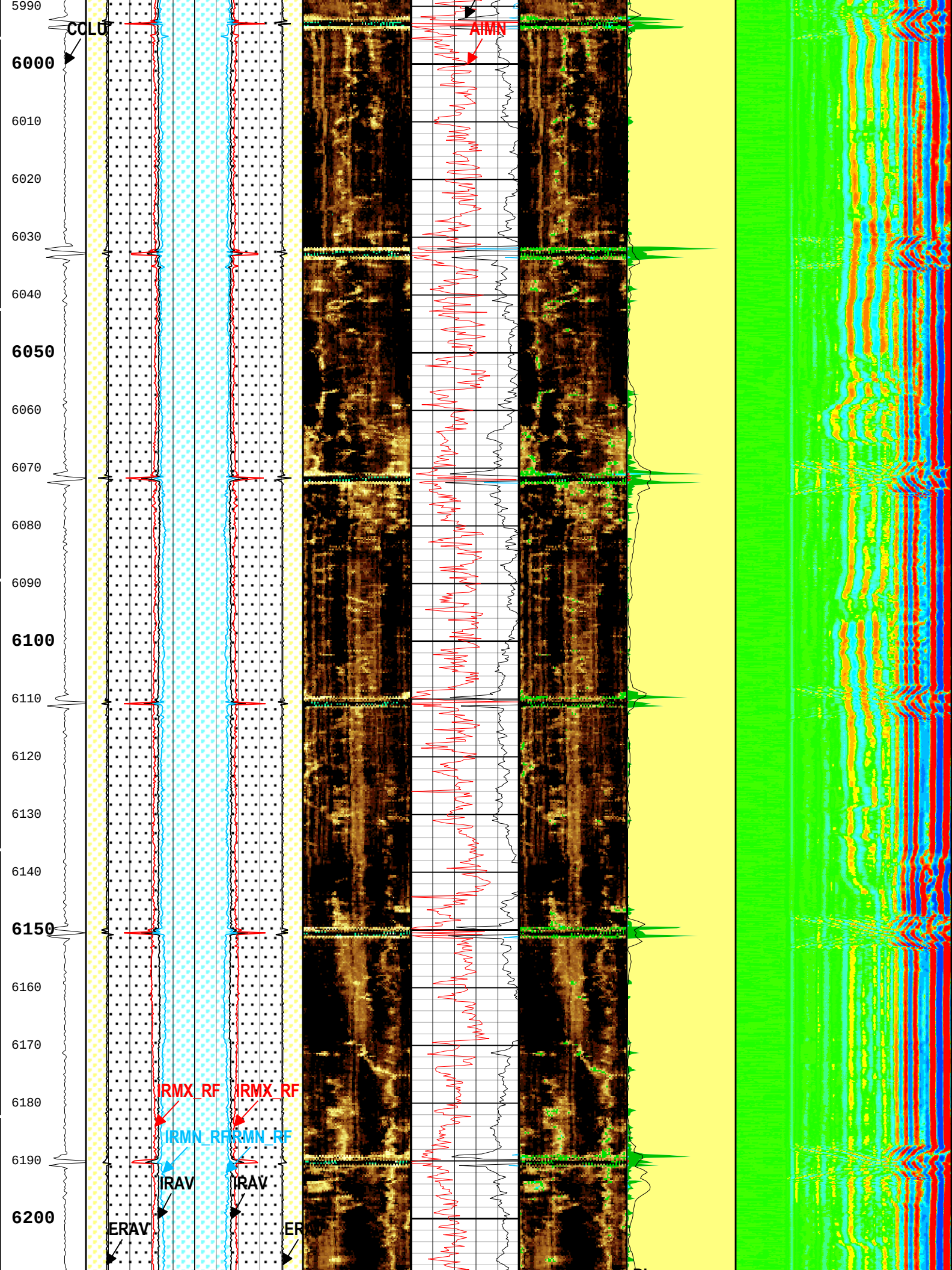
5990
COLU
AIMN
6000
6010
6020
6030
6040
6050
6060
6070
6080
6090
6100
6110
6120
6130
6140
6150
6160
6170
6180
IRMX_RF
IRMX_RF
IRMN_RF
IRMN_RF
6190
IRAV
IRAV
6200
ERAV

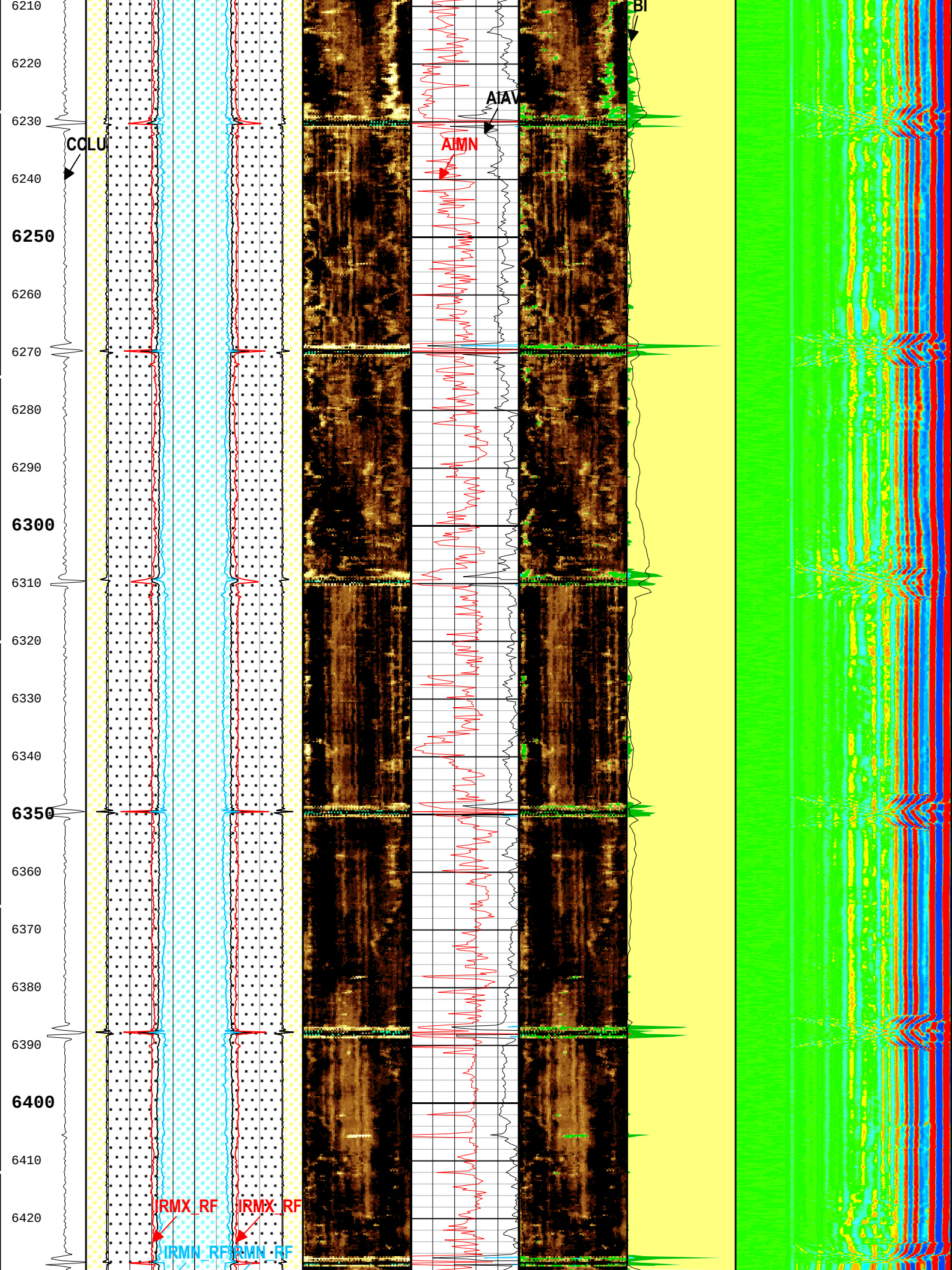
6210
6220
6230
6240
6250
6260
6270
6280
6290
6300
6310
6320
6330
6340
6350
6360
6370
6380
6390
6400
6410
6420
COLU
AIAV
AIMN
BI
IRMX_RF
IRMX_RF
IRMN_RF
IRMN_RF

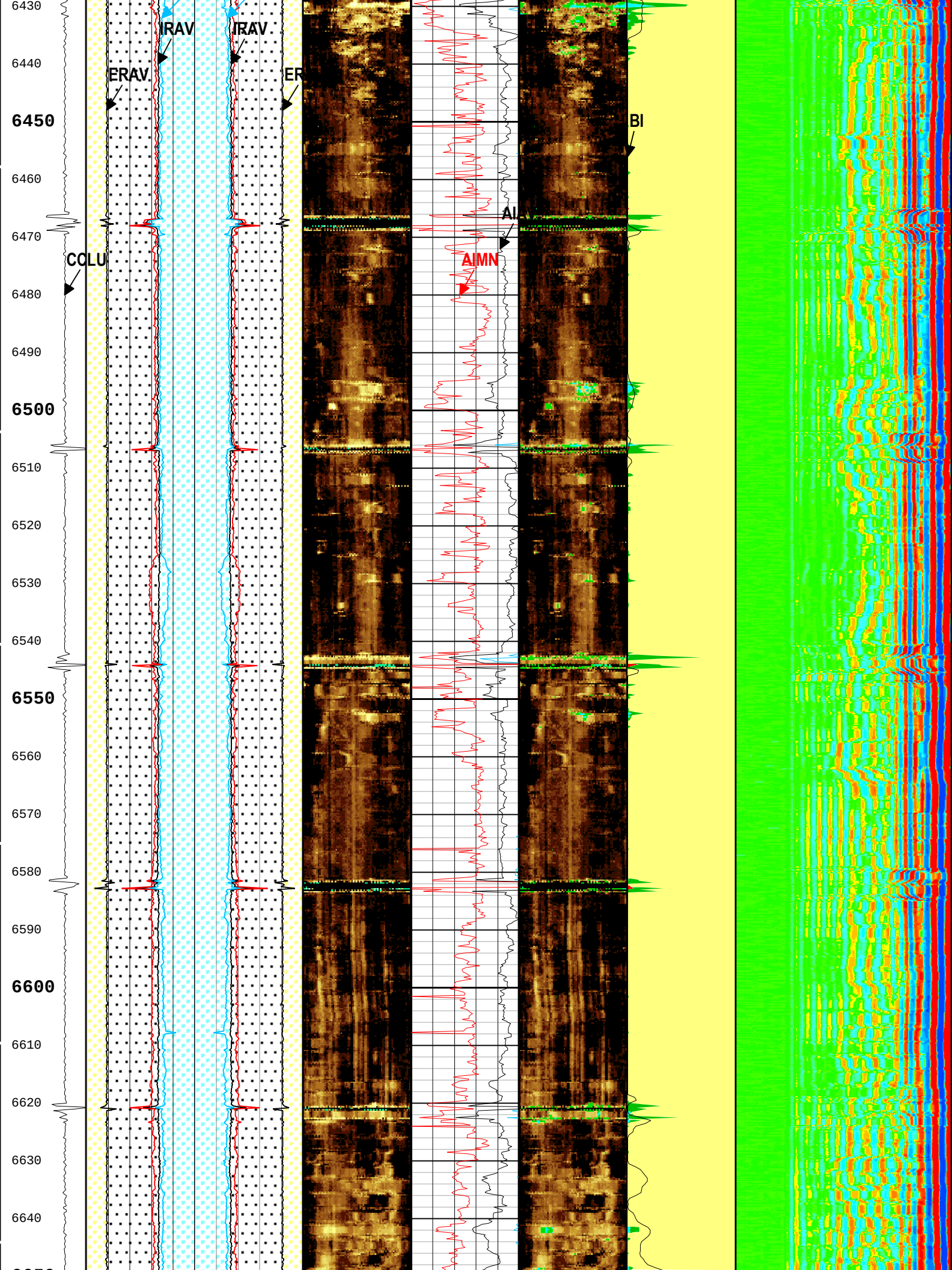
6430
6440
6450
6460
6470
6480
6490
6500
6510
6520
6530
6540
6550
6560
6570
6580
6590
6600
6610
6620
6630
6640
IRAV
IRAV
ERAV
ER
BI
AI
AIMN
COLU

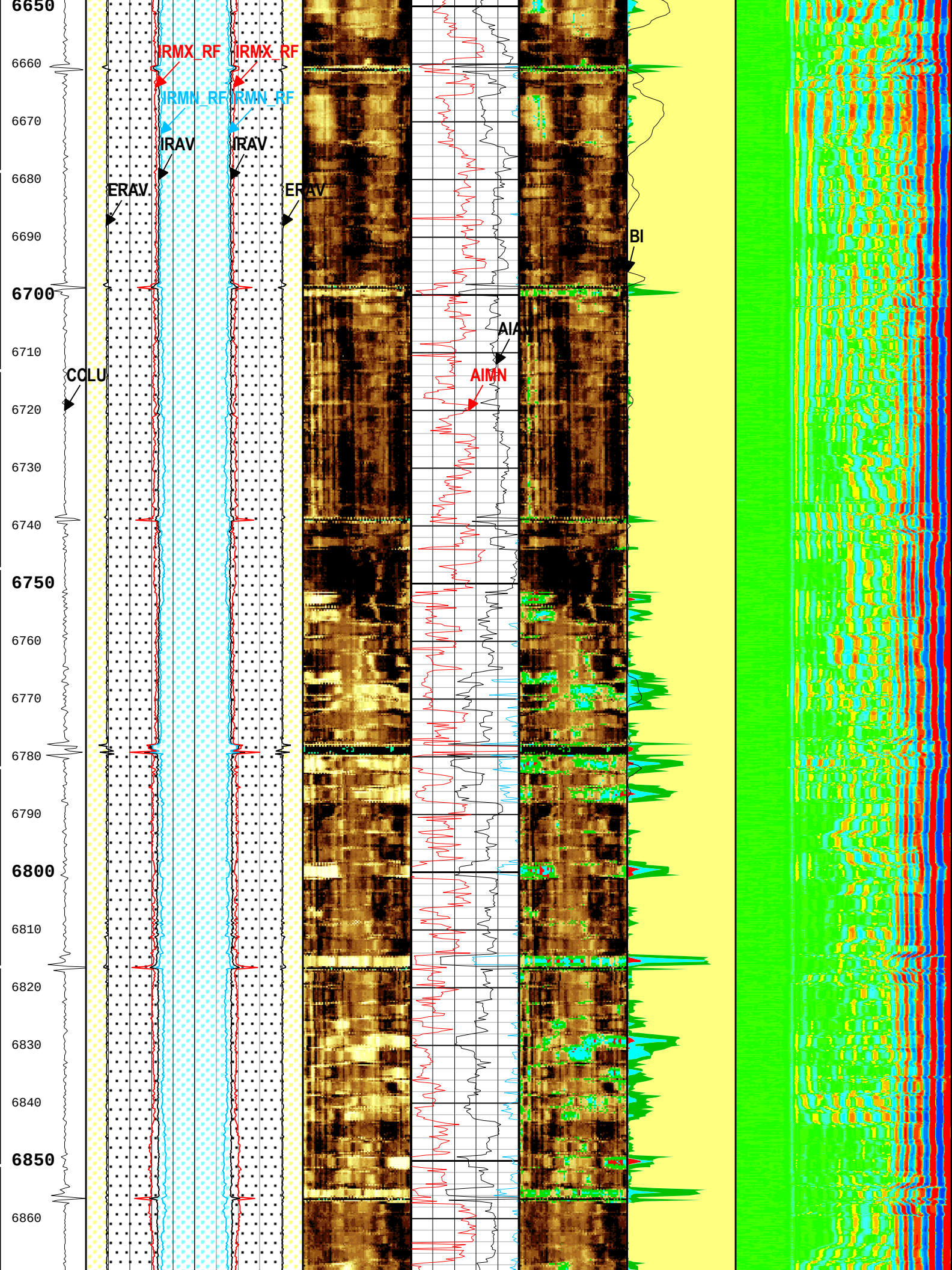
6650
6660
6670
6680
6690
6700
6710
6720
6730
6740
6750
6760
6770
6780
6790
6800
6810
6820
6830
6840
6850
6860
IRMX_RF
IRMX_RF
IRMN_RF
IRMN_RF
IRAV
IRAV
ERAV
ERAV
BI
AIAV
AIMN
CCLU

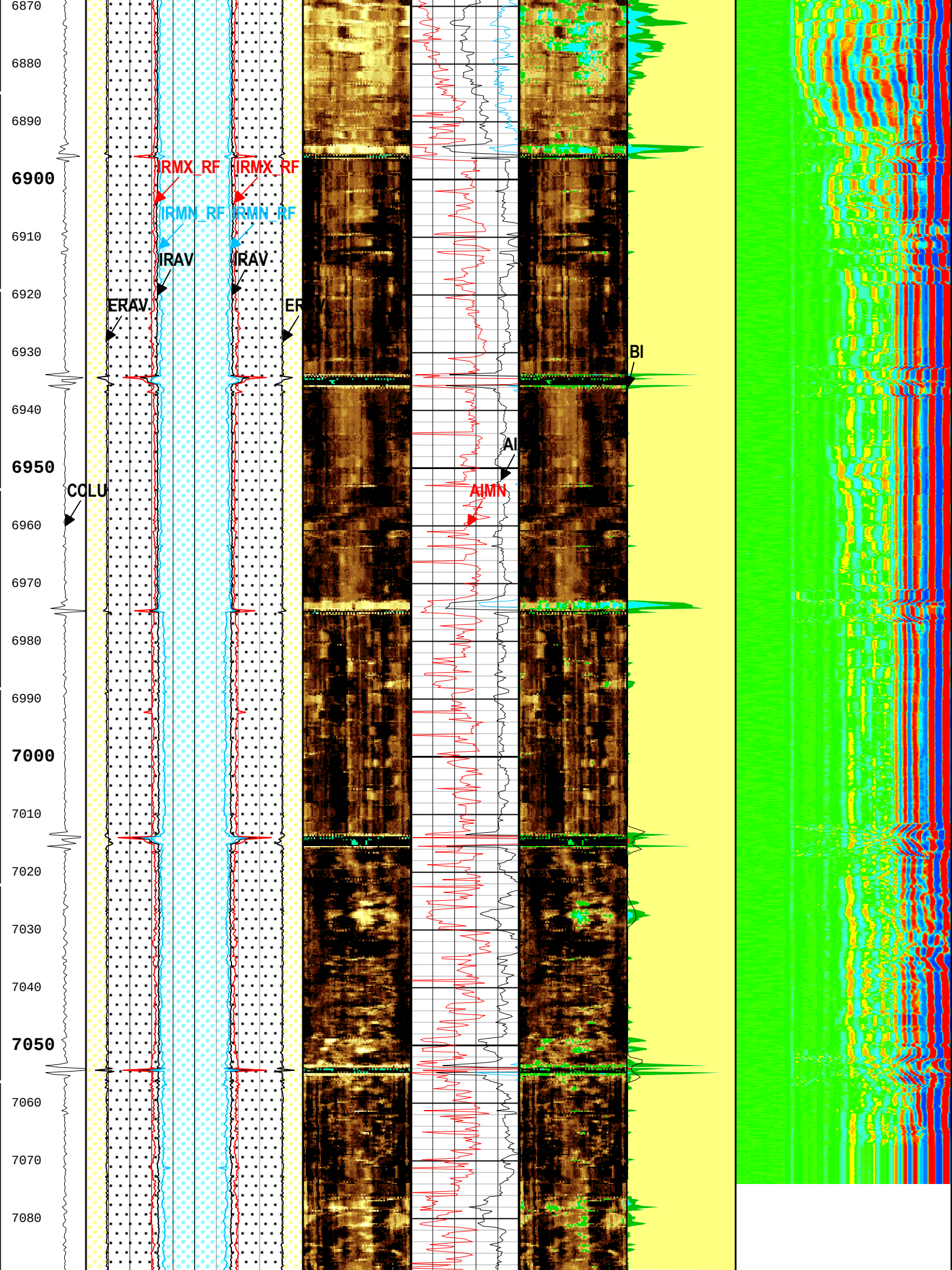
6870
6880
6890
6900
6910
6920
6930
6940
6950
6960
6970
6980
6990
7000
7010
7020
7030
7040
7050
7060
7070
7080
IRMX_RF
IRMX_RF
IRMN_RF
IRMN_RF
IRAV
IRAV
ERAV
ER
BI
AI
AIMN
COLU

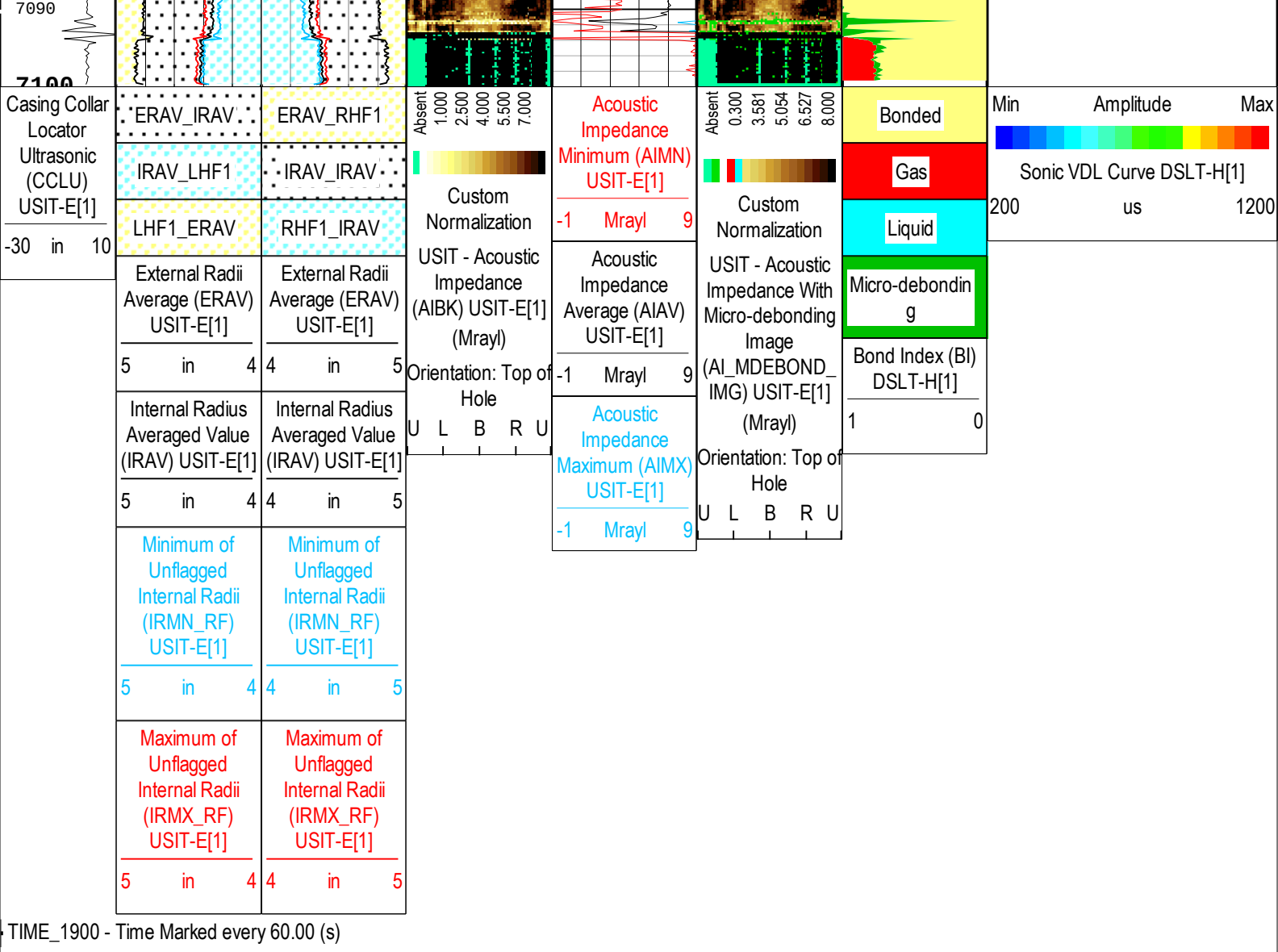

Description: USI VDL Cement Format: Log (LBV1_USI-VDL (DSLT) Cement 9.625inch) Index Scale: 5 in per 100 ft Index Unit: ft Index Type: Measured Depth Creation Date: 16-Mar-2016 22:45:28

Channel Processing Parameters

16Mar2016: Parameters

Parameter	Description	Tool	Value	Unit
AMSG	Auxiliary Minimum Sliding Gate	DSLT-H	140	us
ISSBAR	Barite Mud Presence Flag	Borehole	No	
BERJ	Bad Echo Rejection	USIT-E	On	
BILI	Bond Index Level for Zone Isolation	DSLT-H	0.8	
BS	Bit Size	WLSESSION	14	in
CASING_PRATIO	Casing Poisson Ratio	USIT-E	Standard Poisson Ratio	
CBLG	CBL Gate Width	DSLT-H	100	us
CBRA	CBL LQC Reference Amplitude in Free Pipe	DSLT-H	52	mV
CMCF	CBL Cement Type Compensation Factor	DSLT-H	1	
CMTY(U-USIT_CEMT)	Cement Type	USIT-E	Regular Cement	
THNO	Nominal Casing Thickness - Zoned along logger depths	WLSESSION	0.472	in
DETE	Delta-T Detection	DSLT-H	E1	
DFD	Drilling Fluid Density	Borehole	8.4	lbm/gal
DFT	Drilling Fluid Type	Borehole	Water	
DTMD	Borehole Fluid Slowness	Borehole	206	us/ft
FCF	CBL Fluid Compensation Factor	DSLT-H	1.01	
FDIL	EPM Data Interpolation Interval	USIT-E	0	ft

[illegible]	[illegible] Data Interpolation Interval	USIT-E	6	ft
GOBO_CURR	Good Bond in Arbitrary Cement	DSLT-H	4.74	mV
HEMA	Hematite Presence Flag	Borehole	No	
ICE_PROCESS	ICE Processing	USIT-E	Yes	
IMAR	Image Rotation	USIT-E	RB	
MAHTR	Manual High Threshold Reference for first arrival detection	DSLT-H	120	
MATT_CURR	Maximum Attenuation in Arbitrary Cement	DSLT-H	9.3	dB/ft
MCI	Minimum Cemented Interval for Isolation	DSLT-H	Depth Zoned	ft
MEAS_WLEN	Tcube Processing Window Length in Measurement Mode	USIT-E	29.67	us
MNHTR	Minimum High Threshold Reference for first arrival detection	DSLT-H	100	
MSA	Minimum Sonic Amplitude	DSLT-H	2.61	mV
MSA_CURR	Minimum Sonic Amplitude in Arbitrary Cement	DSLT-H	2.61	mV
MUD_N_FRP	Free Pipe Mud Normalization Factor	USIT-E	1.11	
MUD_N_THE	Theoretical Mud Normalization Factor	USIT-E	1	
NMSG	Near Minimum Sliding Gate	DSLT-H	280	us
NMXG	Near Maximum Sliding Gate	DSLT-H	950	us
NUMP	Number of Detection Passes	DSLT-H	2	
OPLEV	USIT Remove Flagged Data Level	USIT-E	OPT2	
RCOD	Reference Calibrator Outer Diameter	USIT-E	7	in
RCSO	Reference Calibrator Standoff	USIT-E	1.378	in
RCTH	Reference Calibrator Thickness	USIT-E	0.295	in
SDNV	Number of Vertical Samples used for Micro-debonding Computation	USIT-E	5	
SDTHOR	Acoustic Impedance STD Horizontal Threshold for Micro-debonding	USIT-E	0.5	Mrayl
SDTVER	Acoustic Impedance STD Vertical Threshold for Micro-debonding	USIT-E	0.3	Mrayl
SFAF	Sonic Formation Attenuation Factor	DSLT-H	3.25	dB/ft
SGAD	Sliding Gate Status	DSLT-H	Off	
SGCL	Sliding Gate Closing Delta-T	DSLT-H	130	us/ft
SGCW	Sliding Gate Closing Width	DSLT-H	25	us
SGDT	Sliding Gate Delta-T	DSLT-H	57	us/ft
SGW	Sliding Gate Width	DSLT-H	110	us
SLEV	Signal Level for AGC	DSLT-H	5000	mV
TCUB	T^3 Processing Level	USIT-E	Loop	
THDH	Maximum Search Thickness (percentage of nominal)	USIT-E	120	%
THDL	Minimum Search Thickness (percentage of nominal)	USIT-E	65	%
U-USIT_DFSZ	Drilling Fluid Specific Acoustic Impedance	USIT-E	0.1	Mrayl
UFGDE	Fiberglass Density	USIT-E	1.95	g/cm3
UFGPS	Fiberglass Processing Selection	USIT-E	No	
UFGVL	Fiberglass Velocity	USIT-E	9678.48	ft/s
USI_FSOD	USIT USI Fluid Slowness Fits Casing Outer Diameter	USIT-E	0_OFF	
USI_FVEL_SEL	USI Fluid Velocity Selection	USIT-E	Automatic	
USI_ZMUD_SEL	USI Mud Impedance Selection	USIT-E	FreePipe Norm.	
THDP	Thickness Detection Policy	USIT-E	Fundamental	
VCAS	Ultrasonic Transversal Velocity in Casing	USIT-E	51.4	us/ft
VDLG	VDL Manual Gain	DSLT-H	5	
ZCAS	Acoustic Impedance of Casing	USIT-E	46.25	Mrayl
ZCMT	Acoustic Impedance of Cement	DSLT-H	6.8	Mrayl
ZCMT_NEAT	Acoustic Impedance of Cement in Neat Cement	DSLT-H	6.8	Mrayl
ZINI	Initial Estimate of Cement Impedance	USIT-E	-1	Mrayl
ZMUD	Acoustic Impedance of Mud	Borehole	1.48	Mrayl
ZTCM	Acoustic Impedance Threshold for Cement	USIT-E	2.6	Mrayl

ZTGS	Acoustic Impedance Threshold for Gas	USIT-E	0.3	Mrayl

16Mar2016Depth Zoned Parameters

Parameter	Value	Start (ft)	Stop (ft)
MCI	21.68	1	1012
MCI	14.81	1012	7100

All depth are actual.

Tool Control Parameters

16Mar2016: Parameters

Parameter	Description	Tool	Value	Unit
AGMN	Minimum Gain of Cartridge	USIT-E	-12	dB
AGMX	Maximum Gain of Cartridge	USIT-E	18	dB
DDEL	Digitizing Delay	DSLT-H	0	us
U-USIT_DDT5	USIC Downhole Decimation for T5 only	USIT-E	0_NONE	
DOT(DOS)	Distance between Opposite Transducer Faces	USIT-E	4.874	in
MODE	DSLT Acquisition Mode	DSLT-H	CBL	
RATE	DSLT Firing Rate	DSLT-H	15 Hz	
DTFS	DSLT Telemetry Frame Size	DSLT-H	536	
DWCO	Digitizer Word Count	DSLT-H	250	
EMXV	EMEX Voltage	USIT-E	50	V
HRES	Horizontal Resolution	USIT-E	5 deg	
MOTOR_PROTECT	Motor Protection	USIT-E	Off	
SDTH	Switch Down Threshold	DSLT-H	20000	
SGAI	Selectable Acquisition Gain	DSLT-H	x1	
SUTH	Switch Up Threshold	DSLT-H	1000	
TMUC	Type of Mud	USIT-E	BRI	
UACLV_PERM	Ultrasonic ACLV Permanent	USIT-E	No	
ULOG	Logging Objective	USIT-E	MEASUREMENT	
UMFR	Modulation Frequency	USIT-E	333333	Hz
USFR	Ultrasonic Sampling Frequency	USIT-E	500000	Hz
UPAT	USIT Emission Pattern	USIT-E	Pattern 500 KHz	
UWKM	USIT Working Mode	USIT-E	Uncompressed 5 deg at 3.0 in LF	
USIT_DEPTHLOG	Starting Depth Log for Ultrasonics	USIT-E	7112	ft
USSP	Ultrasonic Service	USIT-E	USI	
VRES	Vertical Resolution	USIT-E	3.0 in	
WINB	Window Begin Time	USIT-E	35	us
WINE	Window End Time	USIT-E	85.35	us
WMOD	Waveform Firing Mode	DSLT-H	Full	

Composite 1

Main Pass 5 IN = 100 FT

Composite Summary

Run Name	Pass Objective	Direction	Top	Bottom	Start	Stop	DSC Mode	Depth Shift	Include Parallel Data
16Mar2016	Log[4]:Up	Up	2075.53 ft	7100.62 ft	16-Mar-2016 11:36:33 AM	16-Mar-2016 1:27:21 PM	ON	-10.00 ft	Yes
16Mar2016	Log[5]:Up	Up	194.84 ft	2291.90 ft	16-Mar-2016 1:31:17 PM	16-Mar-2016 2:31:41 PM	ON	-10.00 ft	Yes
16Mar2016	Log[6]:Up	Up	28.19 ft	401.83 ft	16-Mar-2016 2:34:30 PM	16-Mar-2016 2:51:45 PM	ON	-10.00 ft	Yes

All depths are referenced to toolstring zero

All depths are referenced to toolstring zero

Log

Company:Southern California Gas Company Well:Porter 50C

Composite 1:S005

Description: USI Composite Format: Log (LBV1_USI Composite 9.625inch) Index Scale: 5 in per 100 ft Index Unit: ft Index Type: Measured Depth

Creation Date: 16-Mar-2016 22:45:55

TIME_1900 - Time Marked every 60.00 (s)

USIT Processing Flags (UFLG[0]) USIT-E[1]

1 - UFLG 1 Value within [0.0 - 1.5] - :

2 - UFLG 2 Value within [1.5 - 2.5] - :

3 - UFLG 3 Value within [2.5 - 3.5] - :

4 - UFLG 4 UFLG 5 UFLG 6 Value within [3.5 - 6.5] - :

5 - UFLG 7 UFLG 8 UFLG 9 Value within [6.5 - 10] - :

- UTIM Error
- Pulse Origin Not Detected
- WINLEN Error
- Casing Thickness Error
- Loop Processing Error

Casing Collar Locator Ultrasonic (CCLU) USIT-E[1]
-30 in 10

Amplitude of Eccentering for Unflagged Waves (ECCE_RF) USIT-E[1]
0 in 0.5

Motor Revolution Speed (RSAV) USIT-E[1]
6 c/s 8

U L B R U
Orientation: Top of Hole
Absent 1.500 3.500
Explicit Normalization
USIT - USIT Processing Flags (UFLG) USIT-E[1]

USIT Processing Flags (UFLG[0]) USIT-E[1]
1 5

U L B R U
Orientation: Top of Hole
Absent -4.799 -2.799 -0.800
Explicit Normalization
USIT - Amplitude of Unflagged Wave (AWBK_RF) USIT-E[1] (dB)

Minimum of Unflagged Wave Amplitude (AWMN_RF) USIT-E[1]
0 dB 75

Average of Unflagged Wave Amplitude (AWAV_RF) USIT-E[1]
0 dB 75

Maximum of Unflagged Wave Amplitude (AWMX_RF) USIT-E[1]
0 dB 75

ERAV
ERAV-IRAV
IRAV

Median of Unflagged External Radii (ERAV_RF) USIT-E[1]
5 in 4

Median Internal Radius of Casing Corrected for Eccentering (IRAV_RF) USIT-E[1]
5 in 4

Maximum of Unflagged Internal Radii (IRMX_RF) USIT-E[1]
5 in 4

Minimum of Unflagged Internal Radii (IRMN_RF) USIT-E[1]
5 in 4

IRAV
ERAV
IRAV-ERAV

Median of Unflagged External Radii (ERAV_RF) USIT-E[1]
4 in 5

Median Internal Radius of Casing Corrected for Eccentering (IRAV_RF) USIT-E[1]
4 in 5

Maximum of Unflagged Internal Radii (IRMX_RF) USIT-E[1]
4 in 5

Minimum of Unflagged Internal Radii (IRMN_RF) USIT-E[1]
4 in 5

U L B R U
Orientation: Top of Hole
Absent -0.051 -0.012 0.028 0.068
Explicit Normalization
USIT - Unflagged Internal Radii minus Median Internal Radius (IRBKM_RF) USIT-E[1] (in)

Minimum of Unflagged Casing Thickness (THMN_RF) USIT-E[1]
0.1 in 0.6

Nominal Casing Thickness (THNO) USIT-E[1]
0.1 in 0.6

Median of Unflagged Casing Thickness (THAV_RF) USIT-E[1]
0.1 in 0.6

Maximum of Unflagged Casing Thickness (THMX_RF) USIT-E[1]
0.1 in 0.6

U L B R U
Orientation: Top of Hole
Absent -0.051 -0.012 0.028 0.068
Explicit Normalization
USIT - Unflagged Casing Thickness minus Median of Unflagged Casing Thickness (THBKM_RF) USIT-E[1] (in)

U L B R U
Orientation: Top of Hole
Absent 1.500 3.500 5.500 7.500
Custom Normalization
USIT - Acoustic Impedance (AIBK) USIT-E[1] (Mrayl)

Ratio of Cement Measurements to Total (CEMR) USIT-E[1]
1 0

Micro-debonding Ratio (MDR) USIT-E[1]
1 0

Ratio of Gas Measurements to Total (GASR) USIT-E[1]
1 0

Bonded
Gas
Liquid
Micro-debonding

Bond Index (BI) DSLT-H[1]
1 0

U L B R U
Orientation: Top of Hole
Absent 3.090 5.054 7.018
Custom Normalization
USIT - Acoustic Impedance (AIBK) USIT-E[1] (Mrayl)

U L B R U
Orientation: Top of Hole
Absent 2.599 4.563 6.527
Custom Normalization
USIT - Acoustic Impedance With Micro-debonding Image (AI_MDEBOND_IMG) USIT-E[1] (Mrayl)

10
20
30

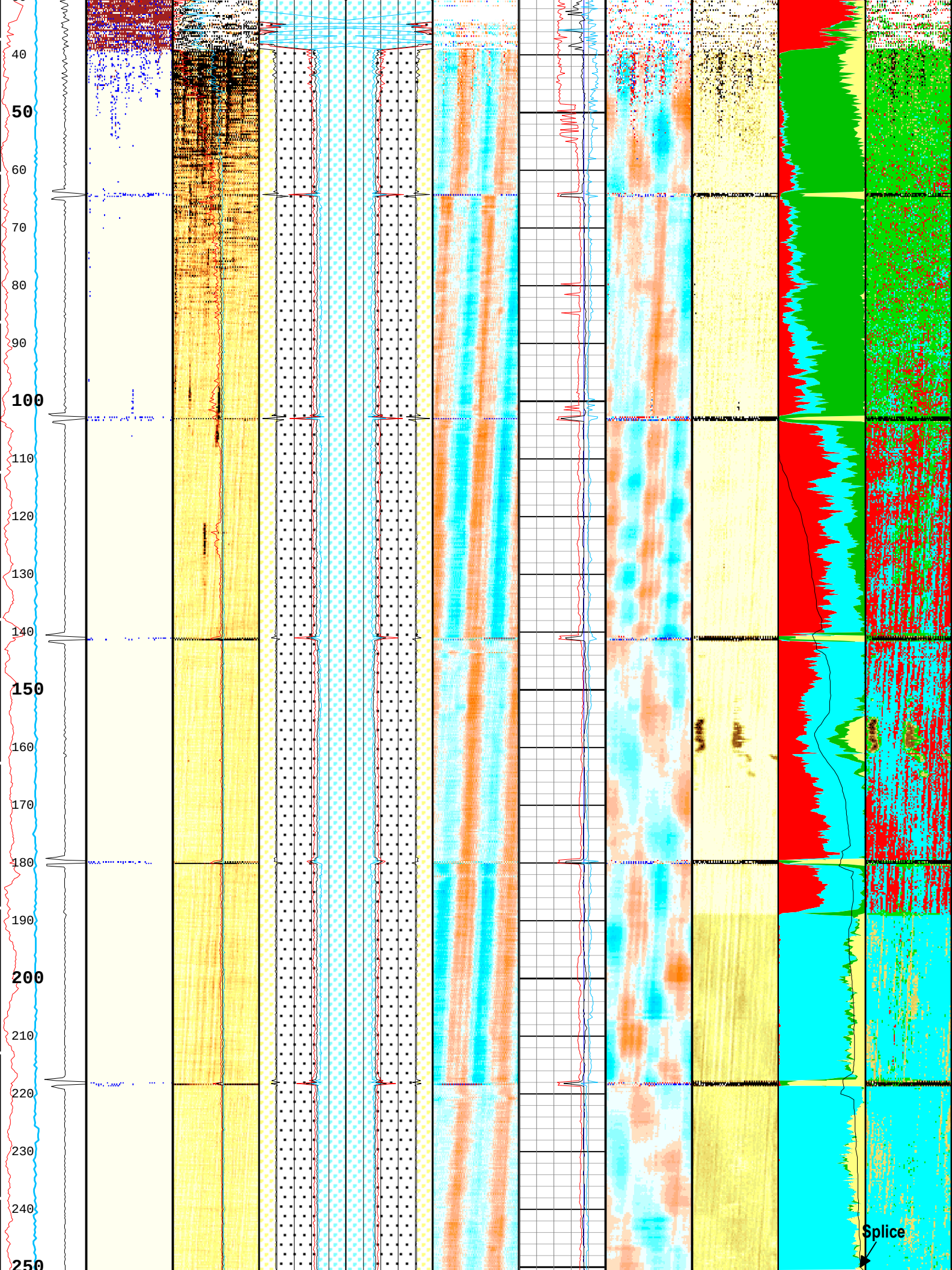
40
50
60
70
80
90
100
110
120
130
140
150
160
170
180
190
200
210
220
230
240
250
Splice

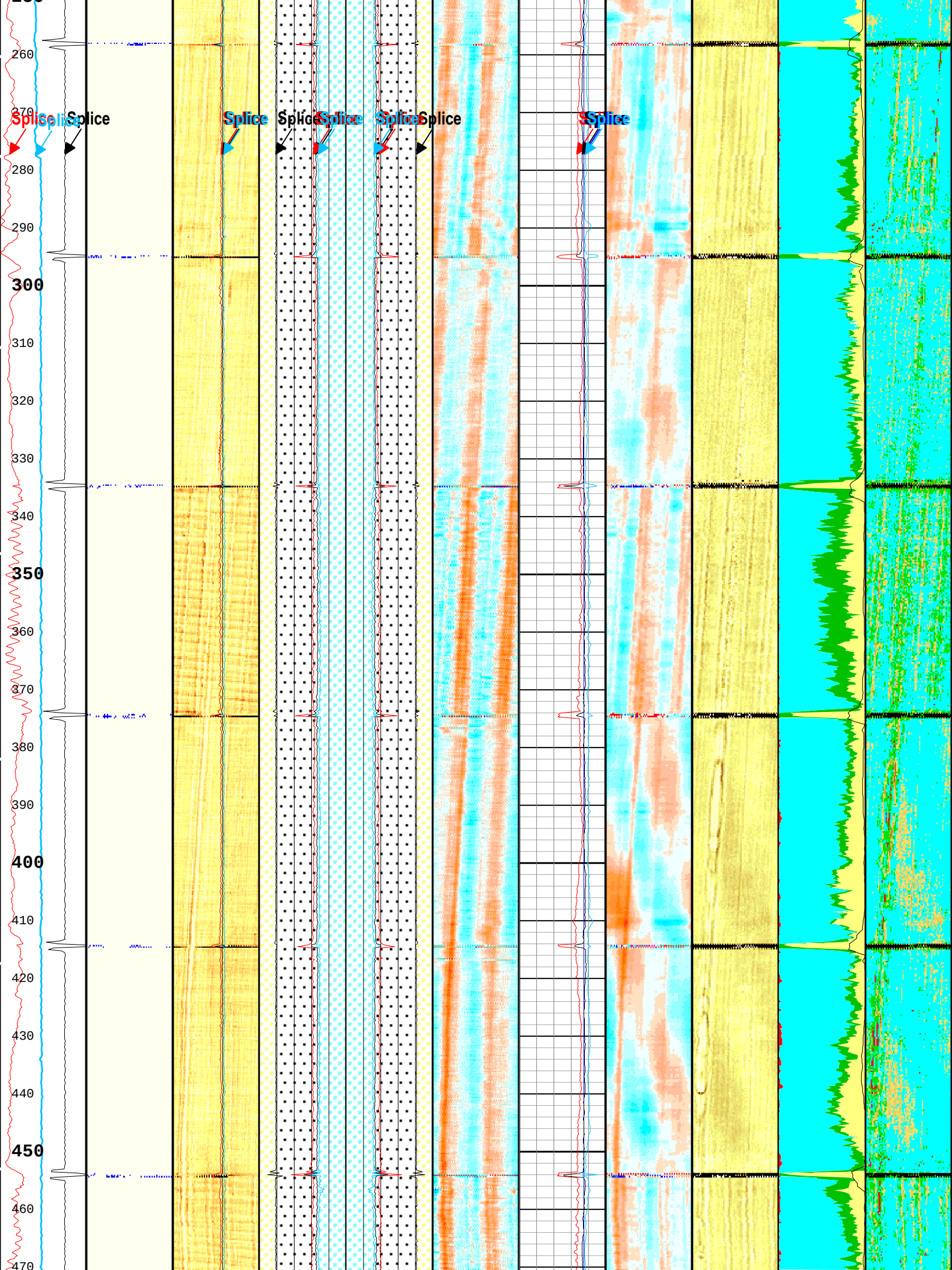
Splice
Splice
Splice
Splice
Splice
Splice
Splice
Splice
Splice
Splice
260
270
280
290
300
310
320
330
340
350
360
370
380
390
400
410
420
430
440
450
460
470

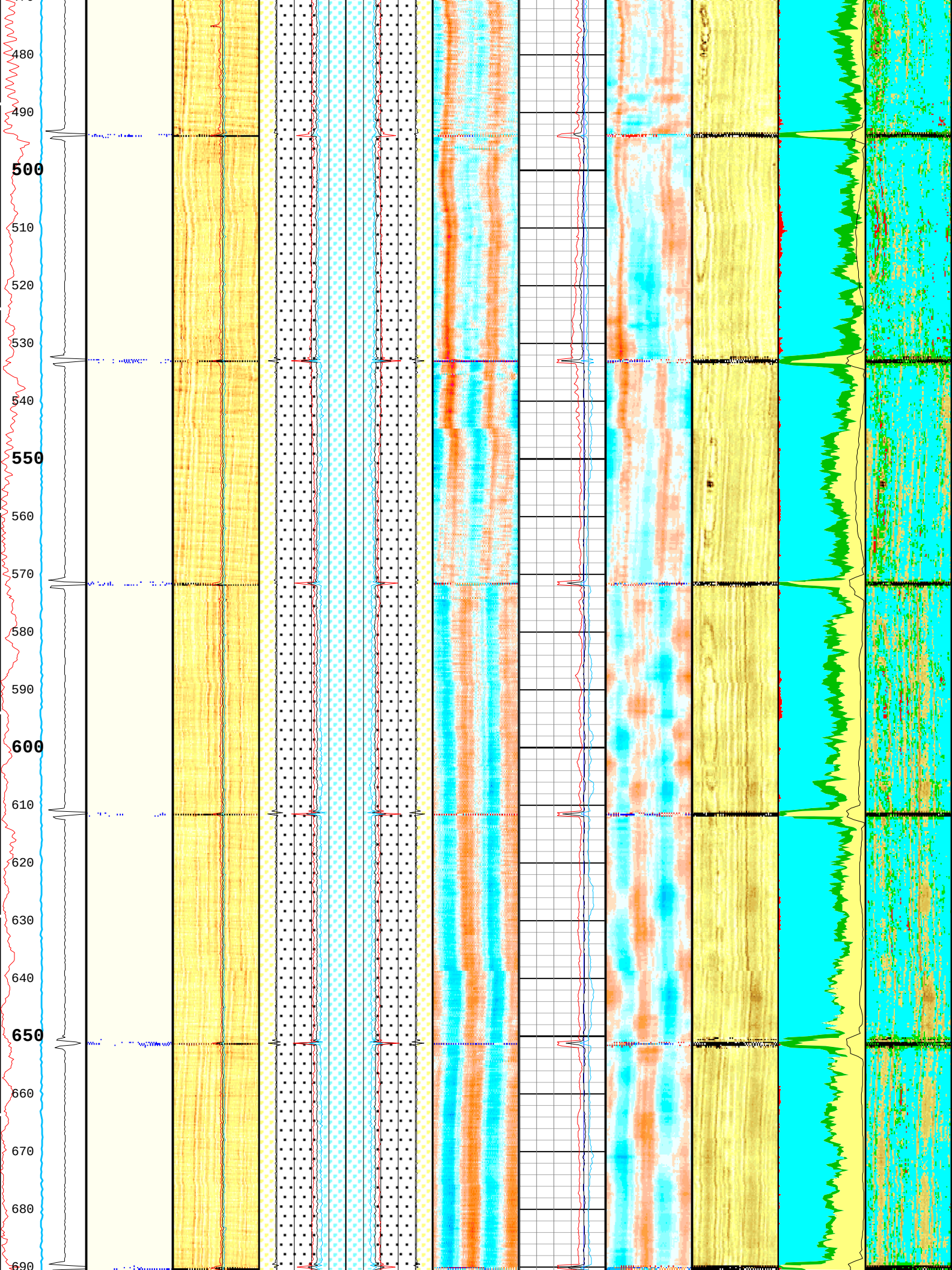
480
490
500
510
520
530
540
550
560
570
580
590
600
610
620
630
640
650
660
670
680
690

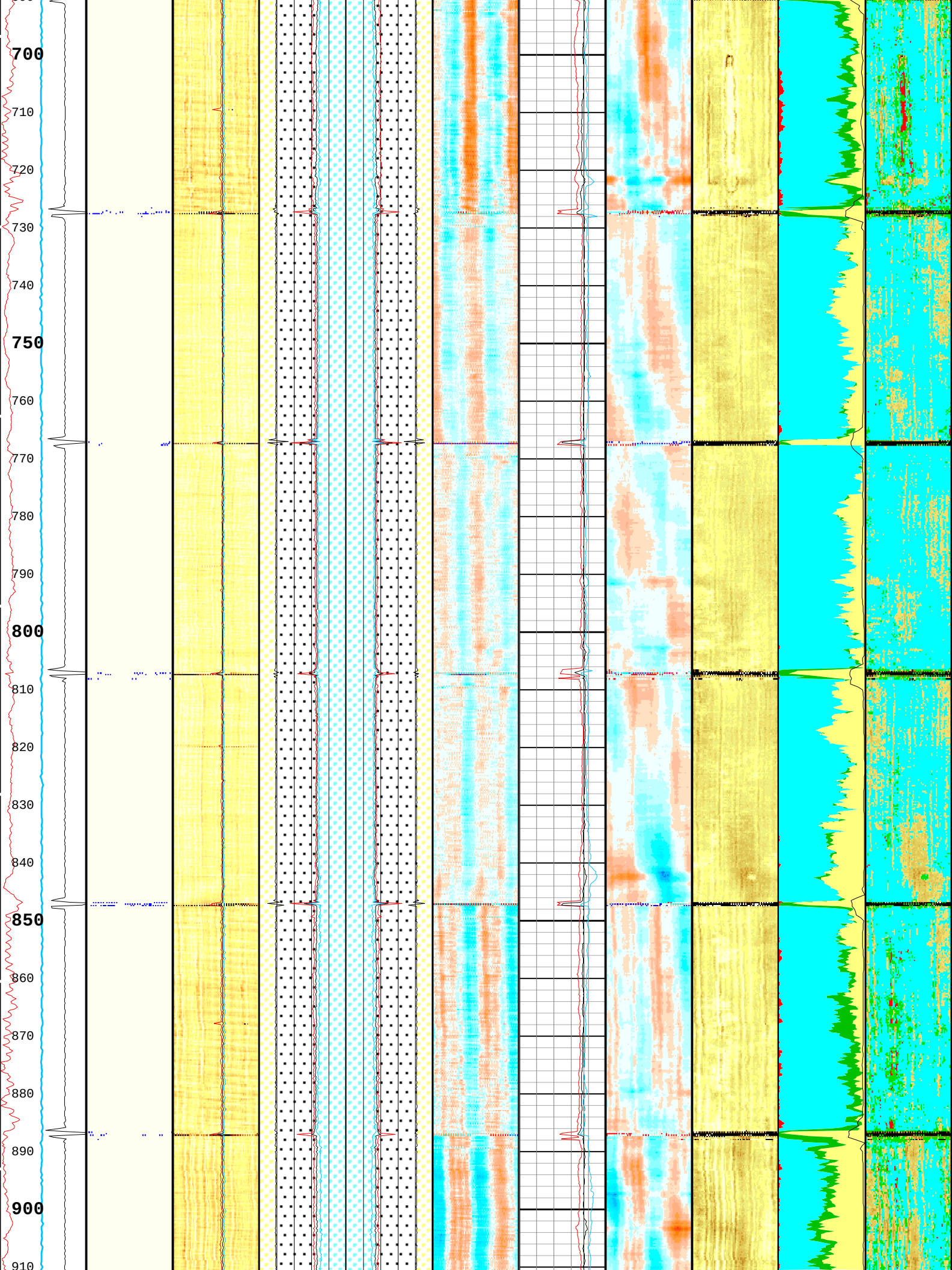
700
710
720
730
740
750
760
770
780
790
800
810
820
830
840
850
860
870
880
890
900
910

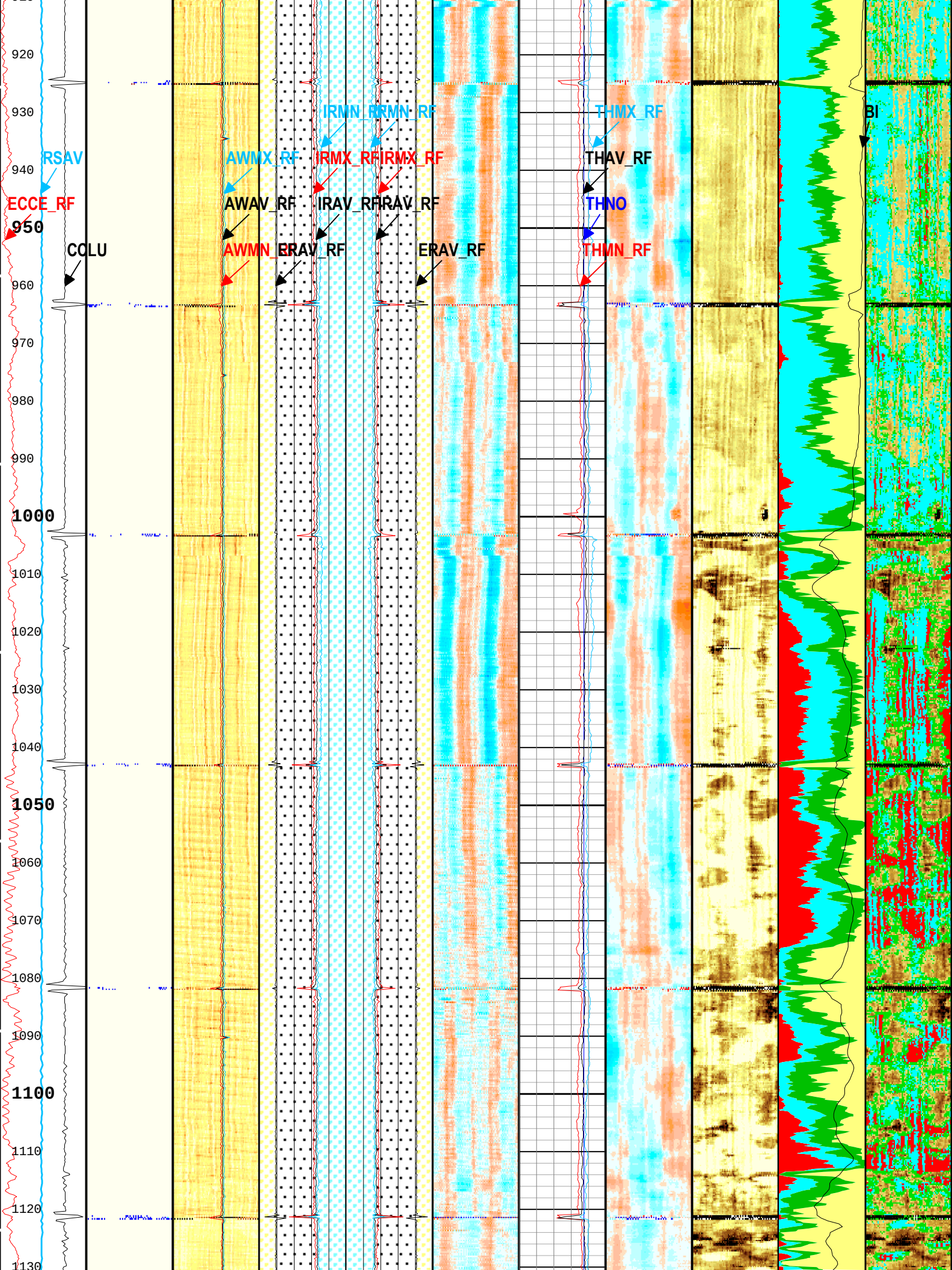
920
930
940
950
960
970
980
990
1000
1010
1020
1030
1040
1050
1060
1070
1080
1090
1100
1110
1120
1130
RSAV
ECCE_RF
COLU
AWMX_RF
AWAV_RF
AWMN_RF
IRMN_RF
IRMN_RF
IRMX_RF
IRMX_RF
IRAV_RF
IRAV_RF
ERAV_RF
ERAV_RF
THMX_RF
THAV_RF
THNO
THMN_RF
BI

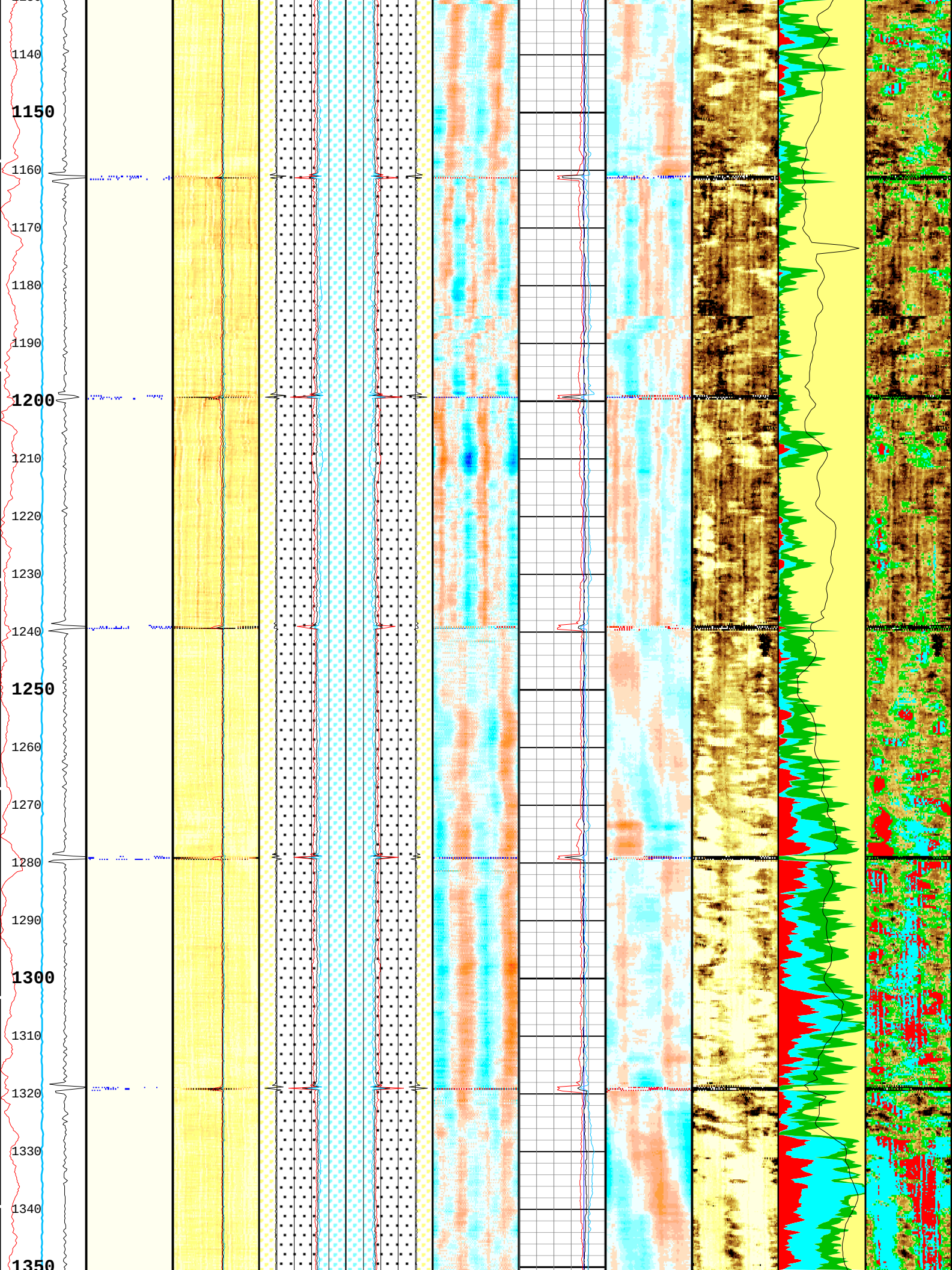
1140
1150
1160
1170
1180
1190
1200
1210
1220
1230
1240
1250
1260
1270
1280
1290
1300
1310
1320
1330
1340
1350

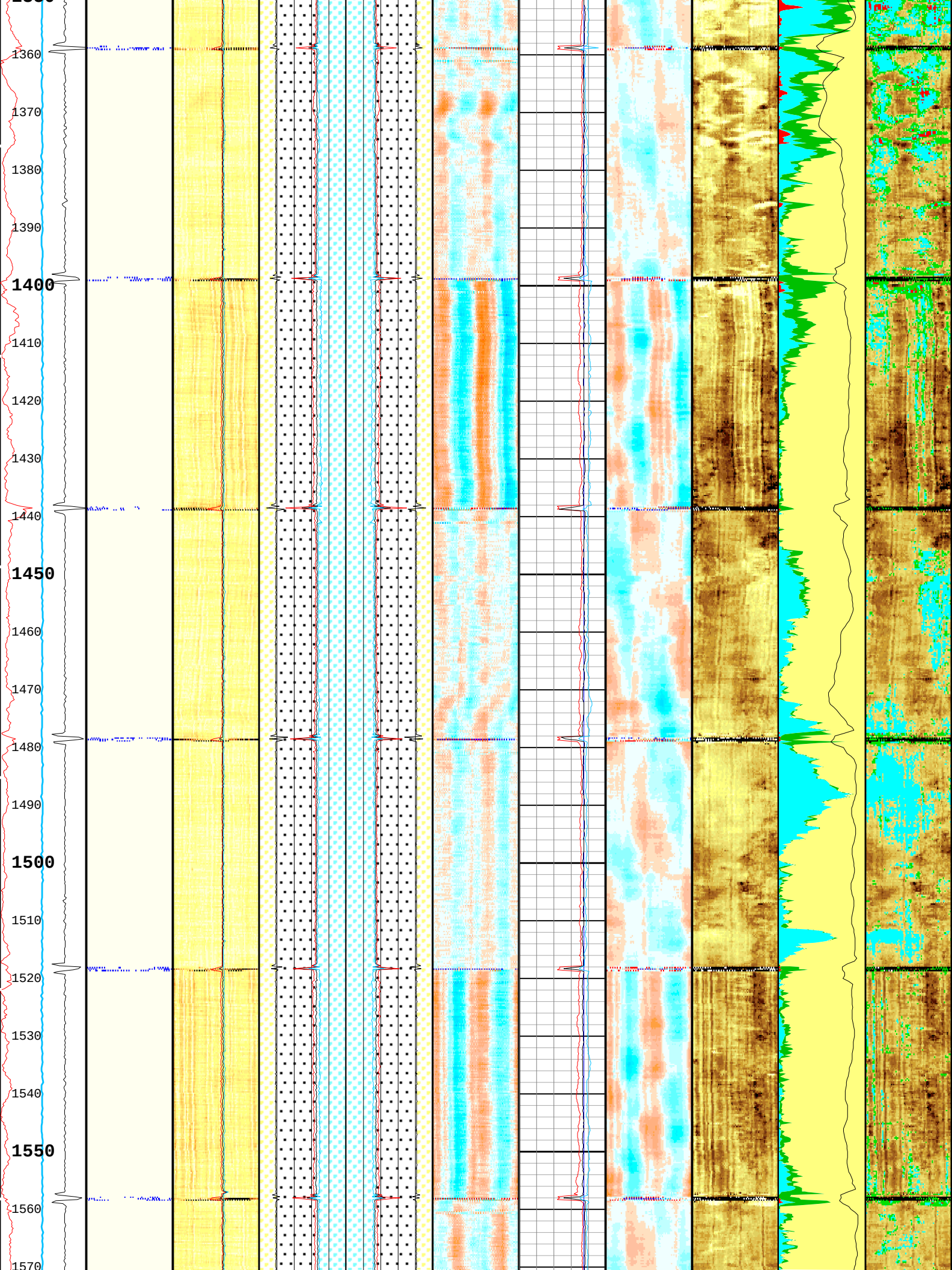
1360
1370
1380
1390
1400
1410
1420
1430
1440
1450
1460
1470
1480
1490
1500
1510
1520
1530
1540
1550
1560
1570

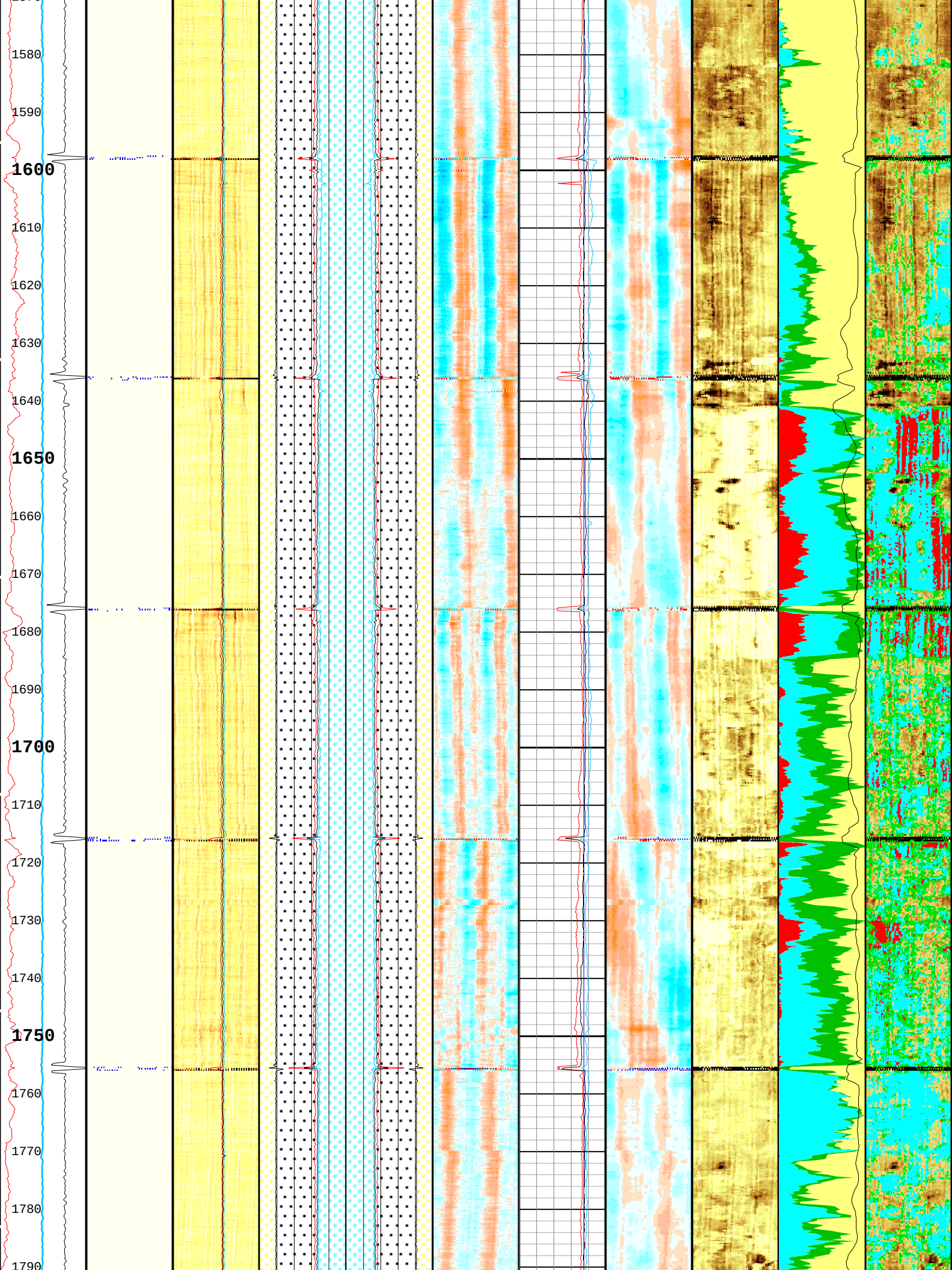
1580
1590
1600
1610
1620
1630
1640
1650
1660
1670
1680
1690
1700
1710
1720
1730
1740
1750
1760
1770
1780
1790

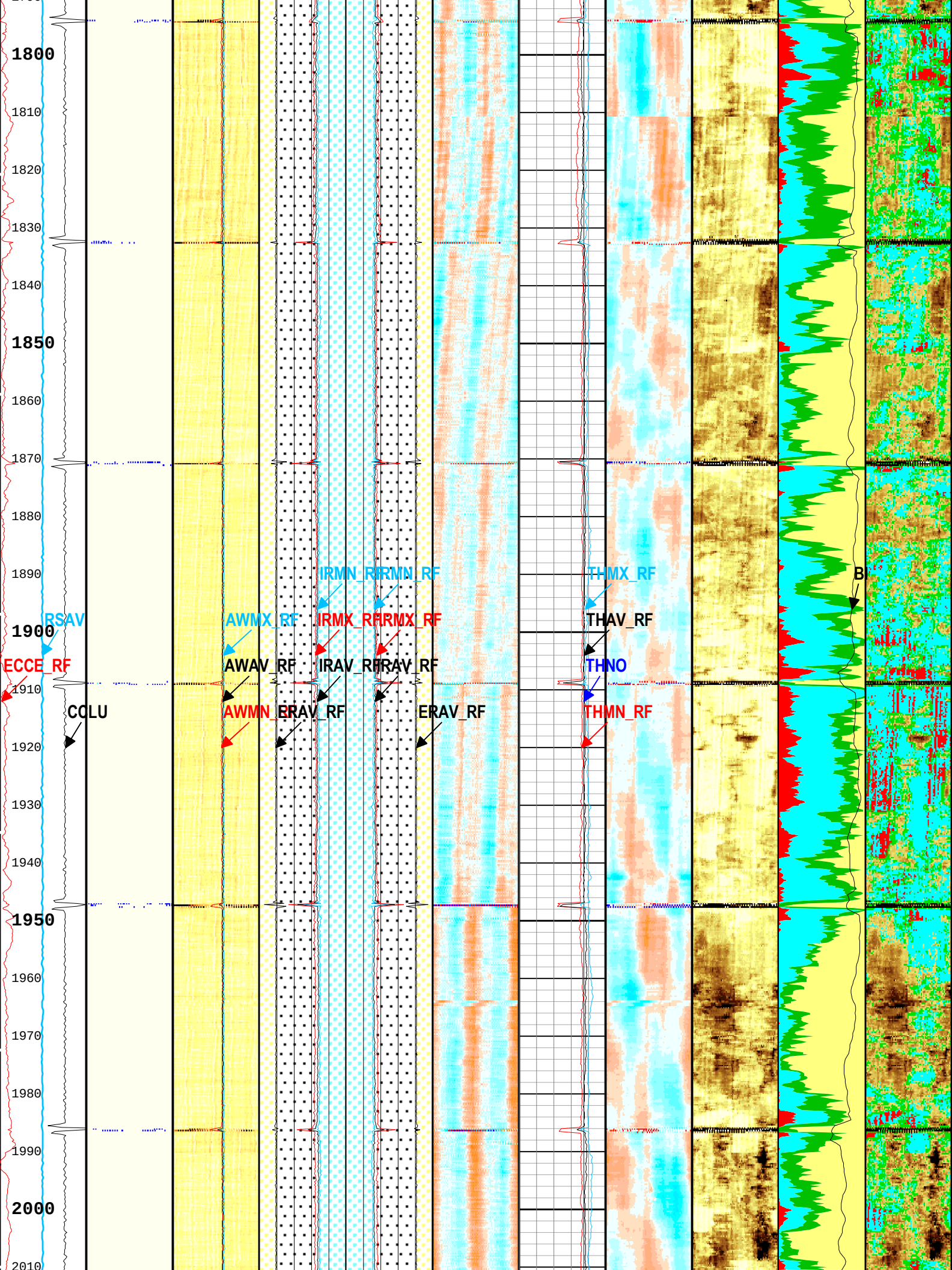
1800
1810
1820
1830
1840
1850
1860
1870
1880
1890
1900
1910
1920
1930
1940
1950
1960
1970
1980
1990
2000
2010
RSAV
ECCE_RF
COLU
AWMX_RF
AWAV_RF
AWMN_RF
IRMN_RF
IRMX_RF
IRAV_RF
ERAV_RF
ERMN_RF
ERMX_RF
ERAV_RF
THMX_RF
THAV_RF
THNO
THMN_RF
B

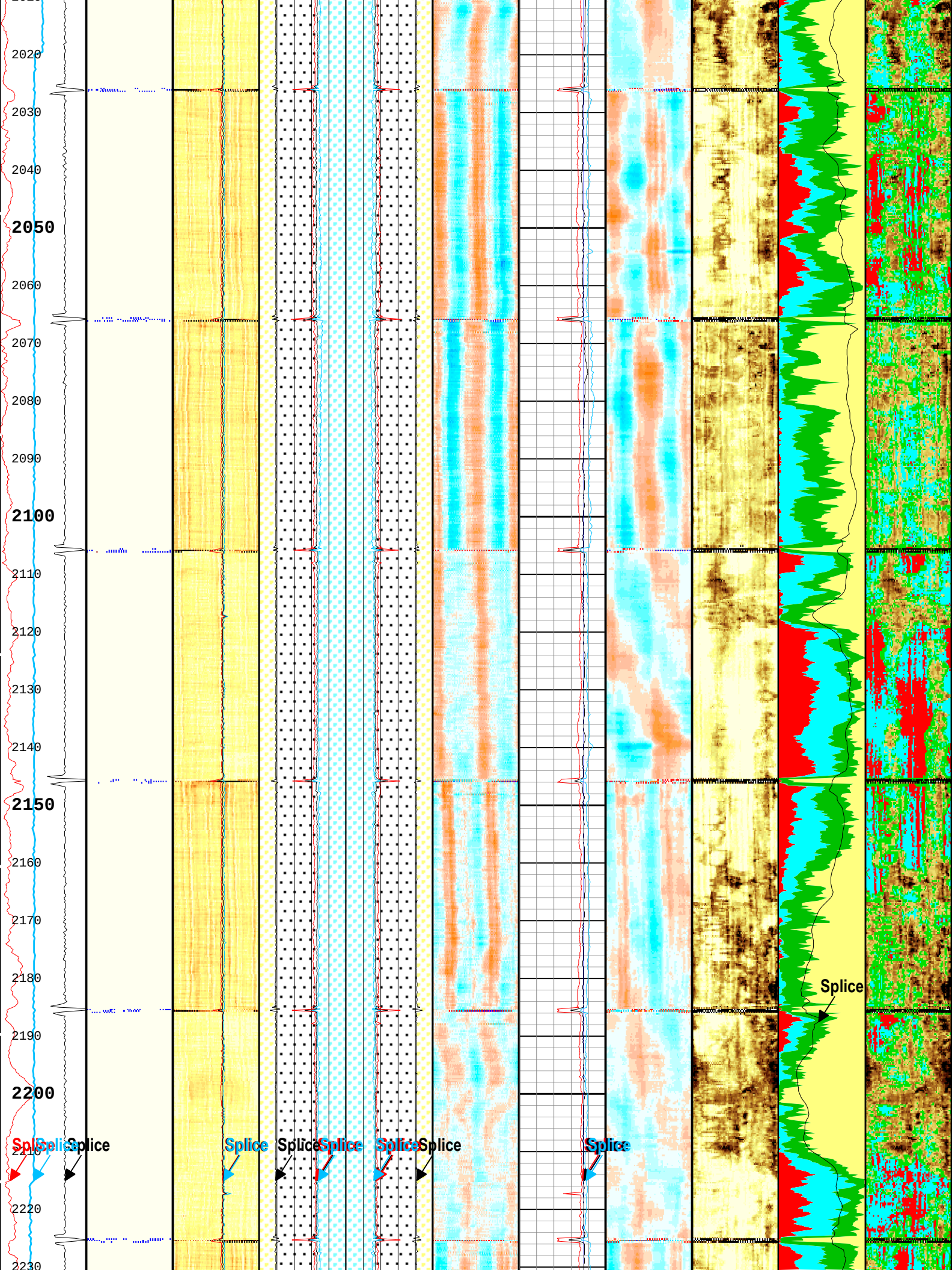
2020
2030
2040
2050
2060
2070
2080
2090
2100
2110
2120
2130
2140
2150
2160
2170
2180
2190
2200
2210
2220
2230
Splice
Splice
Splice
Splice
Splice
Splice
Splice
Splice
Splice
Splice
Splice

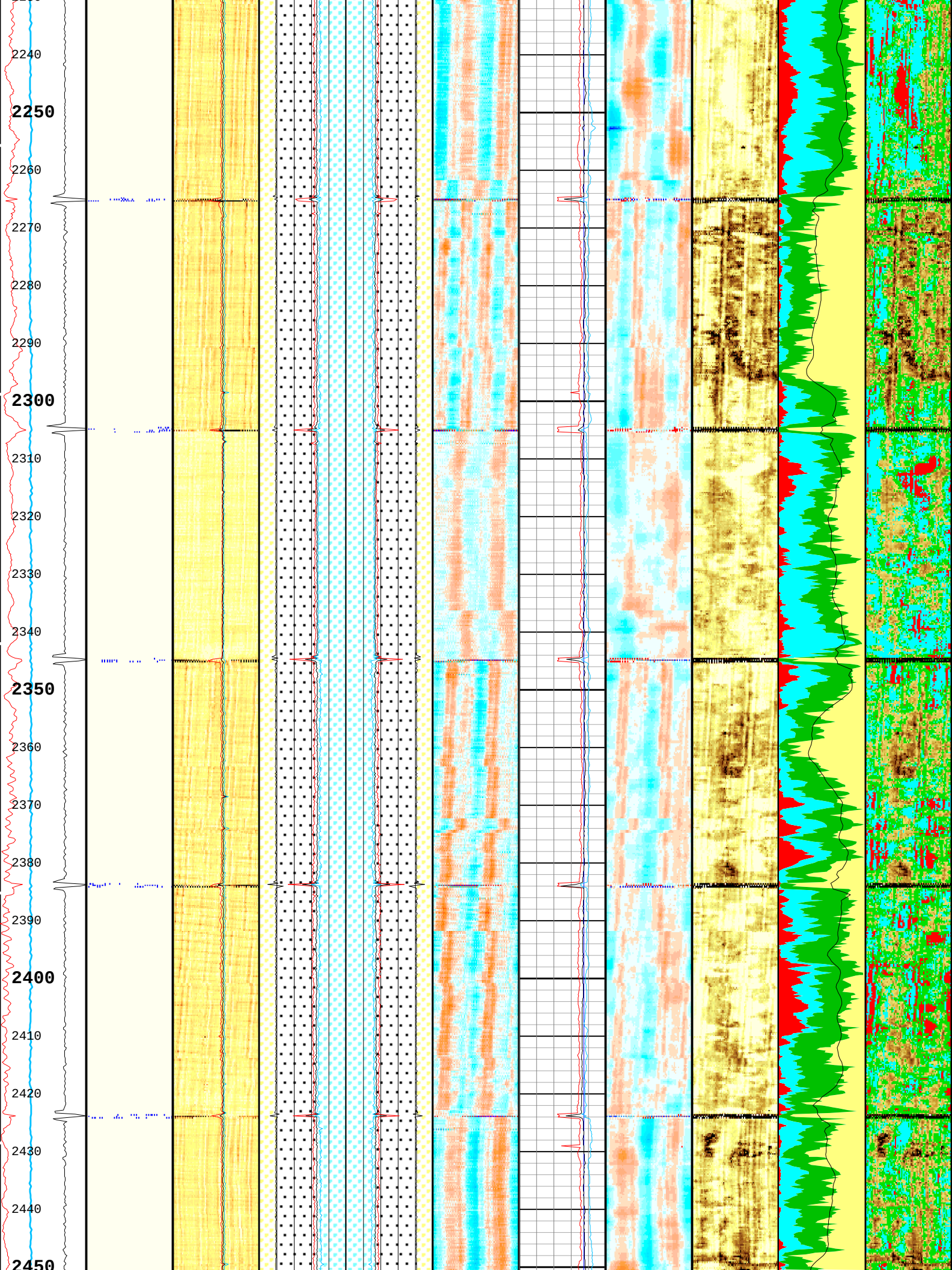
2240
2250
2260
2270
2280
2290
2300
2310
2320
2330
2340
2350
2360
2370
2380
2390
2400
2410
2420
2430
2440
2450

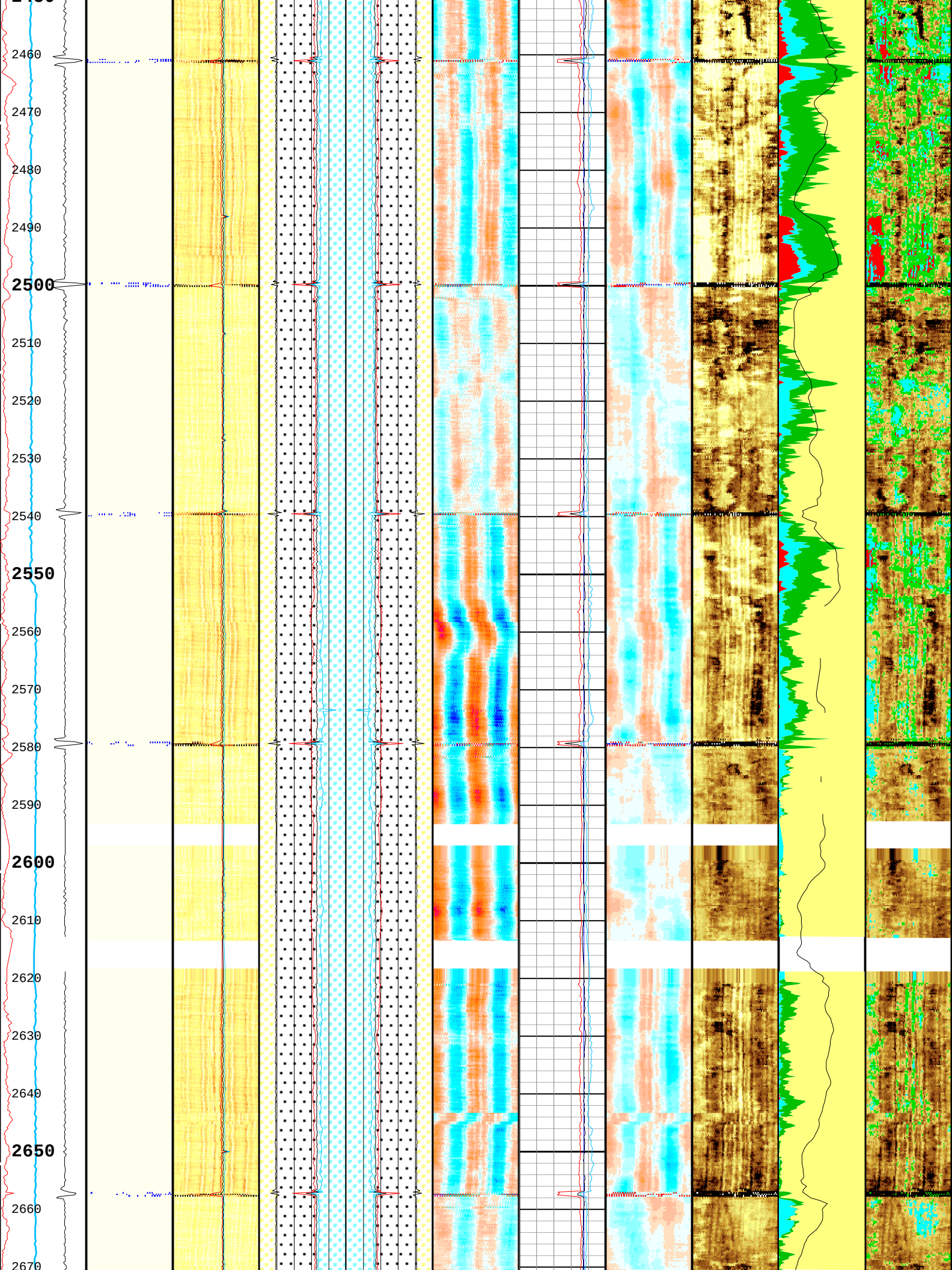
2460
2470
2480
2490
2500
2510
2520
2530
2540
2550
2560
2570
2580
2590
2600
2610
2620
2630
2640
2650
2660
2670

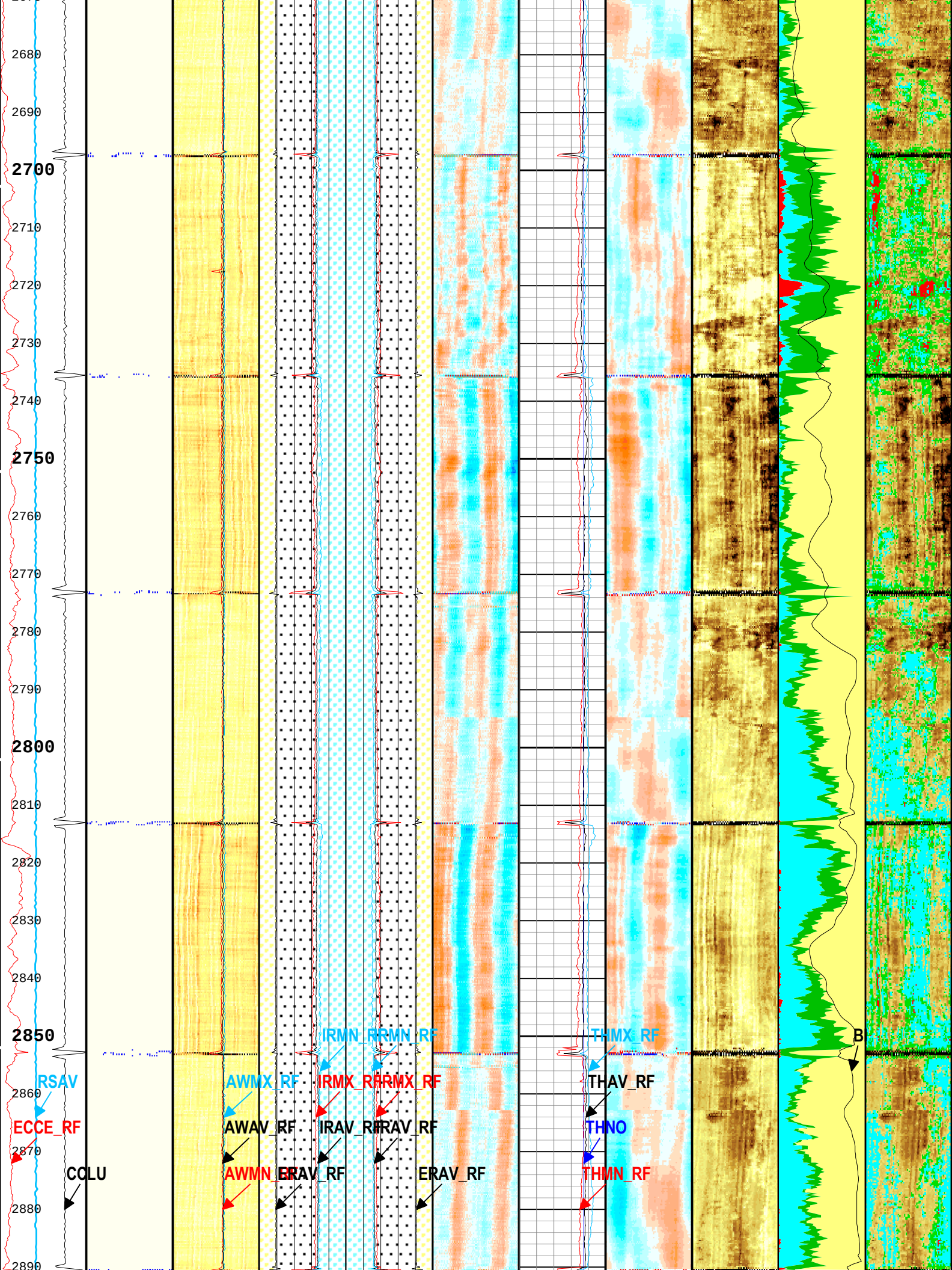
2680
2690
2700
2710
2720
2730
2740
2750
2760
2770
2780
2790
2800
2810
2820
2830
2840
2850
2860
2870
2880
2890
RSAV
ECCE_RF
COLU
AWMX_RF
AWAV_RF
AWMN_RF
IRMN_RF
IRMX_RF
IRAV_RF
ERAV_RF
RRMN_RF
RRMX_RF
RRAV_RF
ERAV_RF
THMX_RF
THAV_RF
THNO
THMN_RF
B

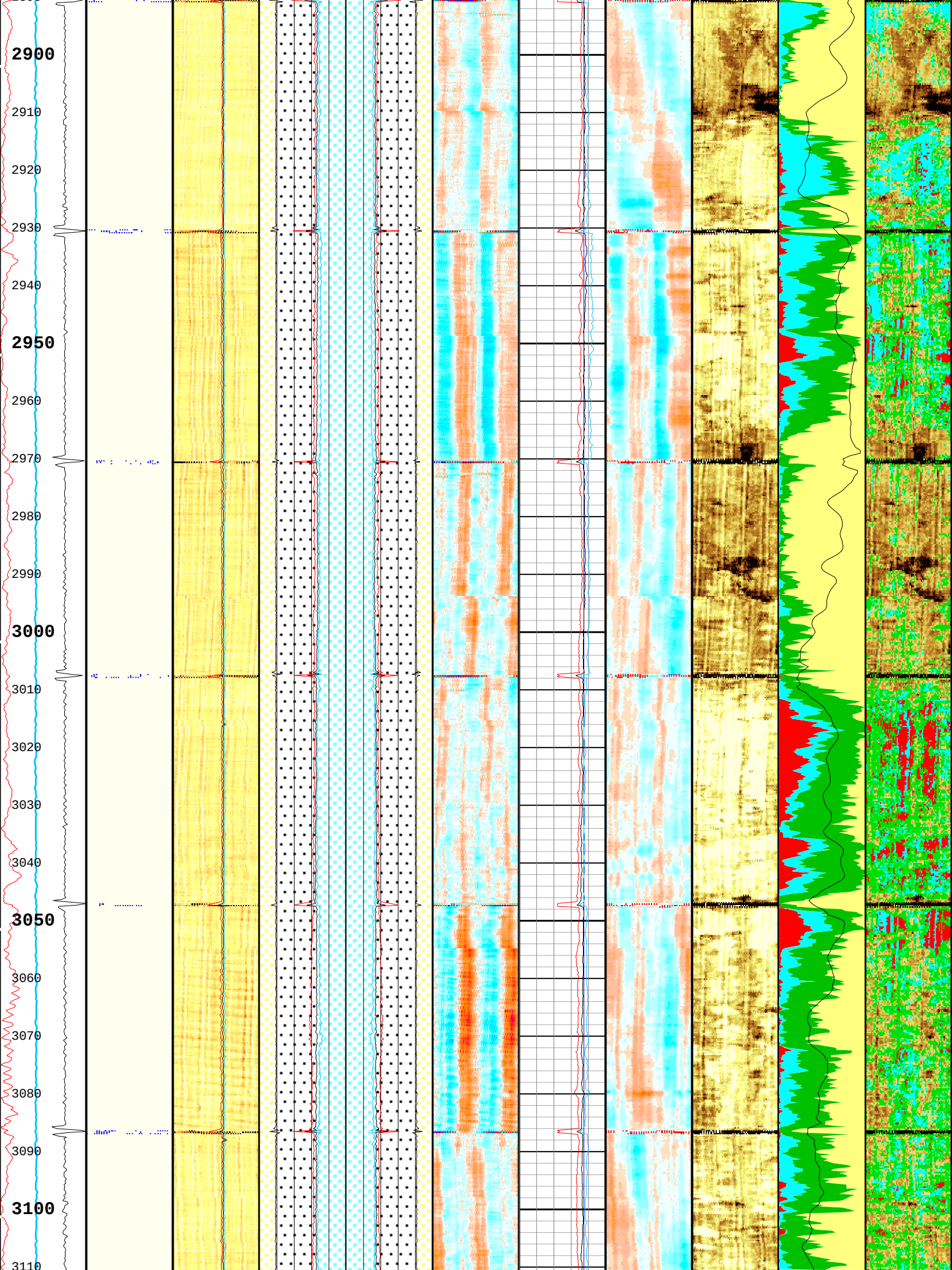
2900
2910
2920
2930
2940
2950
2960
2970
2980
2990
3000
3010
3020
3030
3040
3050
3060
3070
3080
3090
3100
3110

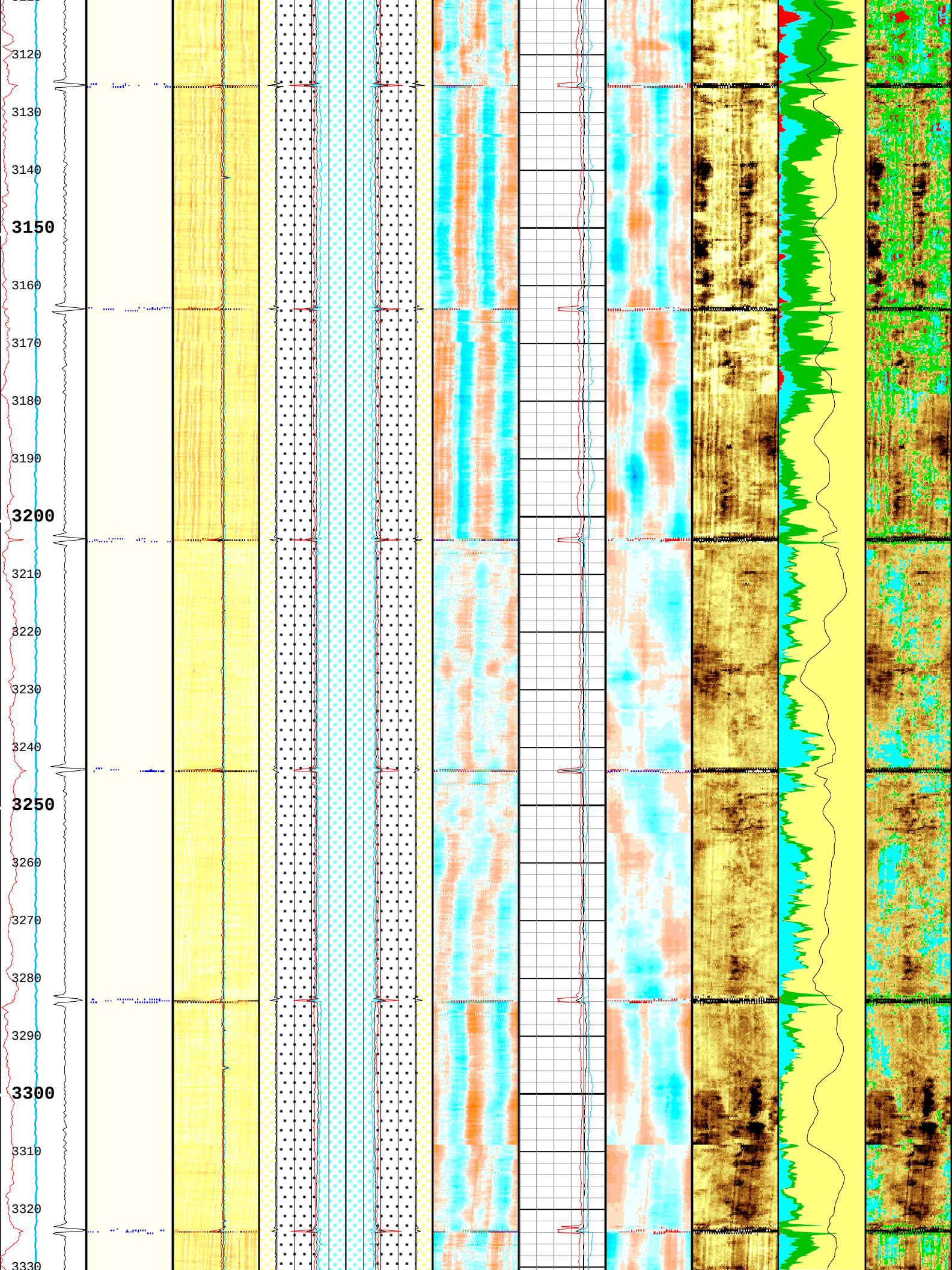
3120
3130
3140
3150
3160
3170
3180
3190
3200
3210
3220
3230
3240
3250
3260
3270
3280
3290
3300
3310
3320
3330

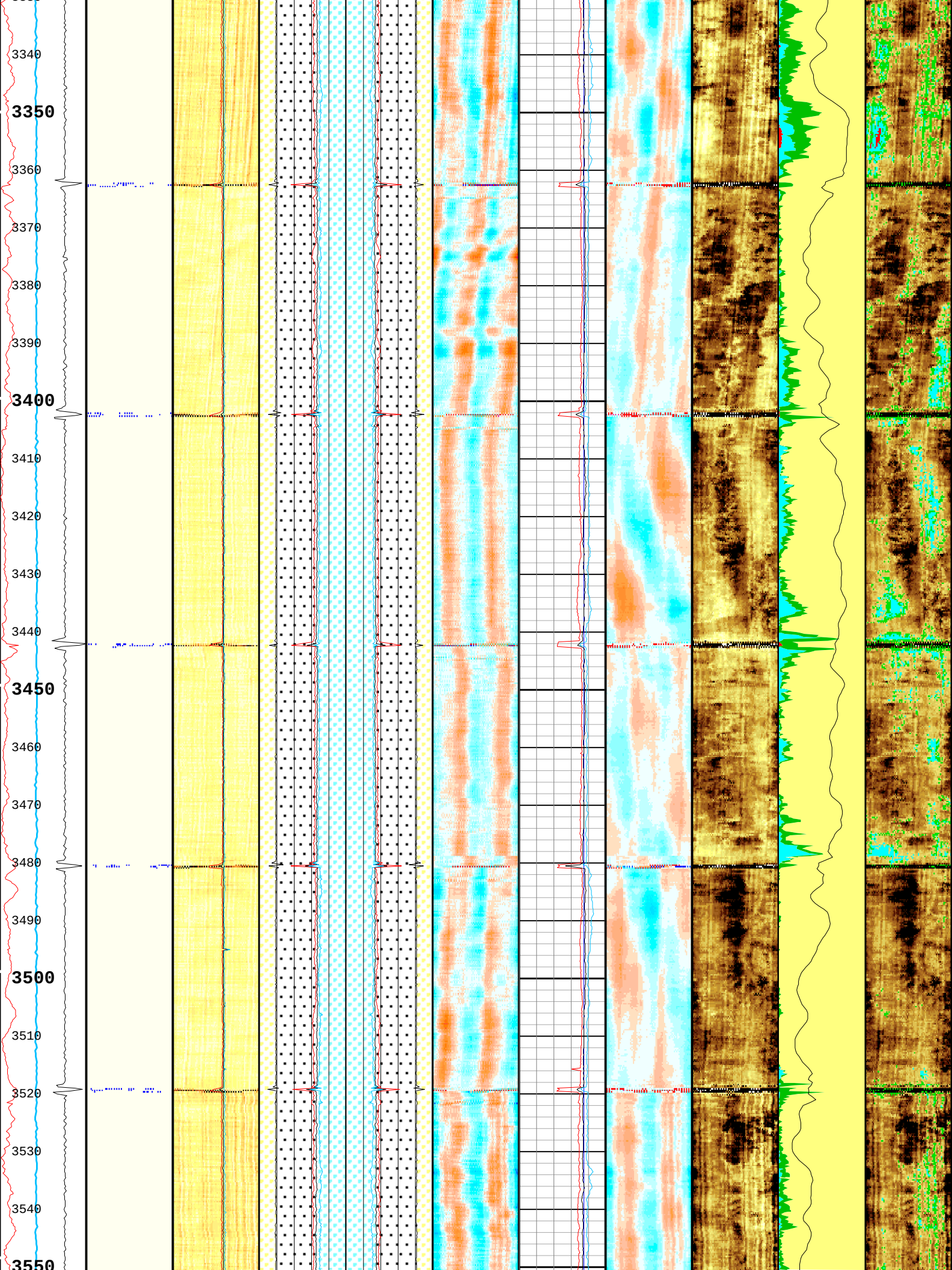
3340
3350
3360
3370
3380
3390
3400
3410
3420
3430
3440
3450
3460
3470
3480
3490
3500
3510
3520
3530
3540
3550

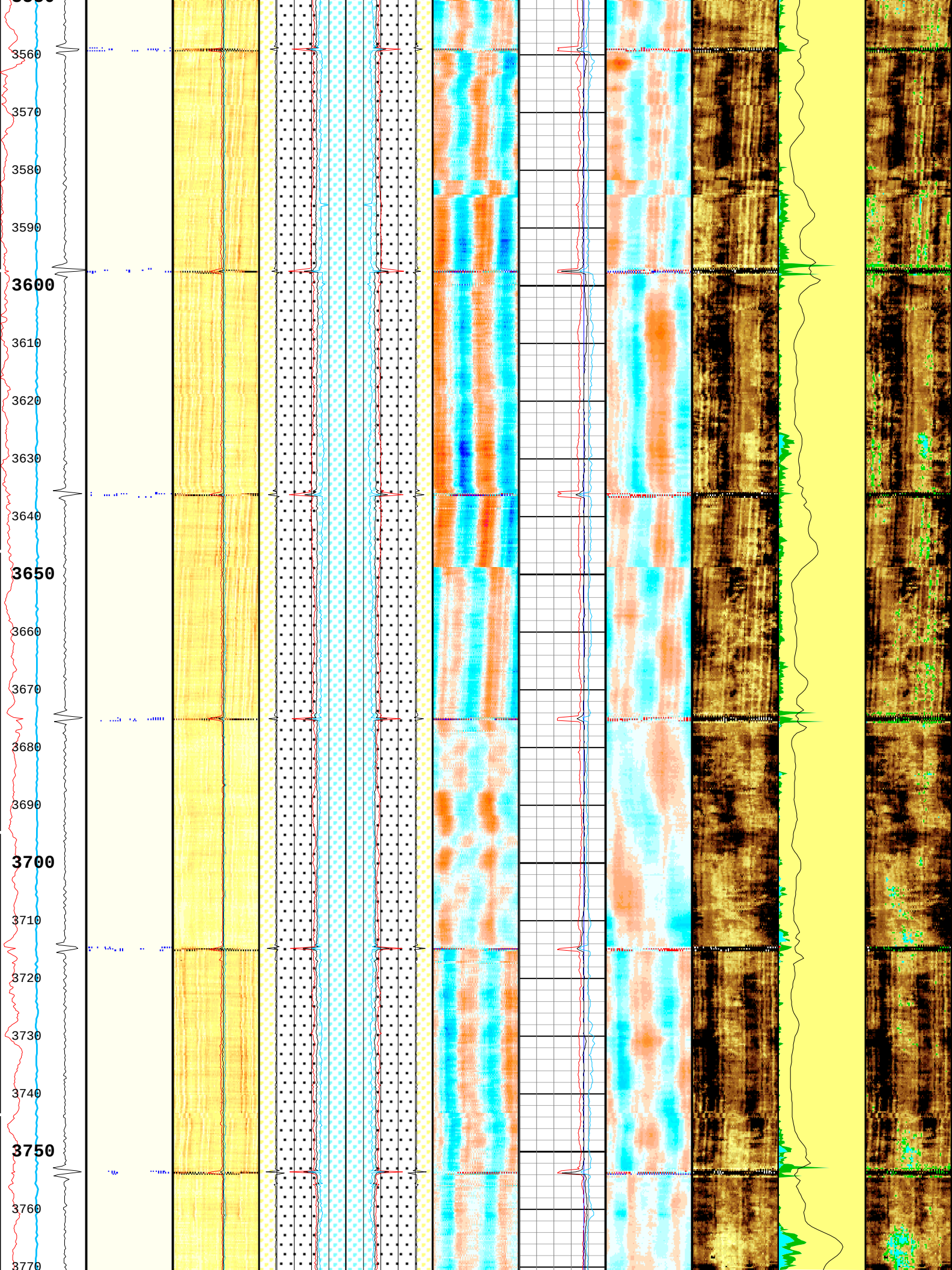
3560
3570
3580
3590
3600
3610
3620
3630
3640
3650
3660
3670
3680
3690
3700
3710
3720
3730
3740
3750
3760
3770

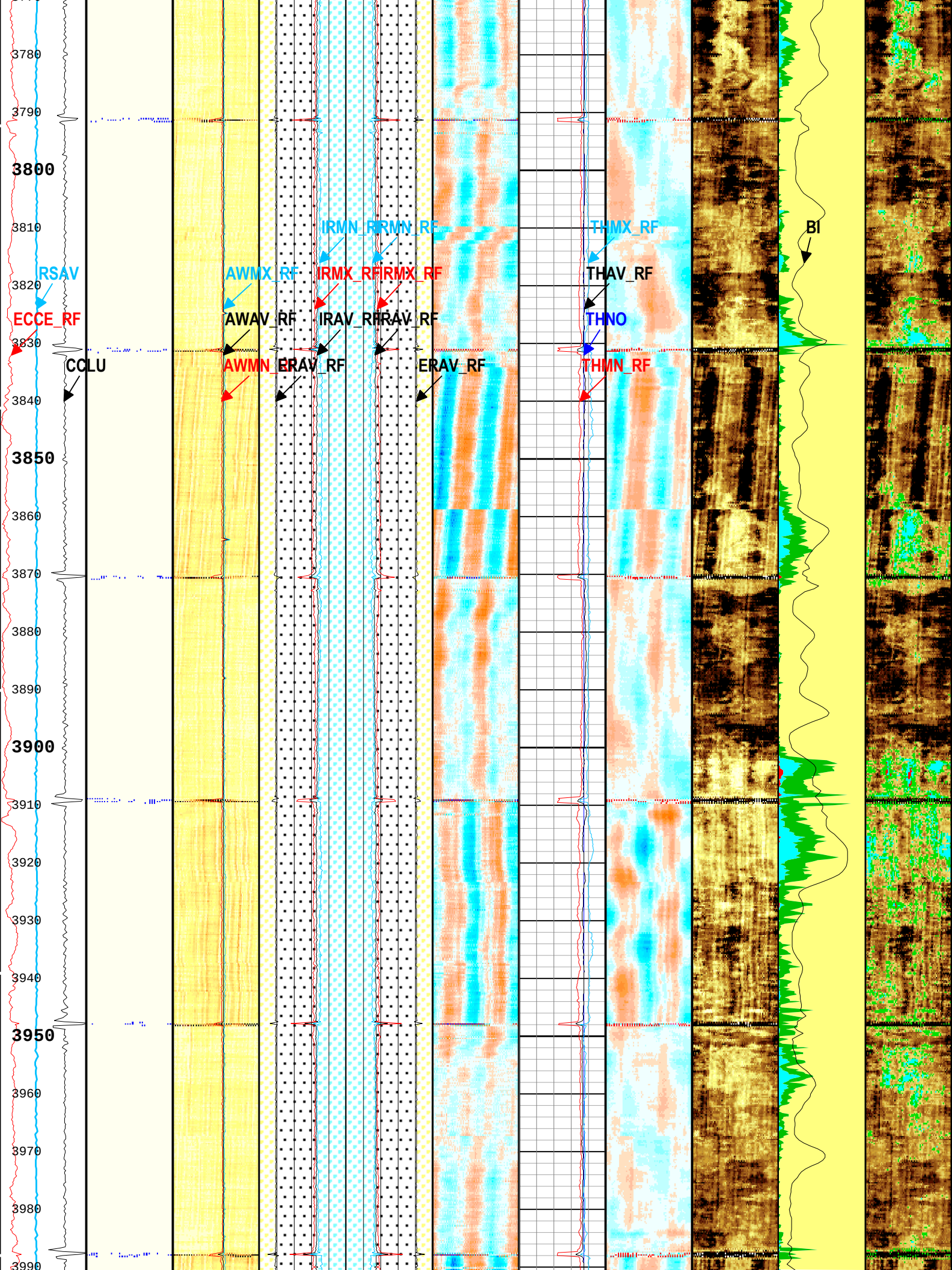
3780
3790
3800
3810
3820
3830
3840
3850
3860
3870
3880
3890
3900
3910
3920
3930
3940
3950
3960
3970
3980
3990
RSAV
ECCE_RF
CCLU
AWMX_RF
AWAV_RF
AWMN_RF
IRMN_RF
IRMX_RF
IRAV_RF
ERAV_RF
IRMN_RF
IRMX_RF
IRAV_RF
ERAV_RF
THMX_RF
THAV_RF
THNO
THMN_RF
BI

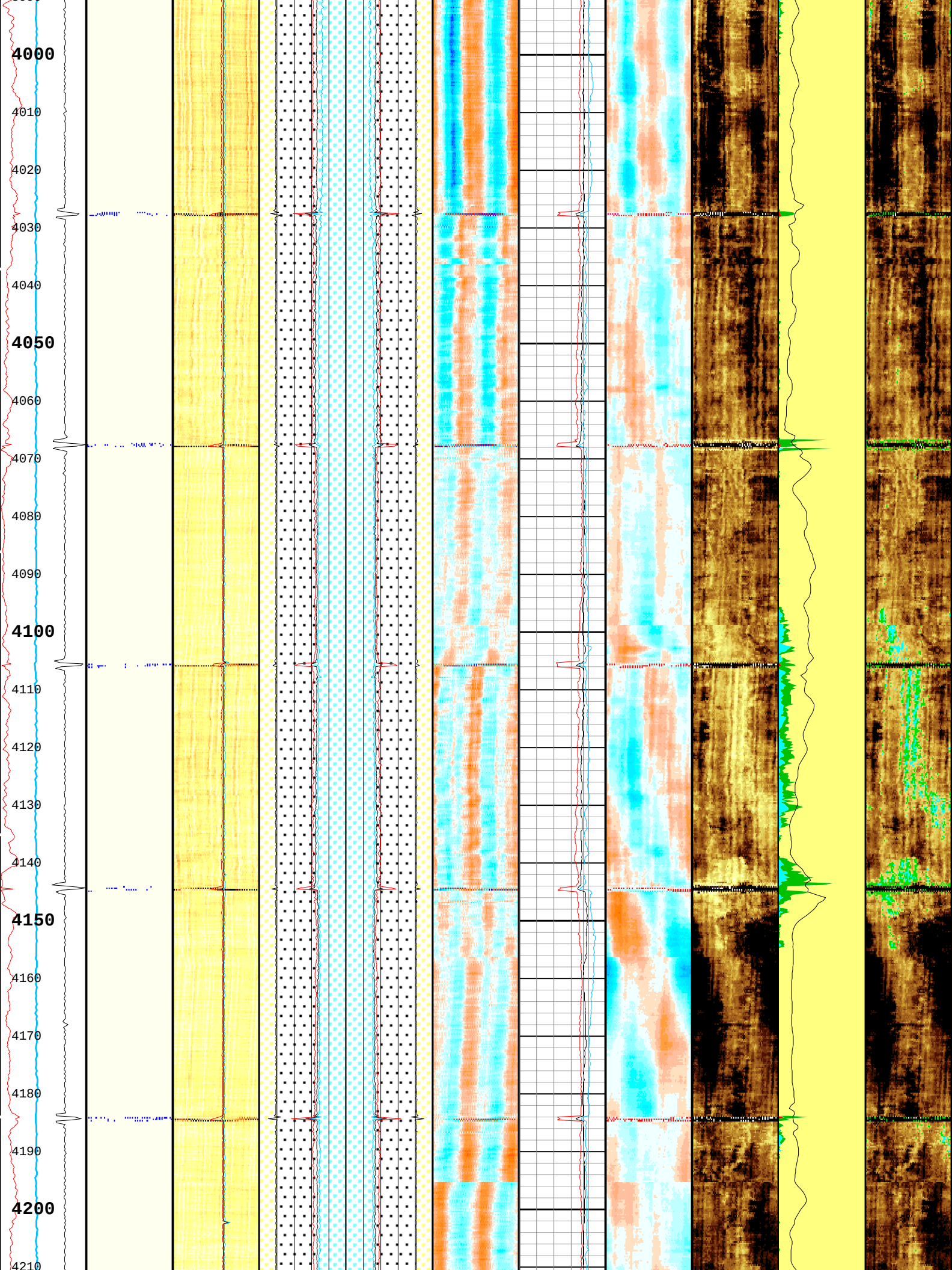
4000
4010
4020
4030
4040
4050
4060
4070
4080
4090
4100
4110
4120
4130
4140
4150
4160
4170
4180
4190
4200
4210

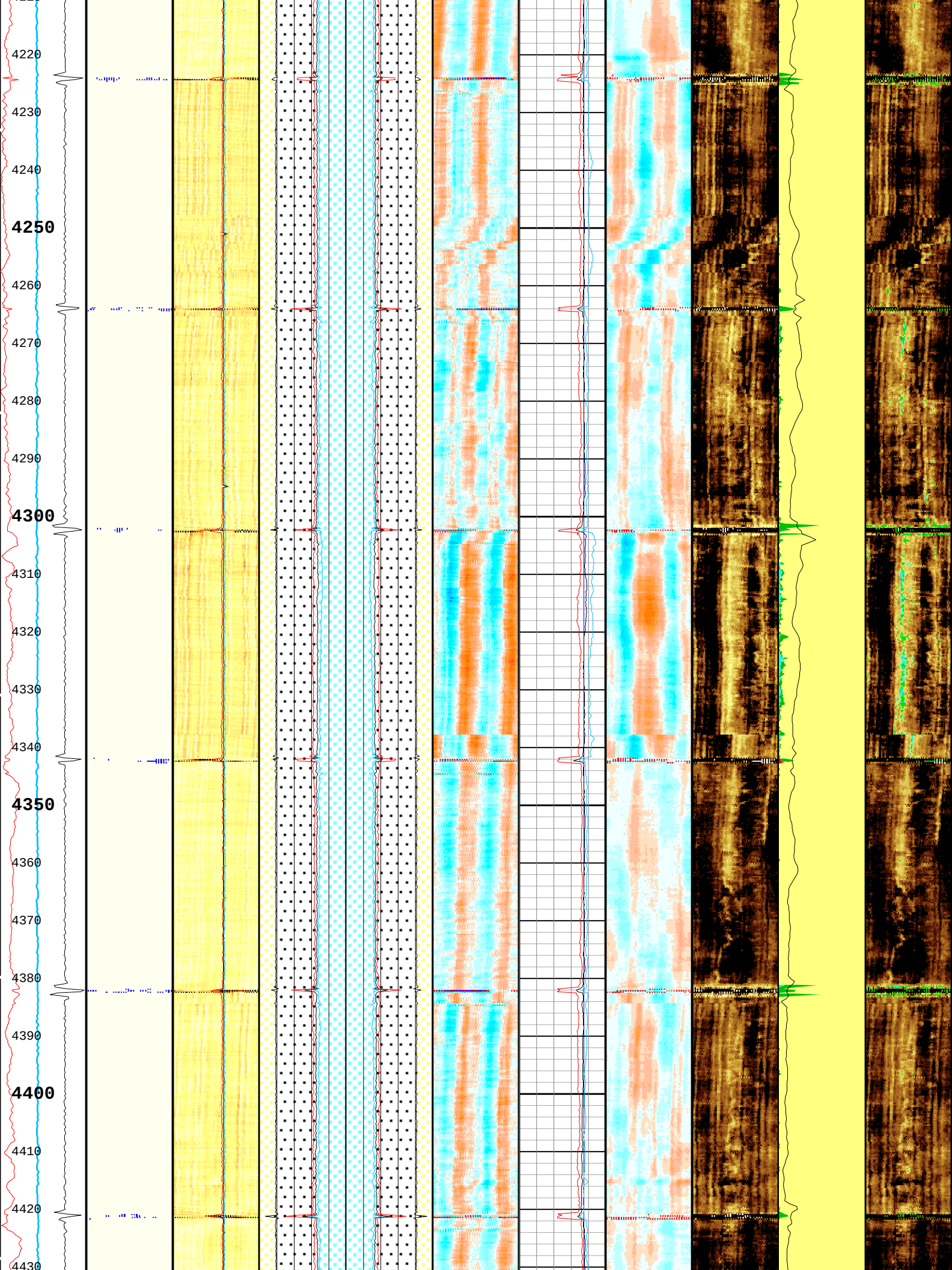
4220
4230
4240
4250
4260
4270
4280
4290
4300
4310
4320
4330
4340
4350
4360
4370
4380
4390
4400
4410
4420
4430

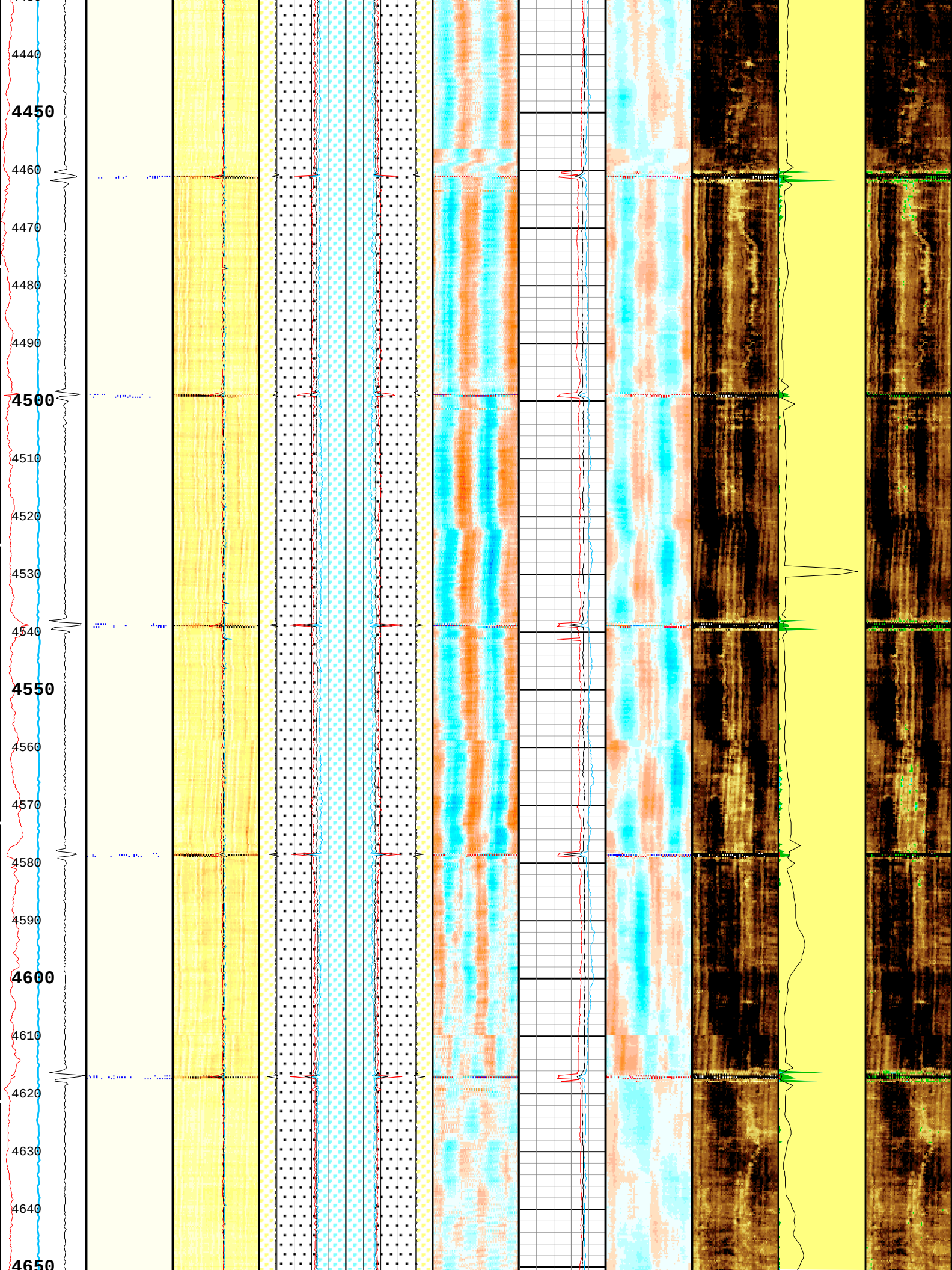
4440
4450
4460
4470
4480
4490
4500
4510
4520
4530
4540
4550
4560
4570
4580
4590
4600
4610
4620
4630
4640
4650

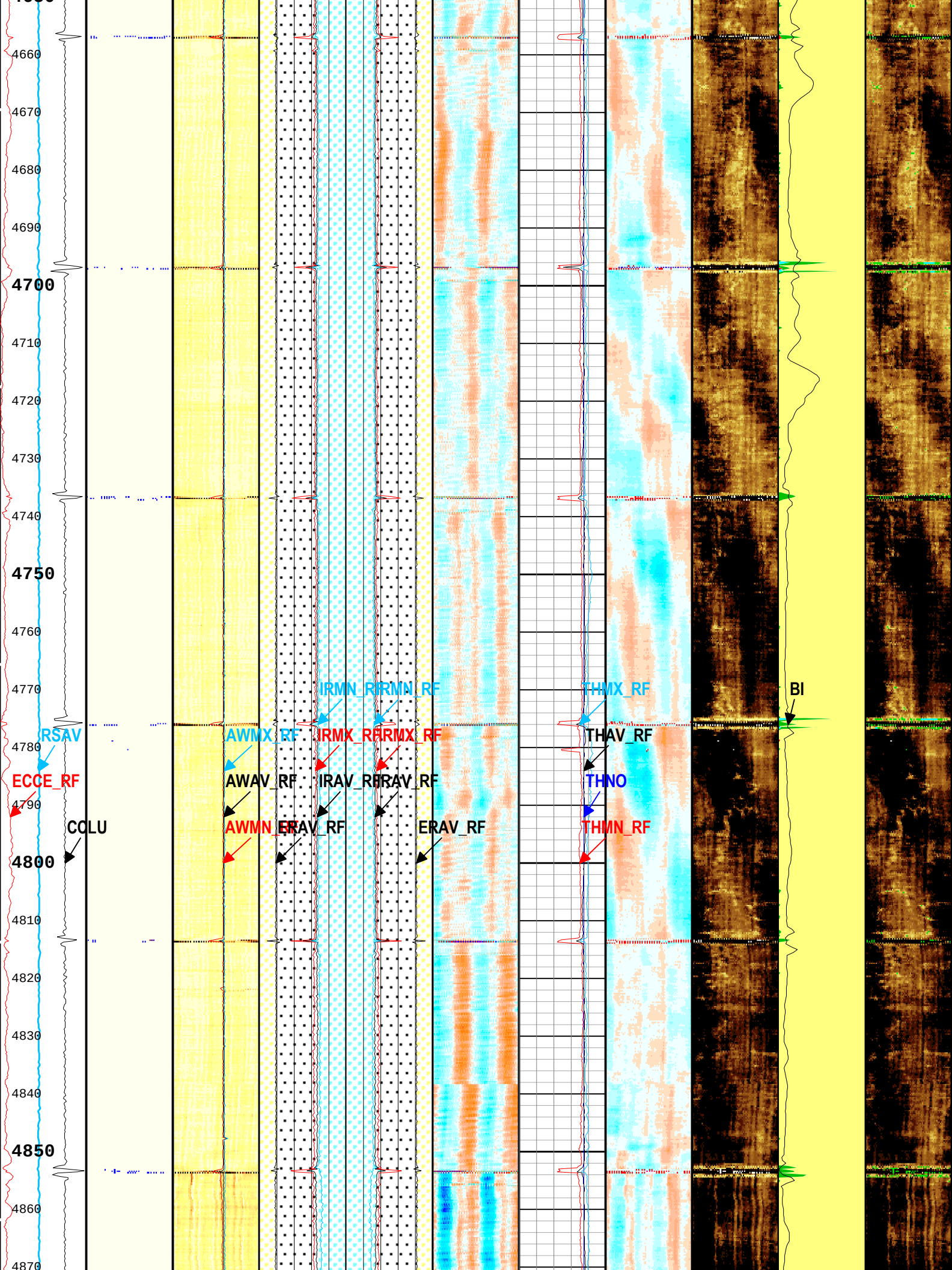
4660
4670
4680
4690
4700
4710
4720
4730
4740
4750
4760
4770
4780
4790
4800
4810
4820
4830
4840
4850
4860
4870
RSAV
ECCE_RF
COLU
AWMX_RF
AWAV_RF
AWMN_RF
IRMN_RF
IRMX_RF
IRAV_RF
ERAV_RF
THMX_RF
THAV_RF
THNO
THMN_RF
BI

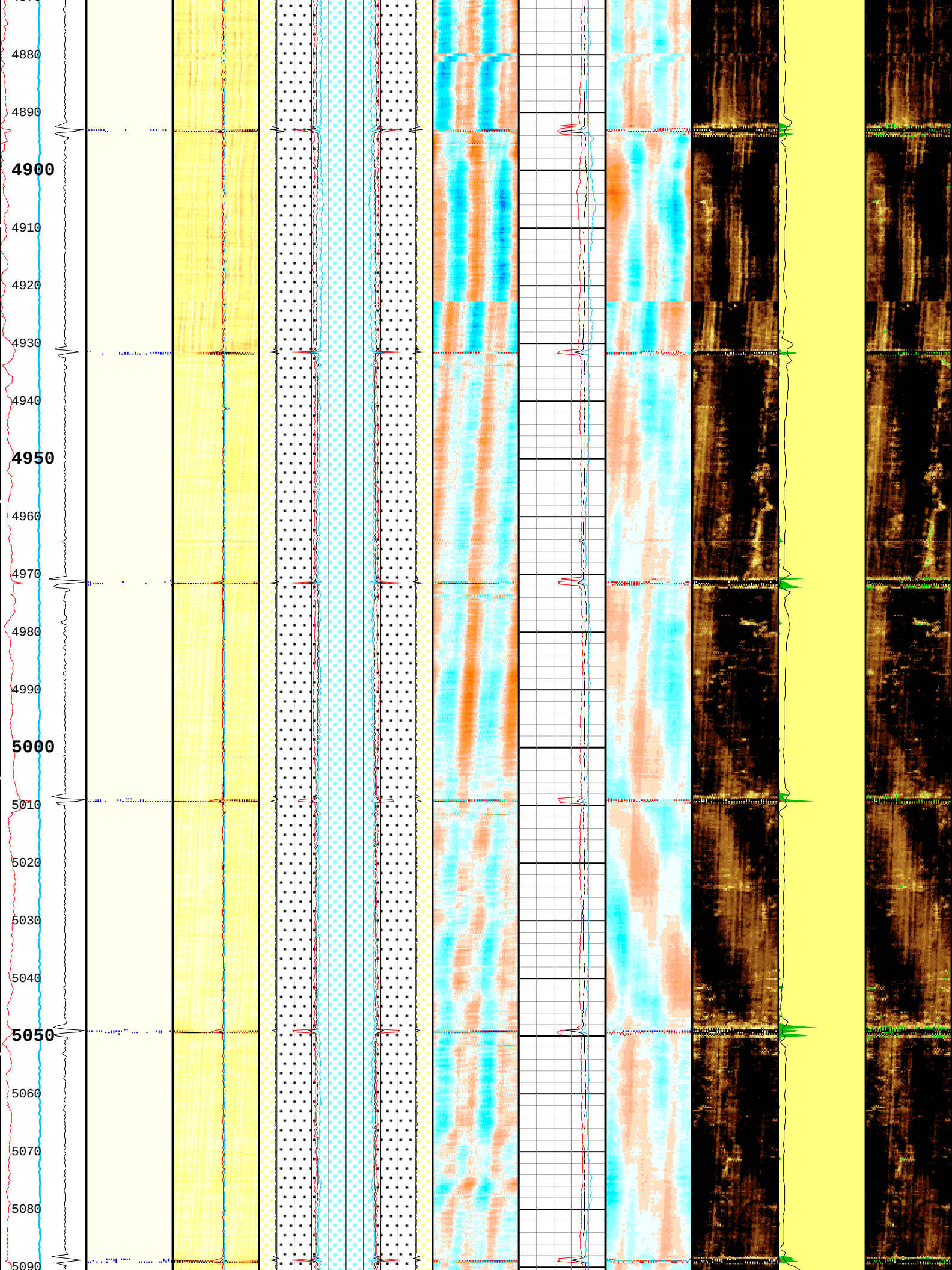
4880
4890
4900
4910
4920
4930
4940
4950
4960
4970
4980
4990
5000
5010
5020
5030
5040
5050
5060
5070
5080
5090

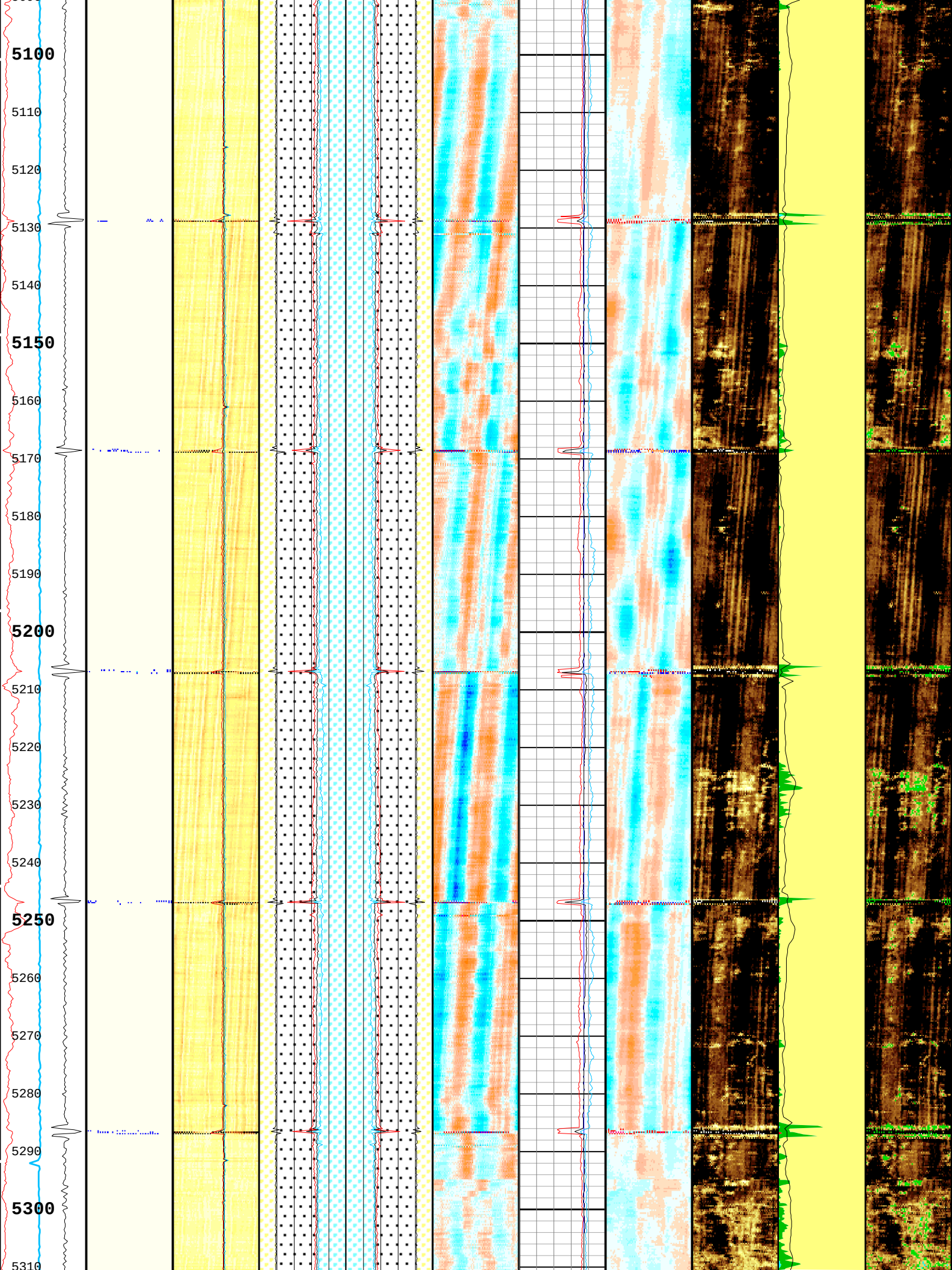
5100
5110
5120
5130
5140
5150
5160
5170
5180
5190
5200
5210
5220
5230
5240
5250
5260
5270
5280
5290
5300
5310

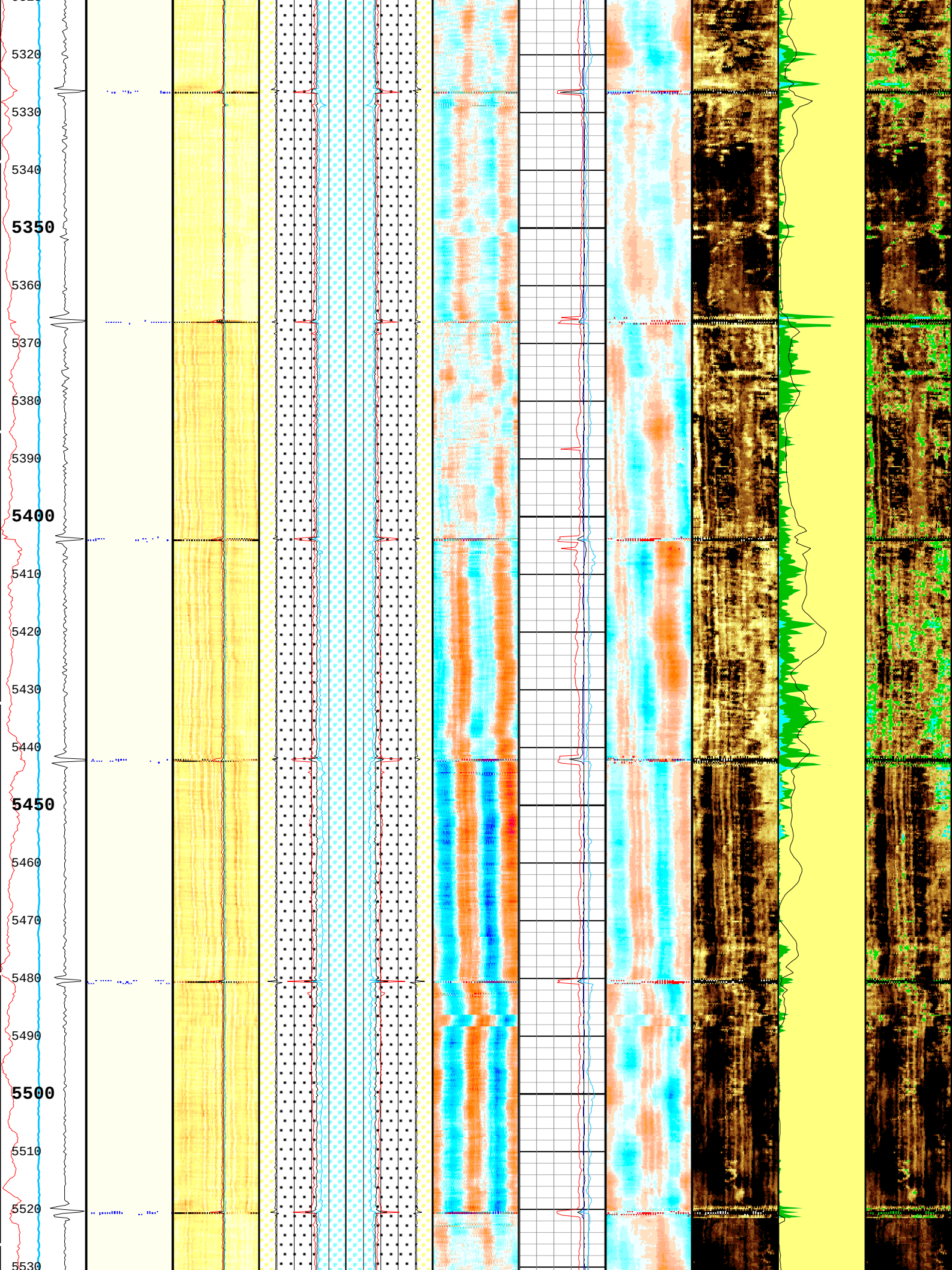
5320
5330
5340
5350
5360
5370
5380
5390
5400
5410
5420
5430
5440
5450
5460
5470
5480
5490
5500
5510
5520
5530

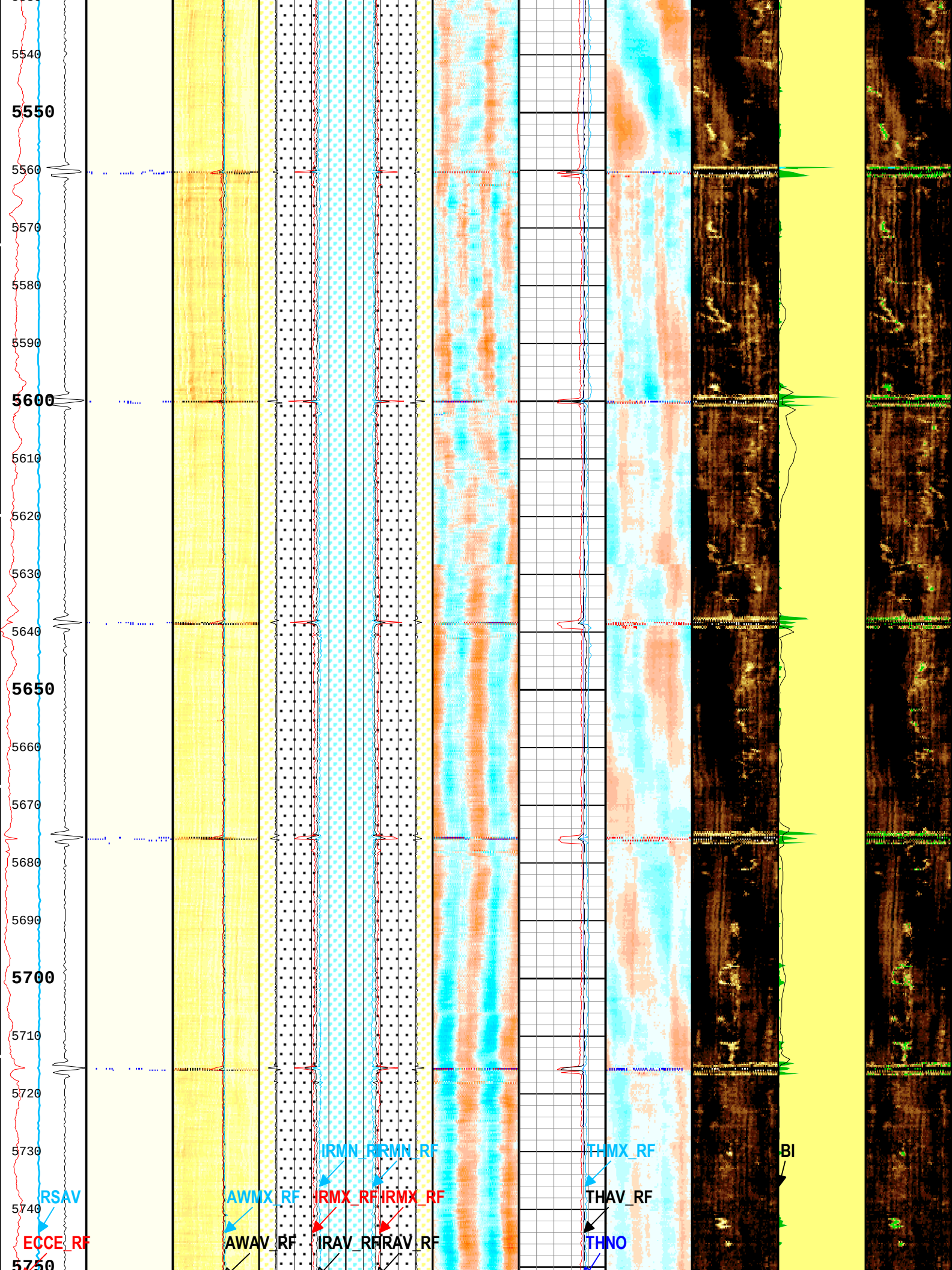
5540
5550
5560
5570
5580
5590
5600
5610
5620
5630
5640
5650
5660
5670
5680
5690
5700
5710
5720
5730
5740
5750
RSAV
ECCE_RF
AWMX_RF
AWAV_RF
IRMN_RF
IRMN_RF
IRMX_RF
IRMX_RF
IRAV_RF
IRAV_RF
THMX_RF
THAV_RF
THNO
BI

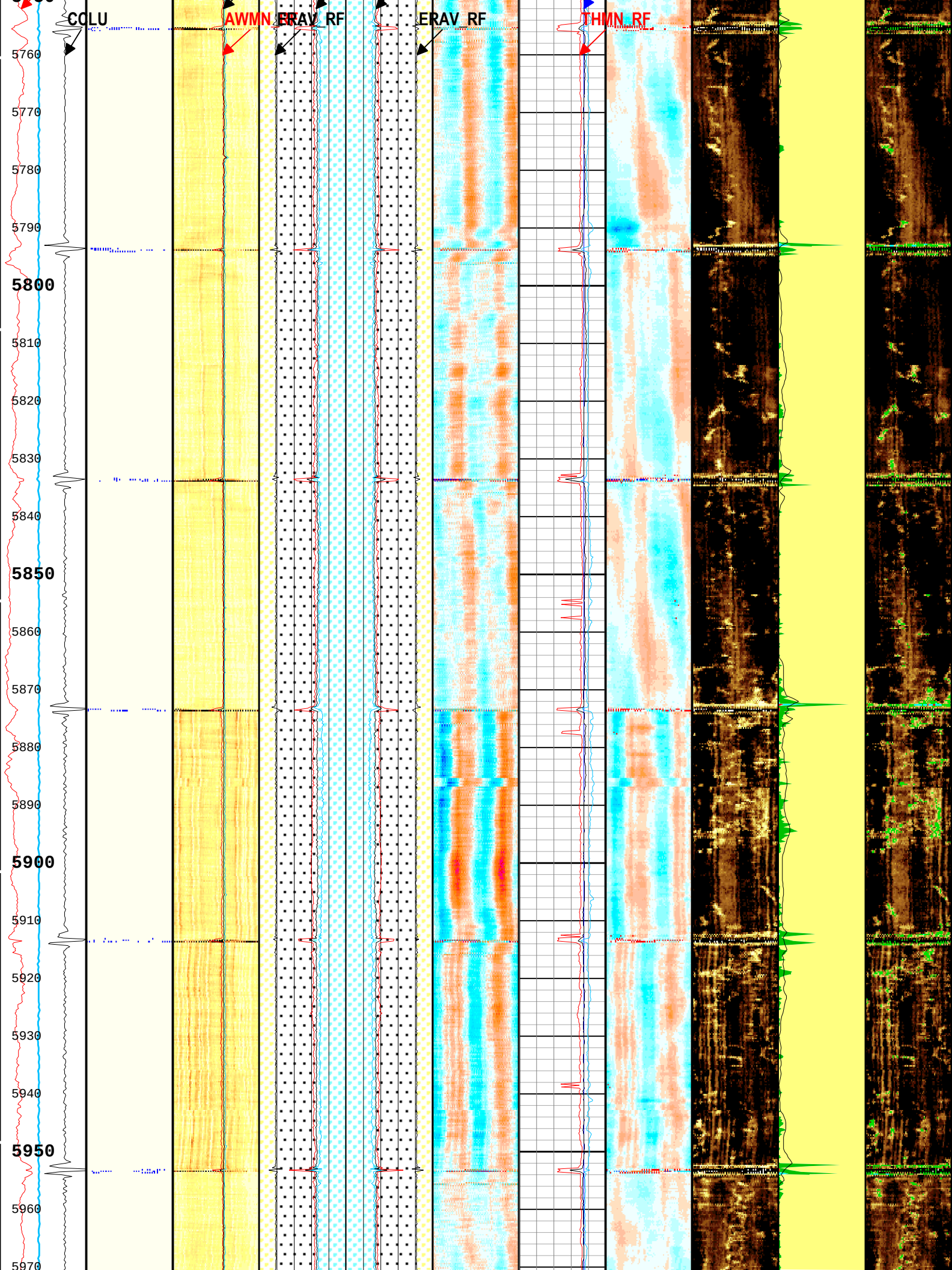
COLU
AWMN
ERAV RF
ERAV RF
THMN RF
5760
5770
5780
5790
5800
5810
5820
5830
5840
5850
5860
5870
5880
5890
5900
5910
5920
5930
5940
5950
5960
5970

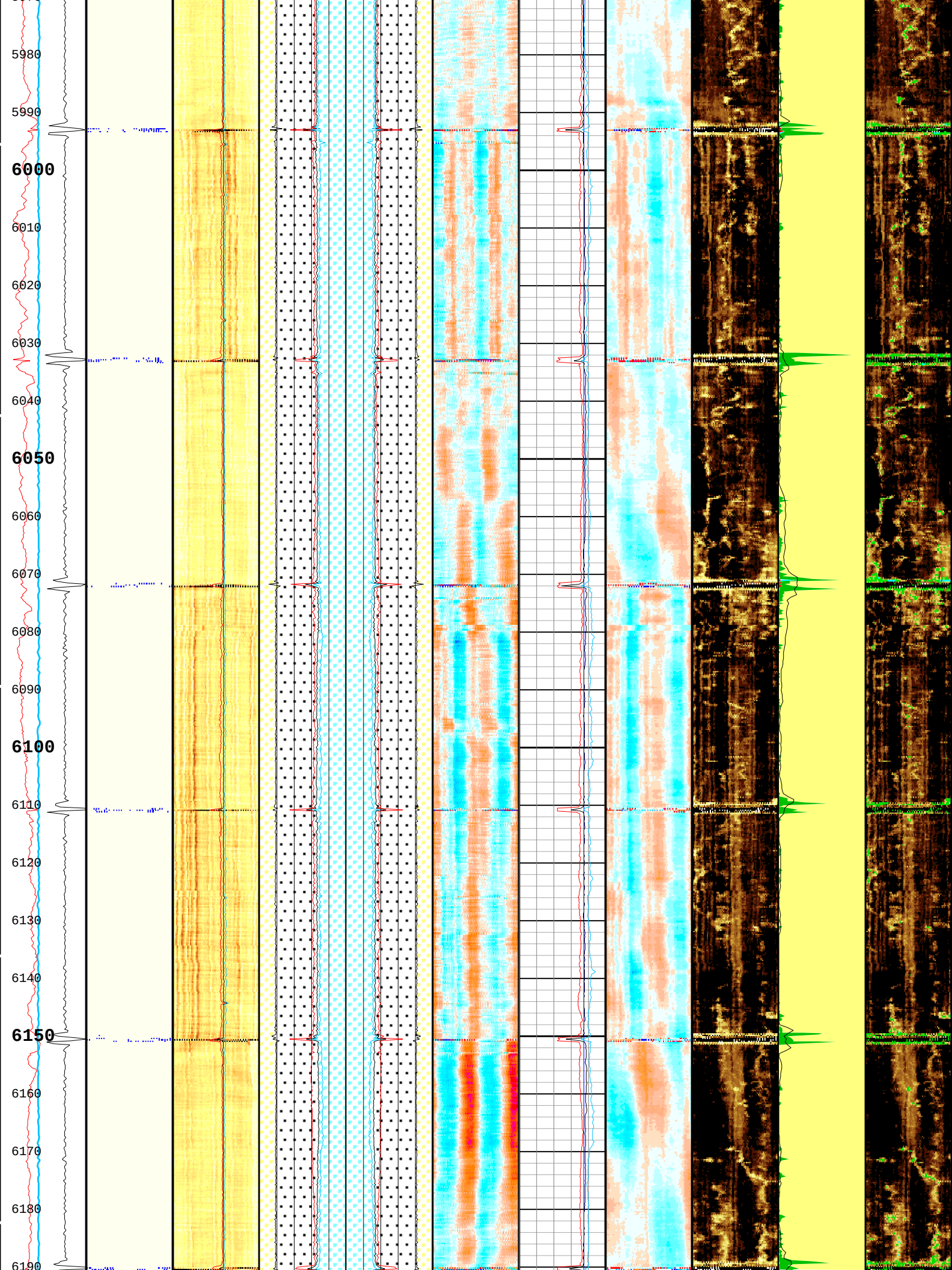
5980
5990
6000
6010
6020
6030
6040
6050
6060
6070
6080
6090
6100
6110
6120
6130
6140
6150
6160
6170
6180
6190

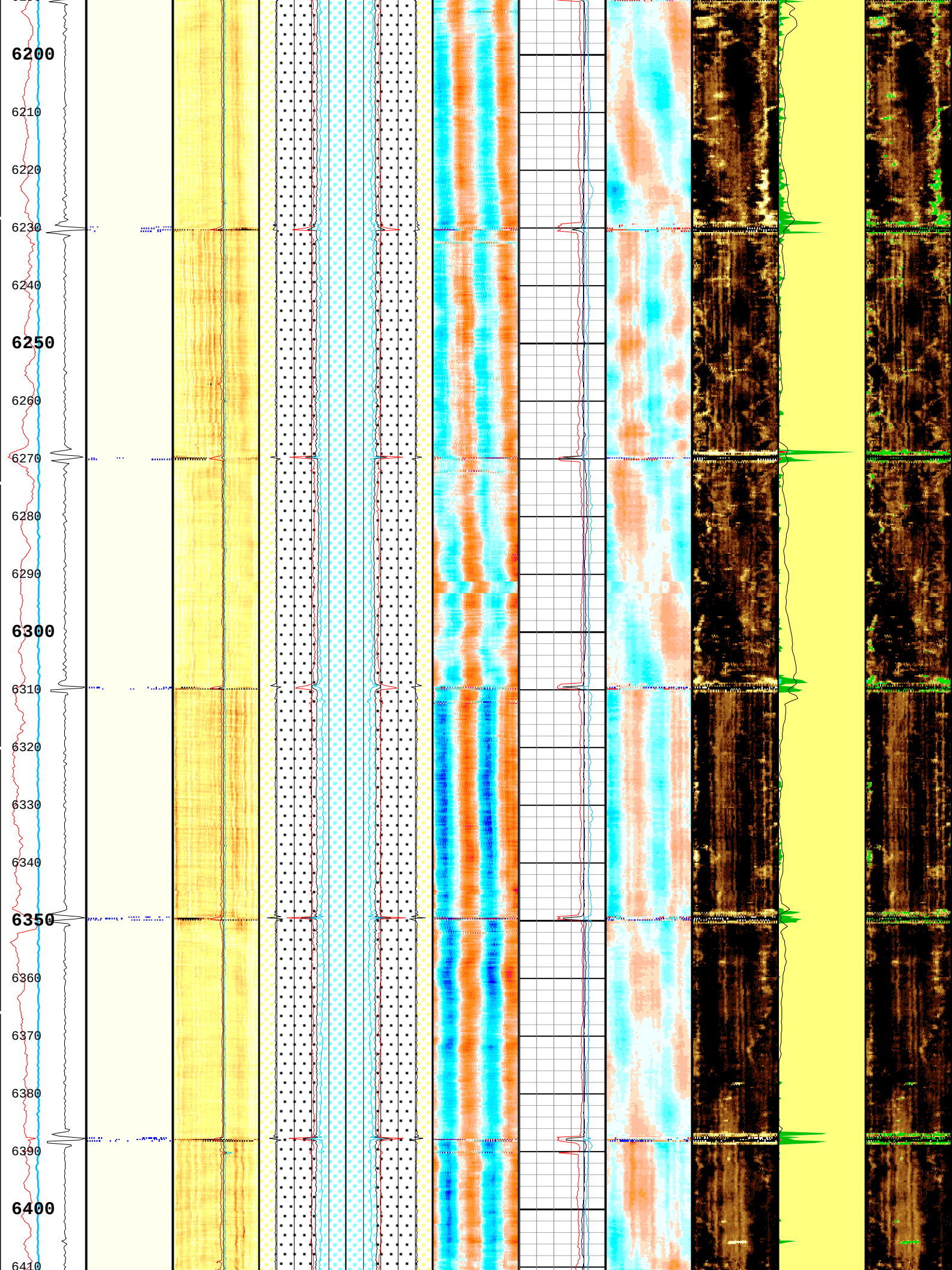
6200
6210
6220
6230
6240
6250
6260
6270
6280
6290
6300
6310
6320
6330
6340
6350
6360
6370
6380
6390
6400
6410

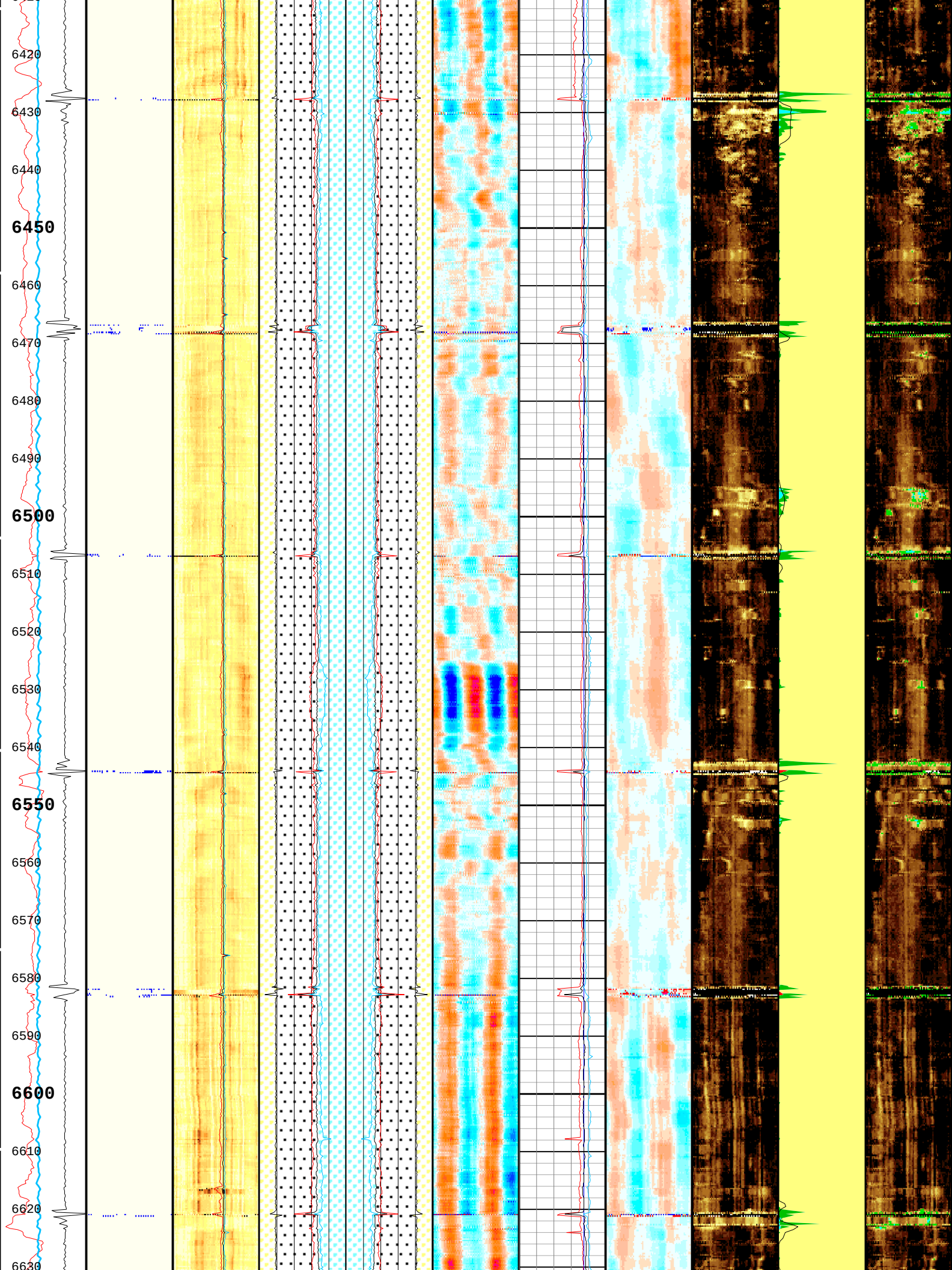
6420
6430
6440
6450
6460
6470
6480
6490
6500
6510
6520
6530
6540
6550
6560
6570
6580
6590
6600
6610
6620
6630

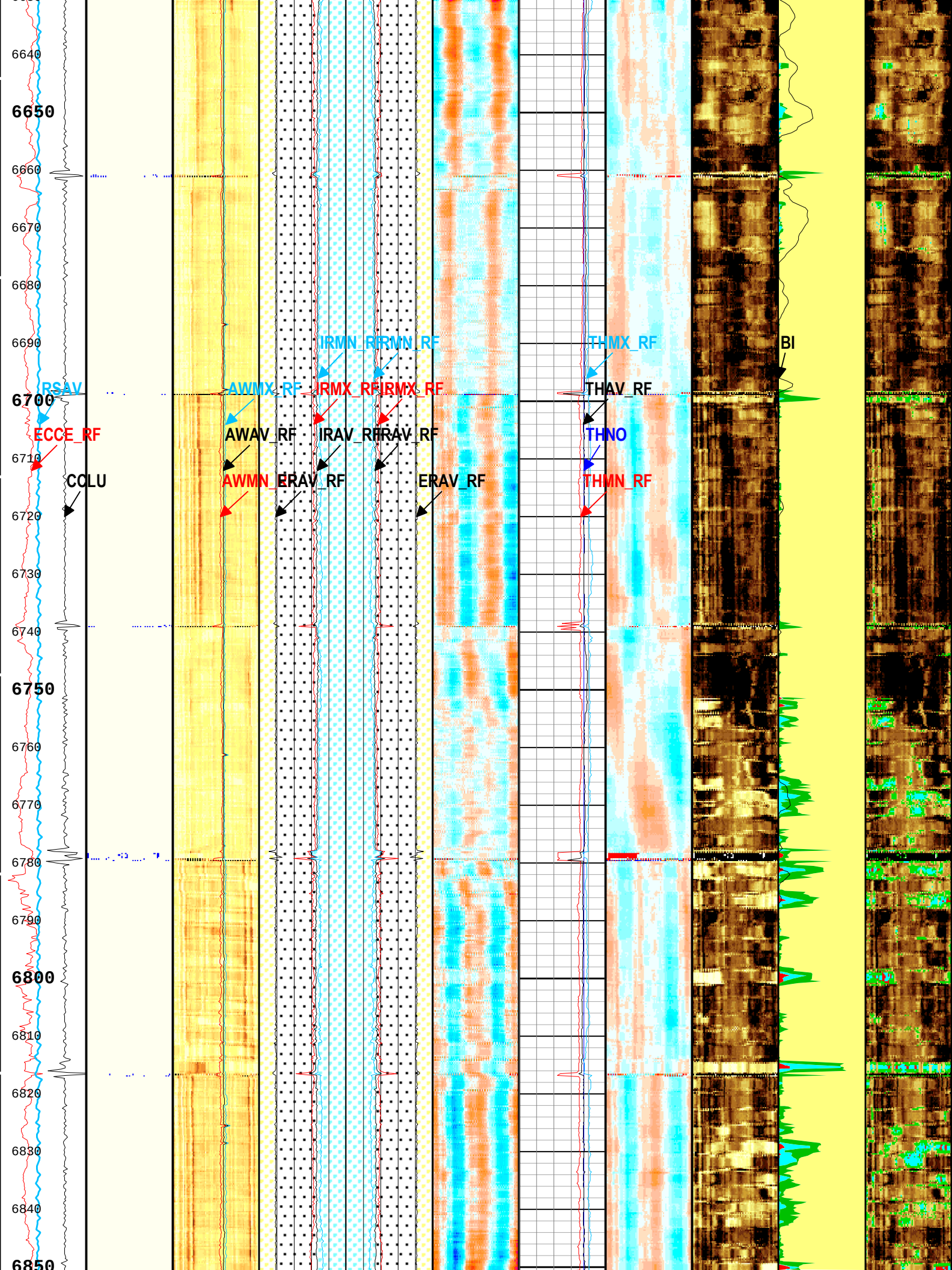
6640
6650
6660
6670
6680
6690
6700
6710
6720
6730
6740
6750
6760
6770
6780
6790
6800
6810
6820
6830
6840
6850
RSAV
ECCE_RF
COLU
AWMX_RF
AWAV_RF
AWMN_RF
IRMN_RF
IRMX_RF
IRAV_RF
ERAV_RF
IRMN_RF
IRMX_RF
IRAV_RF
ERAV_RF
THMX_RF
THAV_RF
THNO
THMN_RF
BI

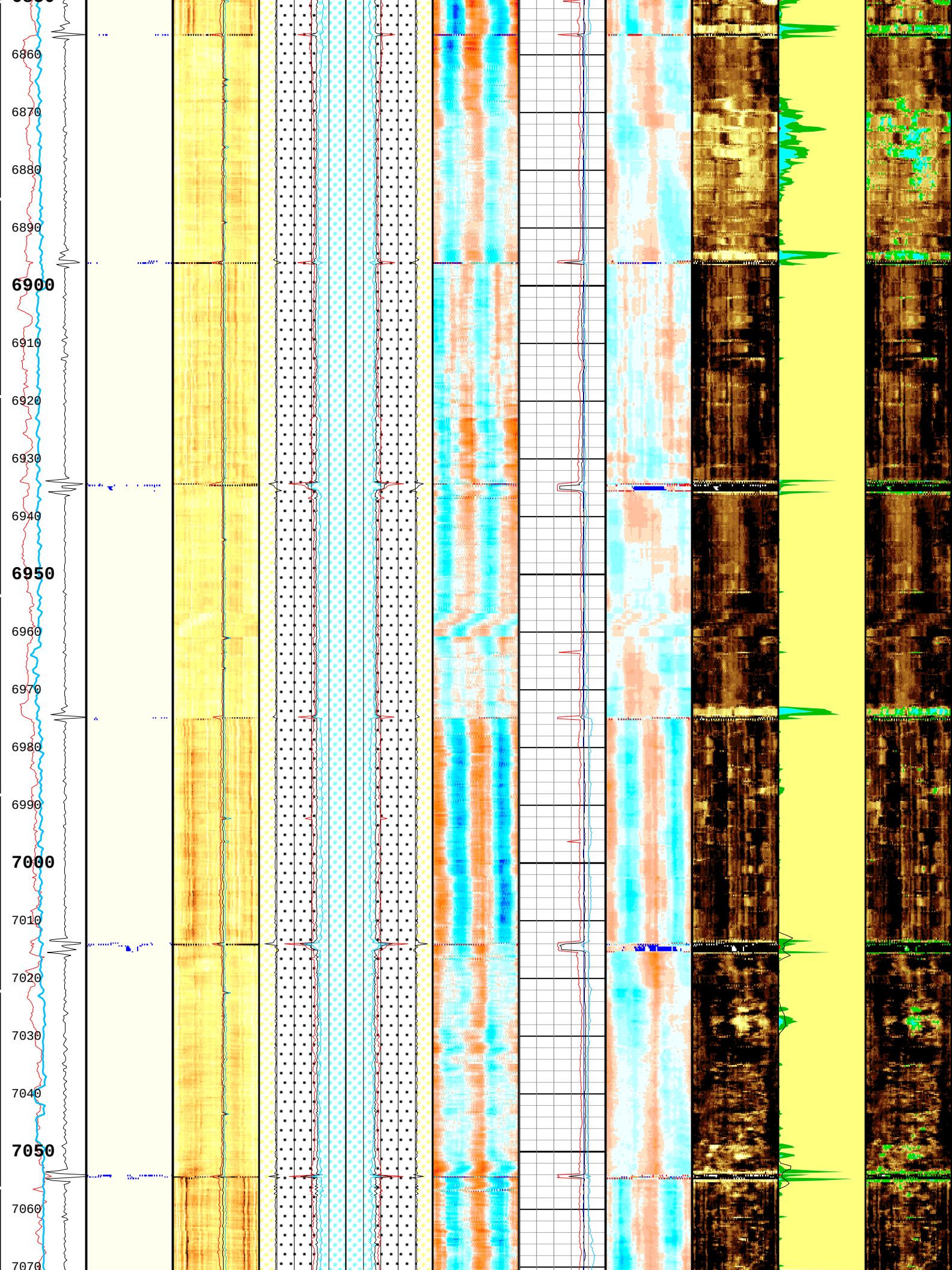
6860
6870
6880
6890
6900
6910
6920
6930
6940
6950
6960
6970
6980
6990
7000
7010
7020
7030
7040
7050
7060
7070

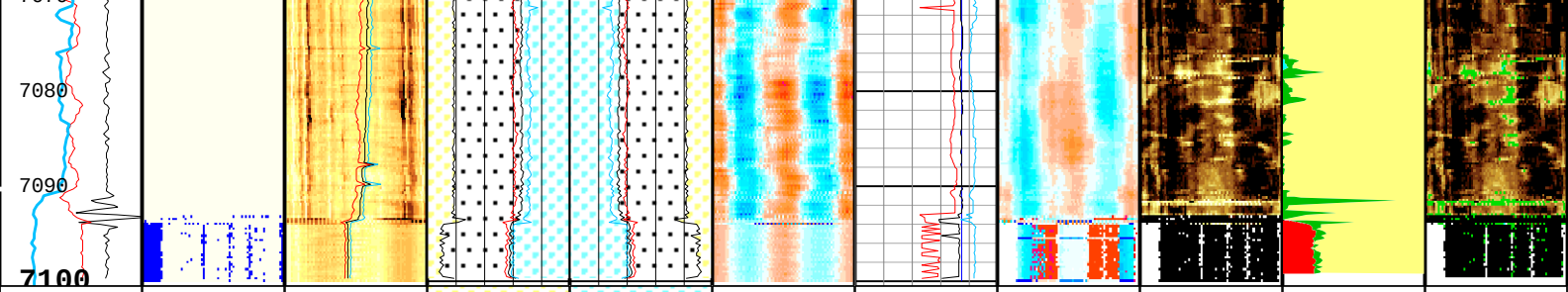

Casing Collar Locator Ultrasonic (CCLU) USIT-E[1]
-30 in 10

Amplitude of Eccentering for Unflagged Waves (ECCE_RF) USIT-E[1]
0 in 0.5

Motor Revolution Speed (RSAV) USIT-E[1]
6 c/s 8

Absent 1.500 3.500
Explicit Normalization
USIT - USIT Processing Flags (UFLG) USIT-E[1]
Orientation: Top of Hole
U L B R U

USIT Processing Flags (UFLG[0]) USIT-E[1]
1 5

Absent -4.799 -2.799 -0.800
Explicit Normalization
USIT - Amplitude of Unflagged Wave (AWBK_RF) USIT-E[1]
(dB)
Orientation: Top of Hole
U L B R U

Minimum of Unflagged Wave Amplitude (AWMN_RF) USIT-E[1]
0 dB 75

Average of Unflagged Wave Amplitude (AWAV_RF) USIT-E[1]
0 dB 75

Maximum of Unflagged Wave Amplitude (AWMX_RF) USIT-E[1]
0 dB 75

ERAV
ERAV-IRAV
IRAV

Median of Unflagged External Radii (ERAV_RF) USIT-E[1]
5 in 4

Median Internal Radius of Casing Corrected for Eccentering (IRAV_RF) USIT-E[1]
5 in 4

Maximum of Unflagged Internal Radii (IRMX_RF) USIT-E[1]
5 in 4

Minimum of Unflagged Internal Radii (IRMN_RF) USIT-E[1]
5 in 4

IRAV
ERAV
IRAV-ERAV

Median of Unflagged External Radii (ERAV_RF) USIT-E[1]
4 in 5

Median Internal Radius of Casing Corrected for Eccentering (IRAV_RF) USIT-E[1]
4 in 5

Maximum of Unflagged Internal Radii (IRMX_RF) USIT-E[1]
4 in 5

Minimum of Unflagged Internal Radii (IRMN_RF) USIT-E[1]
4 in 5

Absent -0.051 -0.012 0.028 0.068
Explicit Normalization
USIT - Unflagged Internal Radii minus Median Internal Radius (IRBKM_RF) USIT-E[1]
(in)
Orientation: Top of Hole
U L B R U

Minimum of Unflagged Casing Thickness (THMN_RF) USIT-E[1]
0.1 in 0.6

Nominal Casing Thickness (THNO) USIT-E[1]
0.1 in 0.6

Median of Unflagged Casing Thickness (THAV_RF) USIT-E[1]
0.1 in 0.6

Maximum of Unflagged Casing Thickness (THMX_RF) USIT-E[1]
0.1 in 0.6

Absent -0.051 -0.012 0.028 0.068
Explicit Normalization
USIT - Unflagged Casing Thickness minus Median of Unflagged Casing Thickness (THBKM_RF) USIT-E[1]
(in)
Orientation: Top of Hole
U L B R U

Absent 1.500 3.500 5.500 7.500
Custom Normalization
USIT - Acoustic Impedance (AIBK) USIT-E[1]
(Mrayl)
Orientation: Top of Hole
U L B R U

Ratio of Cement Measurements to Total (CEMR) USIT-E[1]
1 0

Micro-debonding Ratio (MDR) USIT-E[1]
1 0

Ratio of Gas Measurements to Total (GASR) USIT-E[1]
1 0

Bonded
Gas
Liquid
Micro-debonding

Bond Index (BI) DSLT-H[1]
1 0

Absent 3.090 5.054 7.018
Custom Normalization
USIT - Acoustic Impedance (AIBK) USIT-E[1]
(Mrayl)
Orientation: Top of Hole
U L B R U

Absent 2.599 4.563 6.527
Custom Normalization
USIT - Acoustic Impedance With Micro-debonding Image (AI_MDEBOND_IMG) USIT-E[1]
(Mrayl)
Orientation: Top of Hole
U L B R U

USIT Processing Flags (UFLG[0]) USIT-E[1]

1 - UFLG 1 Value within [0.0 - 1.5] - :
2 - UFLG 2 Value within [1.5 - 2.5] - :
3 - UFLG 3 Value within [2.5 - 3.5] - :
4 - UFLG 4 UFLG 5 UFLG 6 Value within [3.5 - 6.5] - :
5 - UFLG 7 UFLG 8 UFLG 9 Value within [6.5 - 10] - :

- UTIM Error
- Pulse Origin Not Detected
- WINLEN Error
- Casing Thickness Error
- Loop Processing Error

TIME_1900 - Time Marked every 60.00 (s)

Description: USI Composite Format: Log (LBV1_USI Composite 9.625inch) Index Scale: 5 in per 100 ft Index Unit: ft Index Type: Measured Depth
Creation Date: 16-Mar-2016 22:45:55

Composite 1

Cement Log 2 IN = 100 FT

Cement Log 2 IN = 100 FT

Composite Summary

Run Name	Pass Objective	Direction	Top	Bottom	Start	Stop	DSC Mode	Depth Shift	Include Parallel Data
16Mar2016	Log[4]:Up	Up	2075.53 ft	7100.62 ft	16-Mar-2016 11:36:33 AM	16-Mar-2016 1:27:21 PM	ON	-10.00 ft	Yes
16Mar2016	Log[5]:Up	Up	194.84 ft	2291.90 ft	16-Mar-2016 1:31:17 PM	16-Mar-2016 2:31:41 PM	ON	-10.00 ft	Yes
16Mar2016	Log[6]:Up	Up	28.19 ft	401.83 ft	16-Mar-2016 2:34:30 PM	16-Mar-2016 2:51:45 PM	ON	-10.00 ft	Yes

All depths are referenced to toolstring zero

Log

Company:Southern California Gas Company Well:Porter 50C

Composite 1:S005

Description: USI Cement Format: Log (LBV1_USI Cement 9.625inch) Index Scale: 2 in per 100 ft Index Unit: ft Index Type: Measured Depth Creation Date: 16-Mar-2016 22:46:33

TIME_1900 - Time Marked every 60.00 (s)

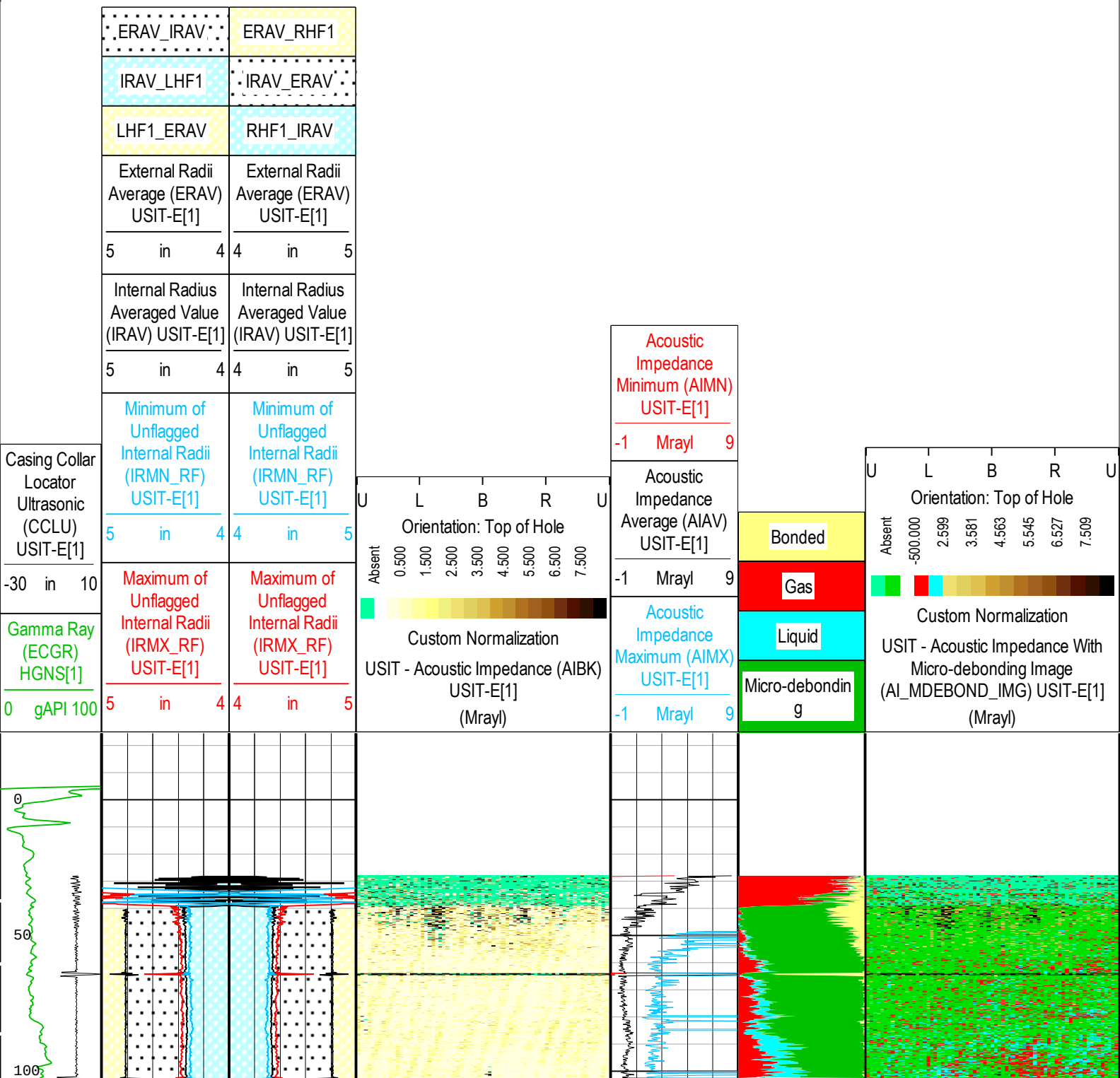

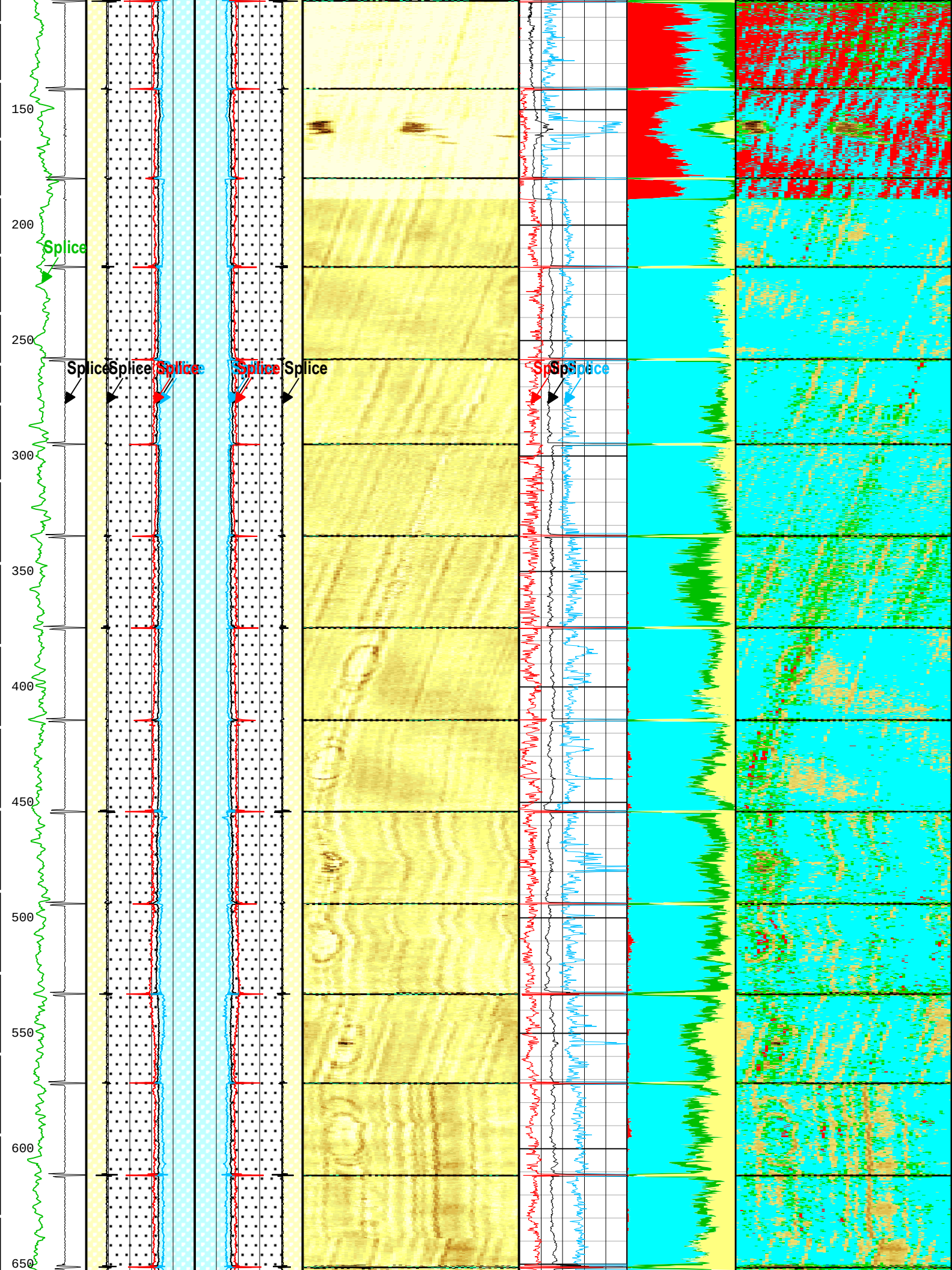
150
200
250
300
350
400
450
500
550
600
650
Splice
Splice
Splice
Splice
Splice
Splice
Splice
Splice
Splice

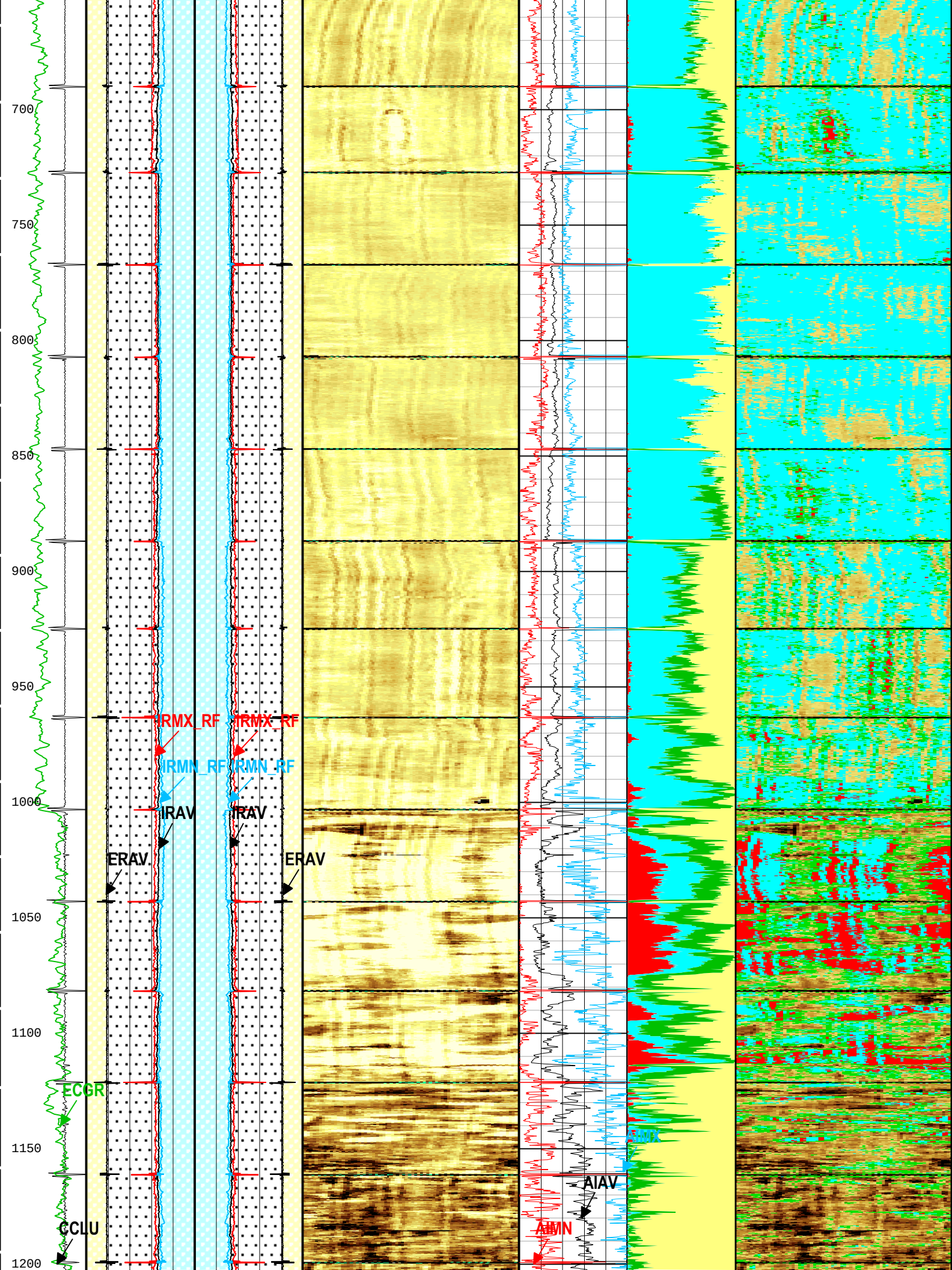
700
750
800
850
900
950
1000
1050
1100
1150
1200
IRMX_RF
IRMX_RF
IRMN_RF
IRMN_RF
IRAV
IRAV
ERAV
ERAV
ECGR
CCLU
AIAV
AIMN

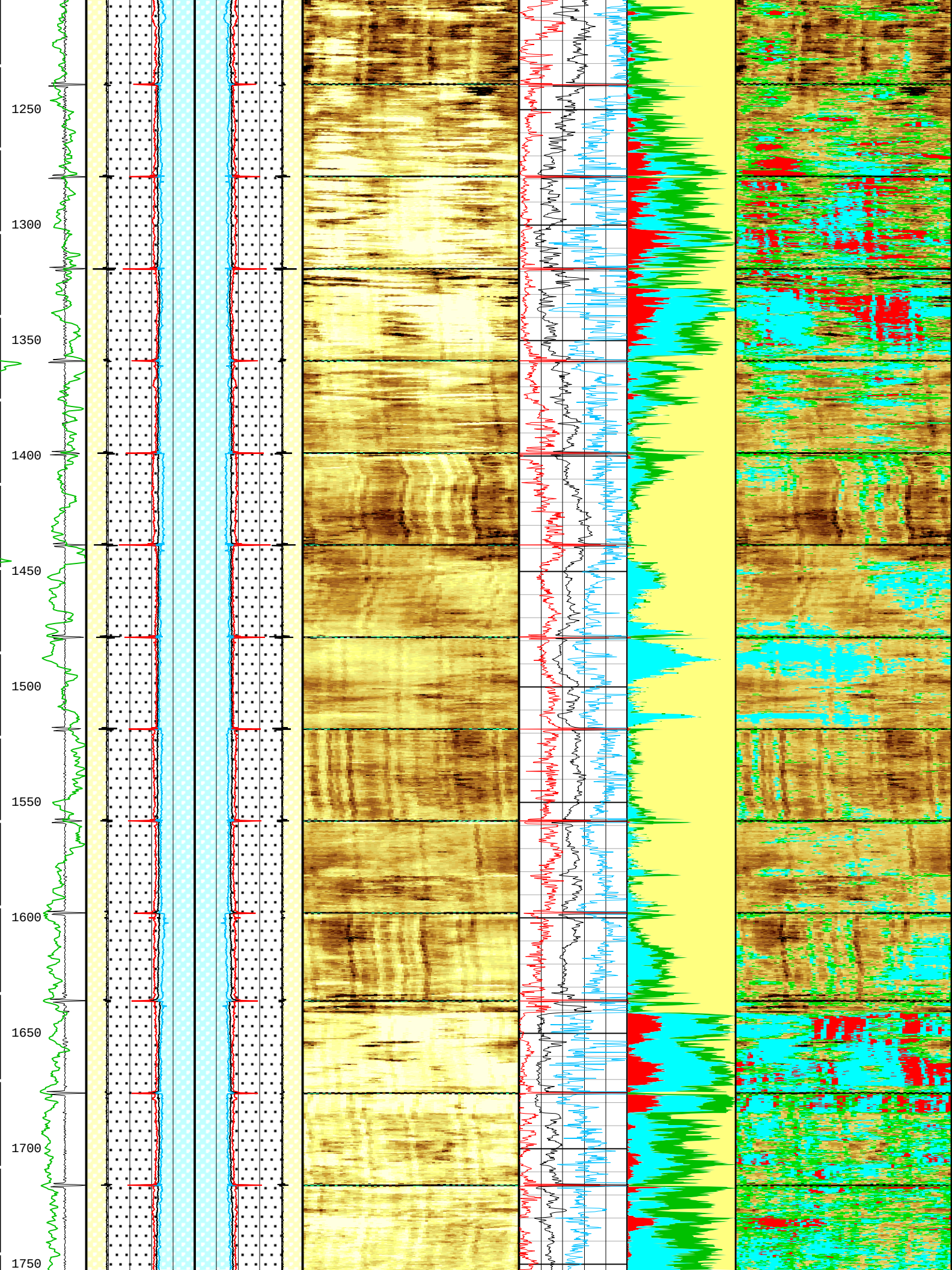
1250
1300
1350
1400
1450
1500
1550
1600
1650
1700
1750

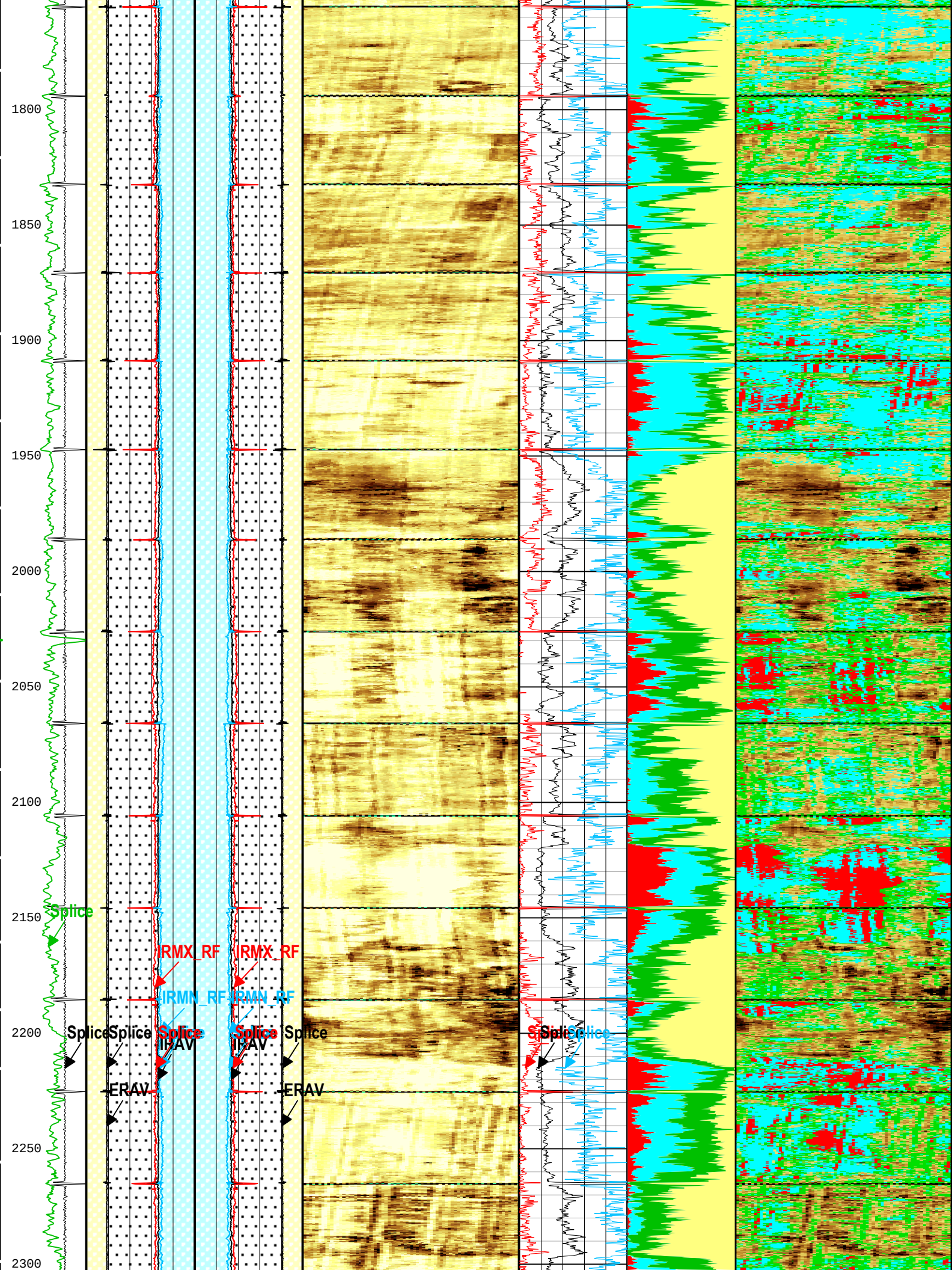
1800
1850
1900
1950
2000
2050
2100
2150
2200
2250
2300
Splice
IRMX_RF
IRMX_RF
IRMN_RF
IRMN_RF
Splice
Splice
Splice
Splice
Splice
Splice
Splice
Splice
IRAV
IRAV
ERAV
ERAV

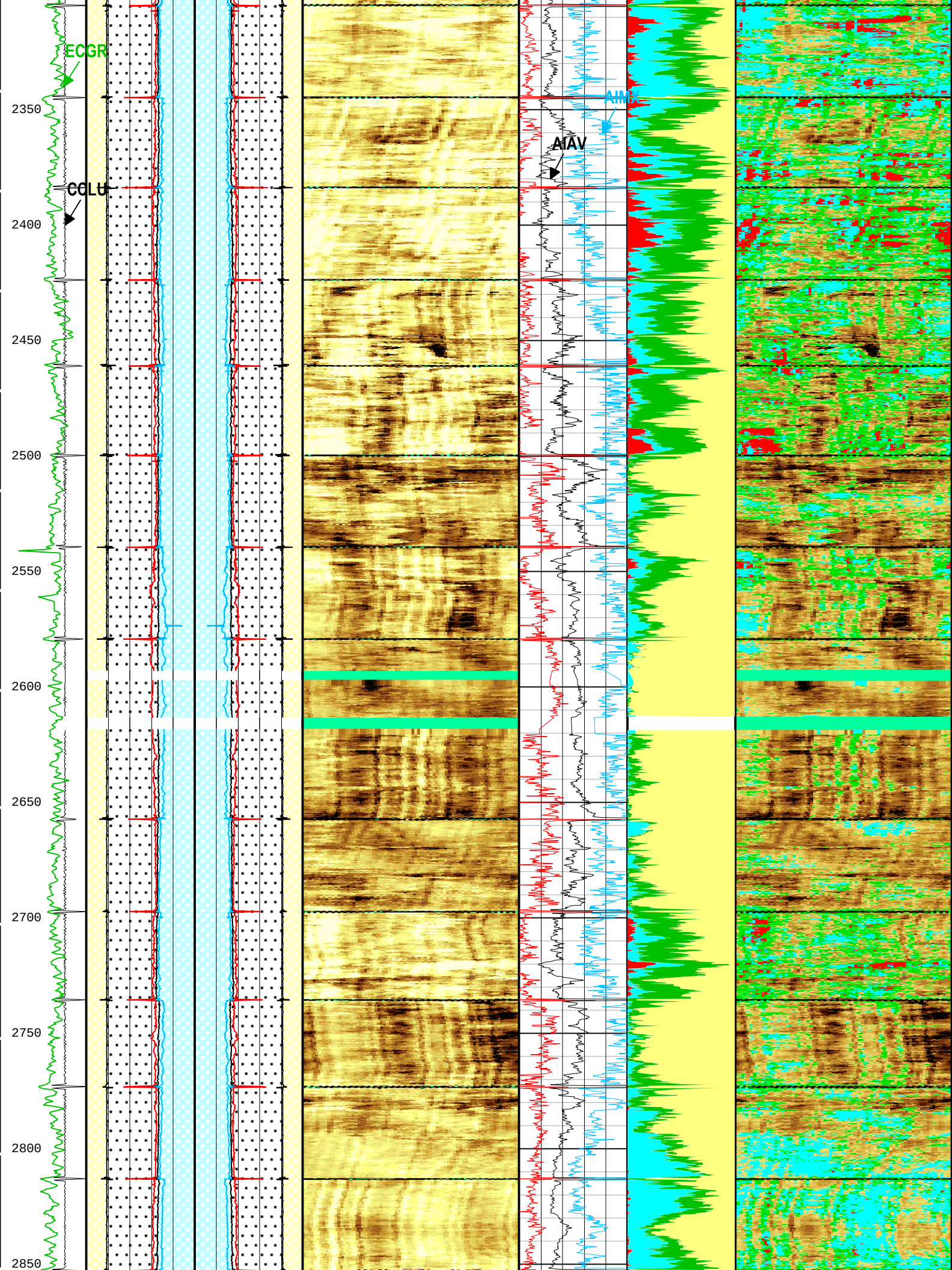
ECGR
2350
CCLU
2400
2450
2500
2550
2600
2650
2700
2750
2800
2850
AIMP
AIAV

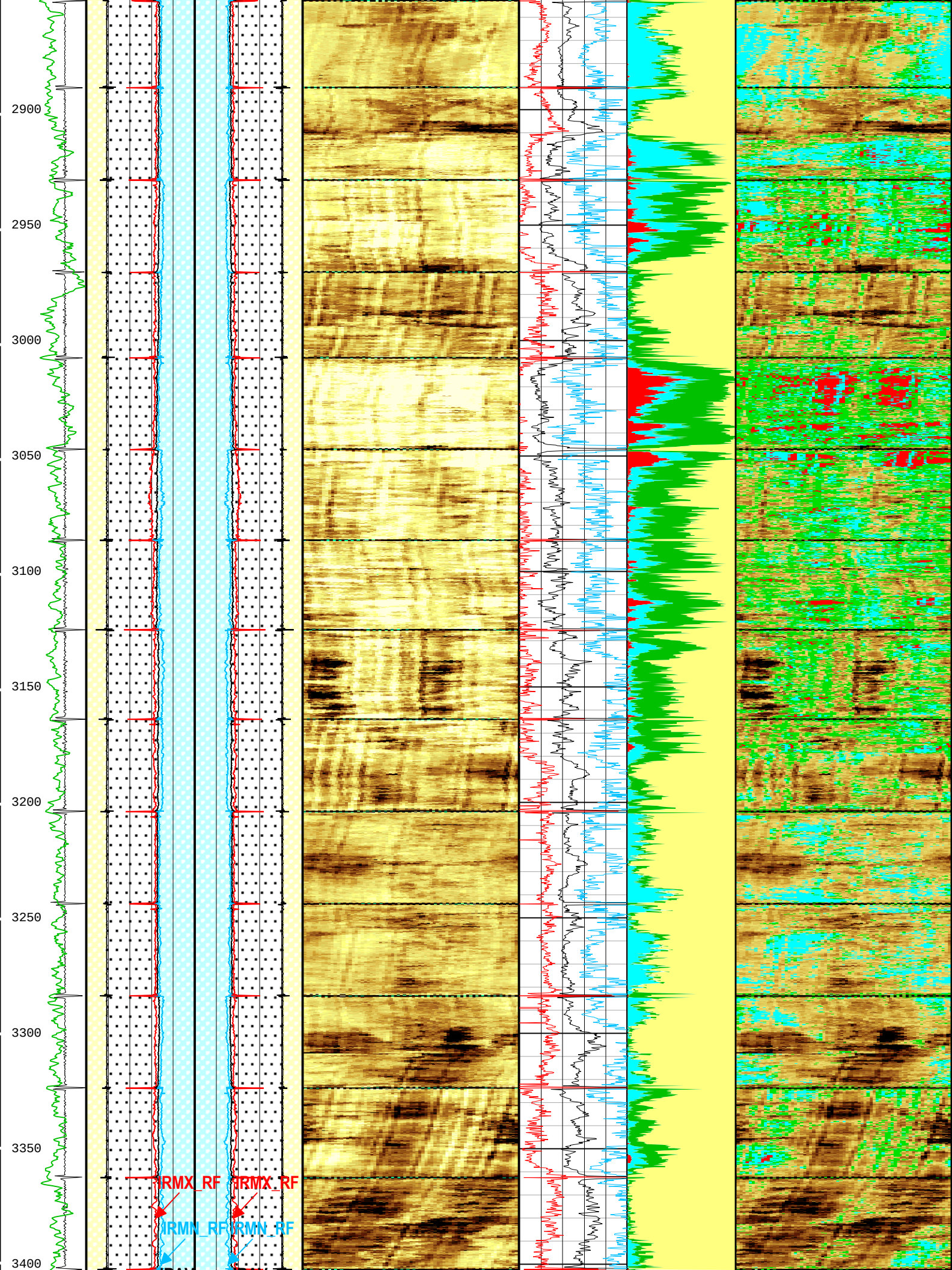
2900
2950
3000
3050
3100
3150
3200
3250
3300
3350
3400
RMX_RF
RMX_RF
RMN_RF
RMN_RF

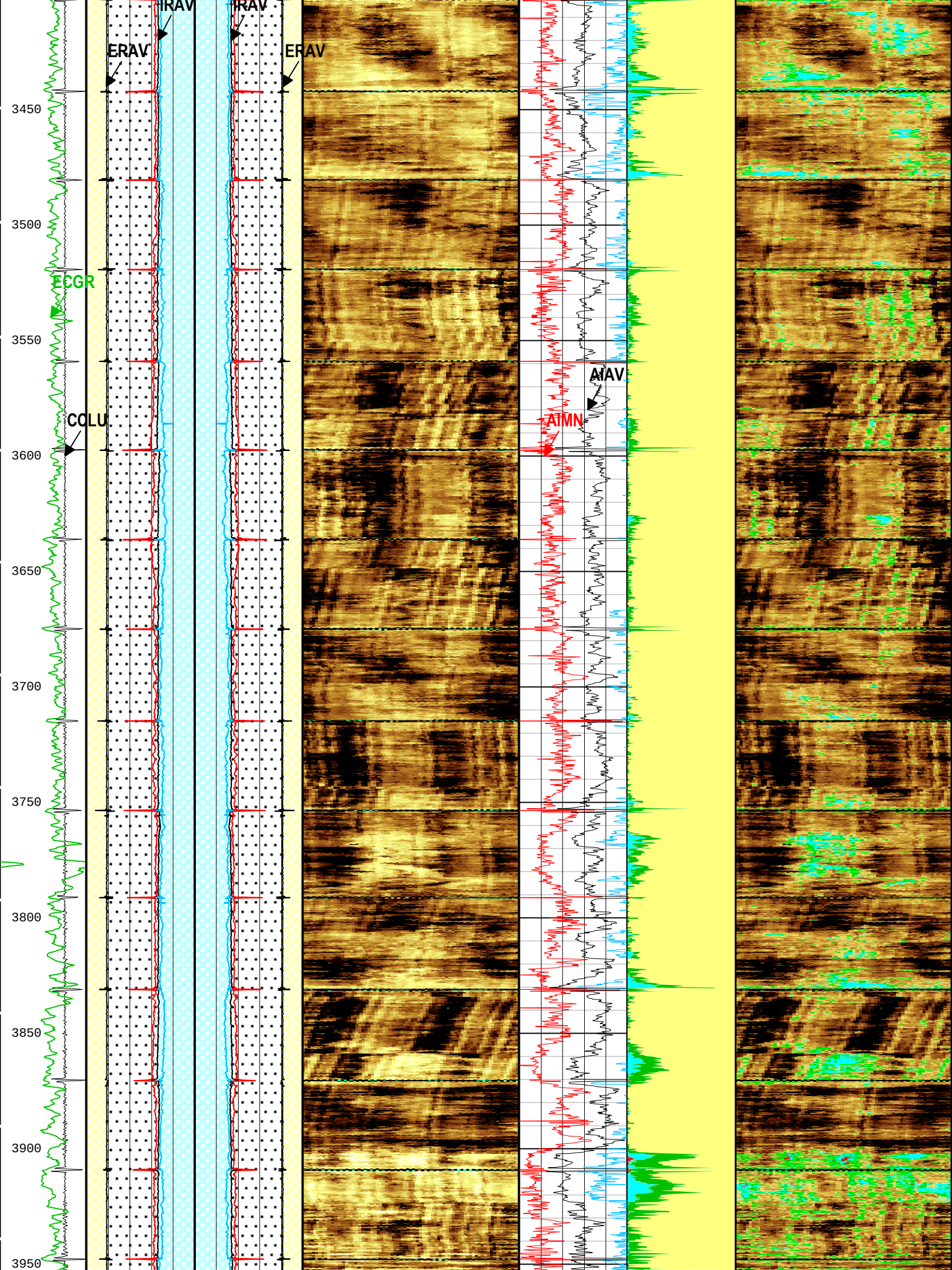
IRAV
IRAV
ERAV
ERAV
3450
3500
FCGR
3550
AIAV
COLU
AIMN
3600
3650
3700
3750
3800
3850
3900
3950

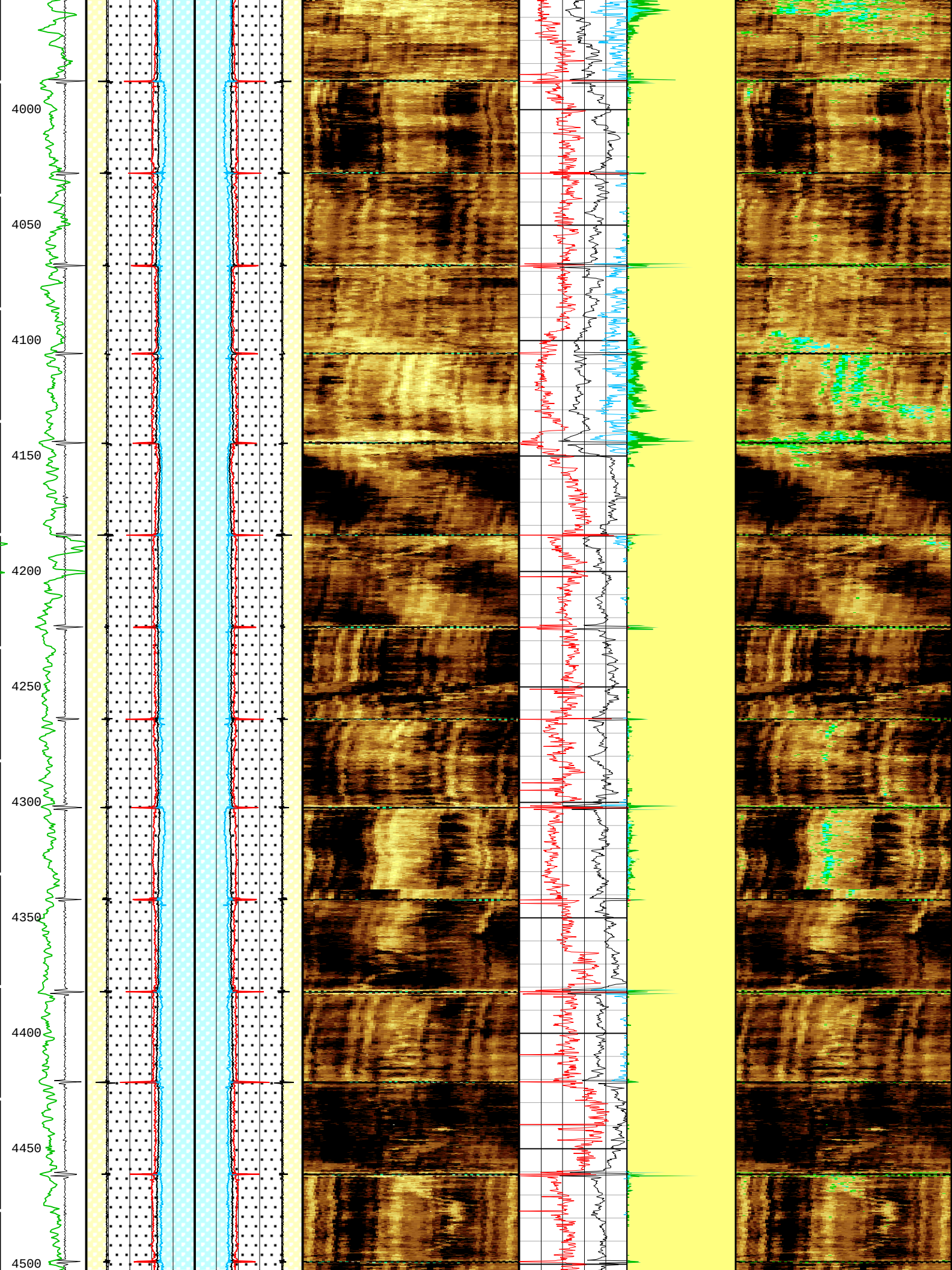
4000
4050
4100
4150
4200
4250
4300
4350
4400
4450
4500

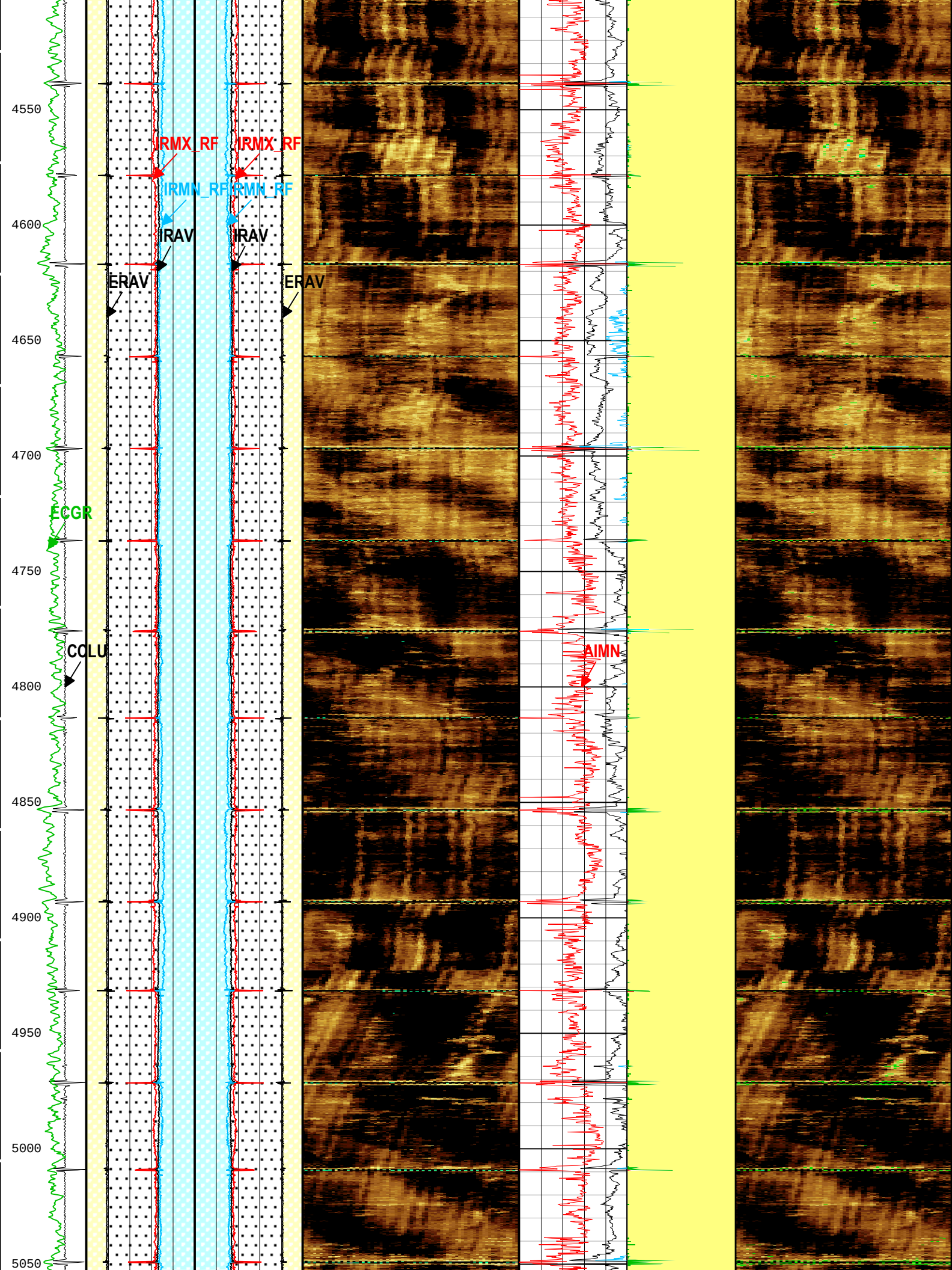
4550
4600
4650
4700
4750
4800
4850
4900
4950
5000
5050
IRMX_RF
IRMX_RF
IRMN_RF
IRMN_RF
IRAV
IRAV
ERAV
ERAV
ECGR
COLU
AIMN

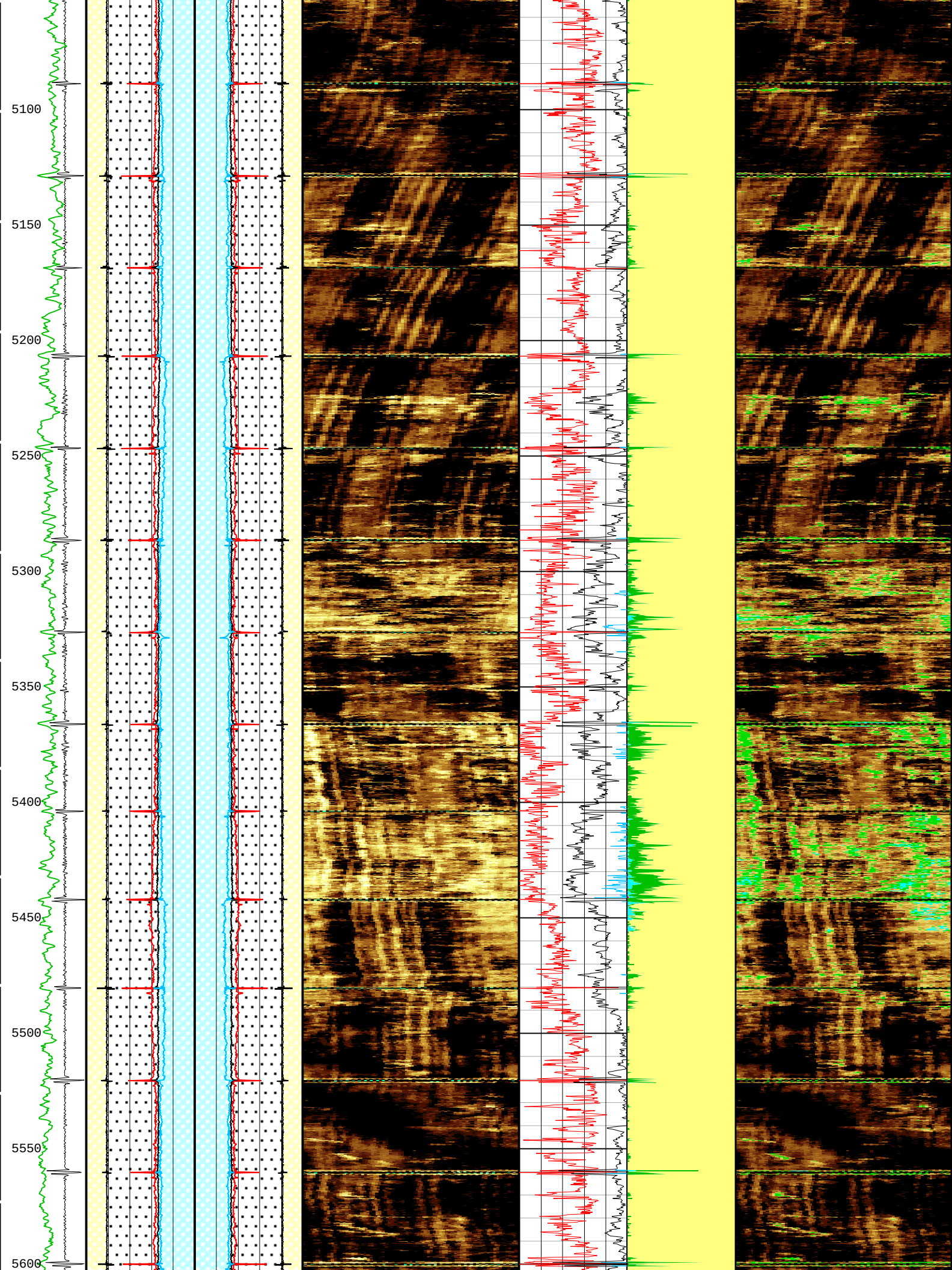
5100
5150
5200
5250
5300
5350
5400
5450
5500
5550
5600

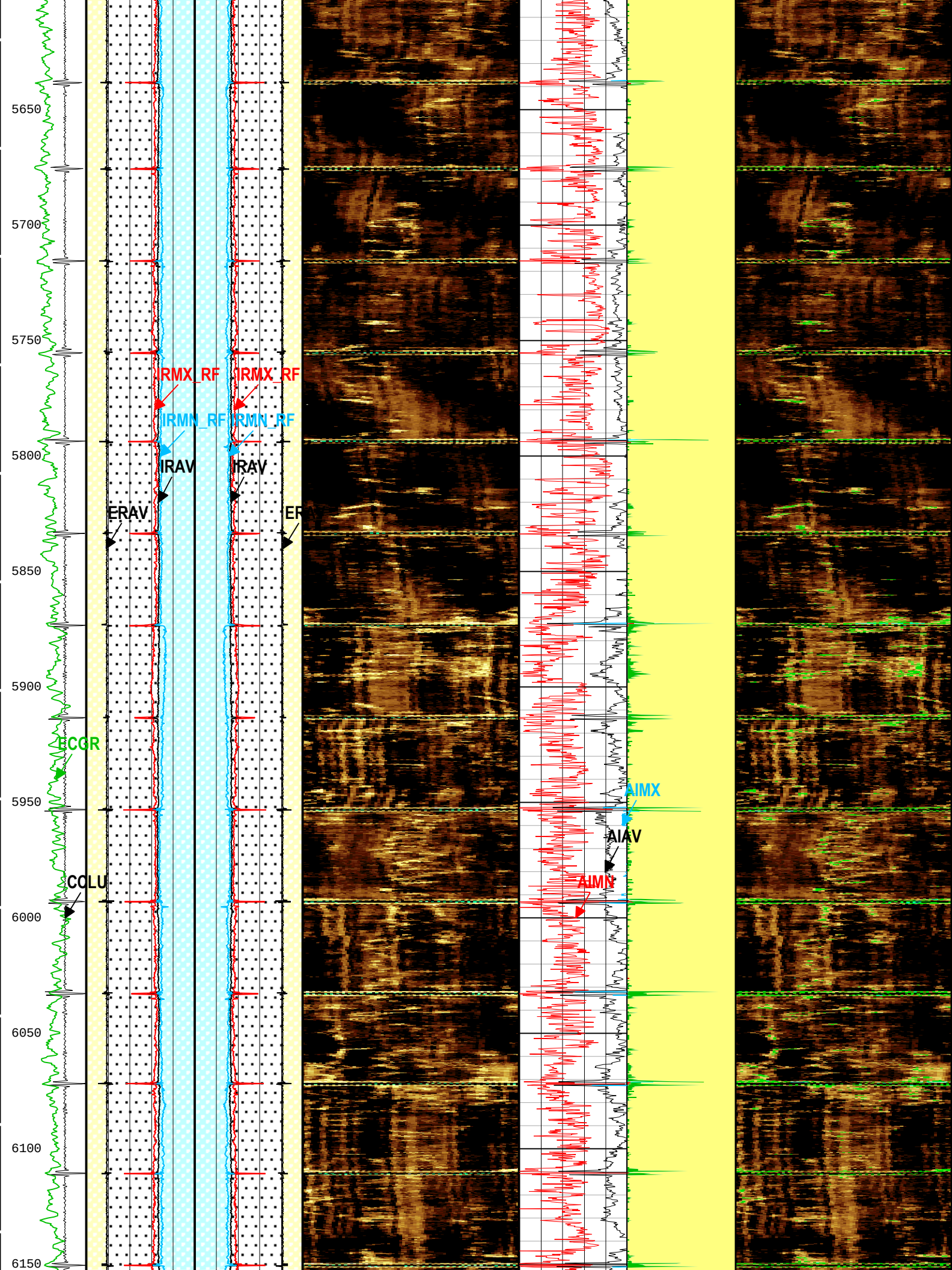
5650
5700
5750
5800
5850
5900
5950
6000
6050
6100
6150
IRMX_RF
IRMX_RF
IRMN_RF
IRMN_RF
IRAV
IRAV
ERAV
ER
ECGR
COLU
AIMX
AIAV
AIMN

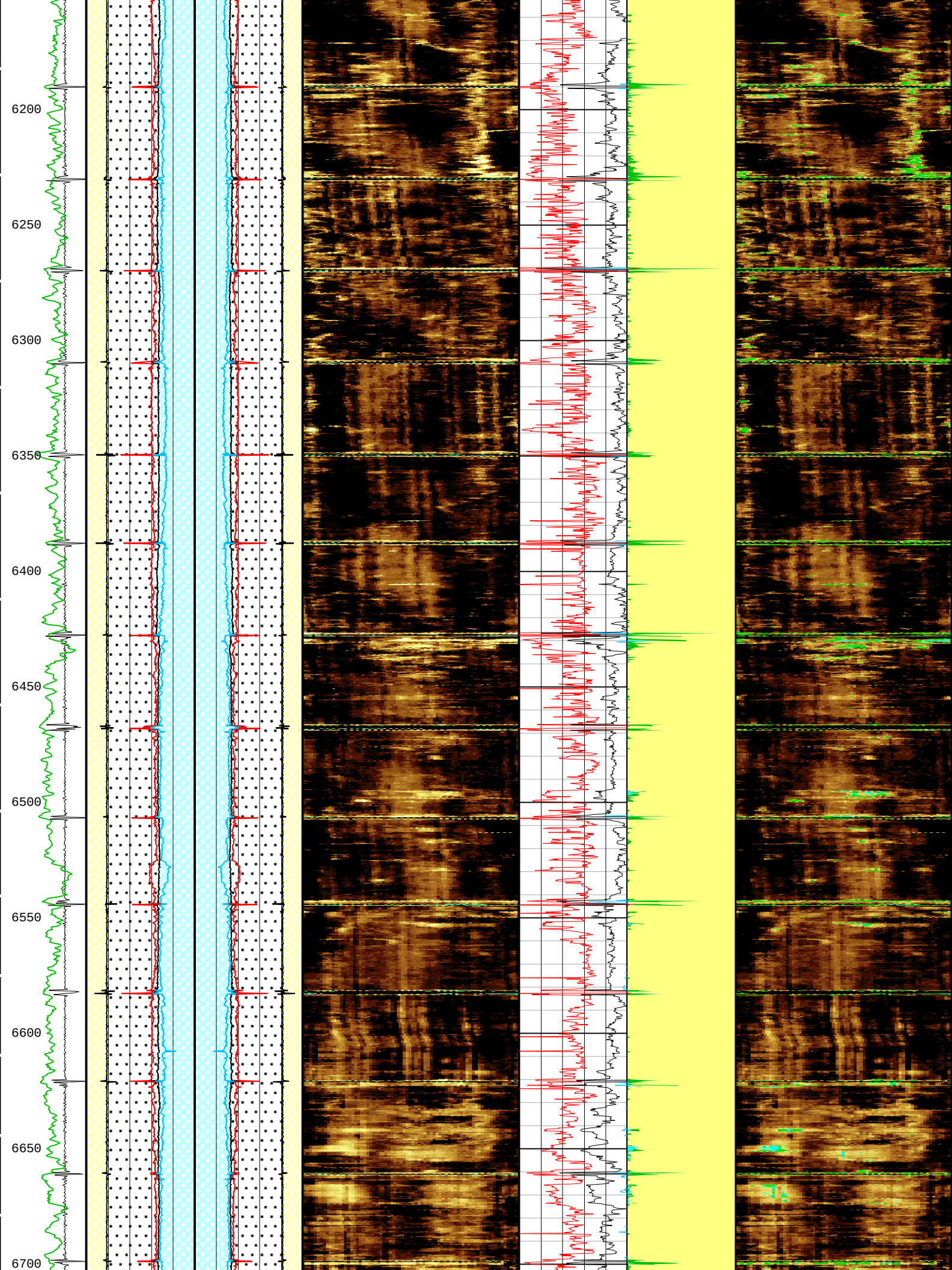
6200
6250
6300
6350
6400
6450
6500
6550
6600
6650
6700

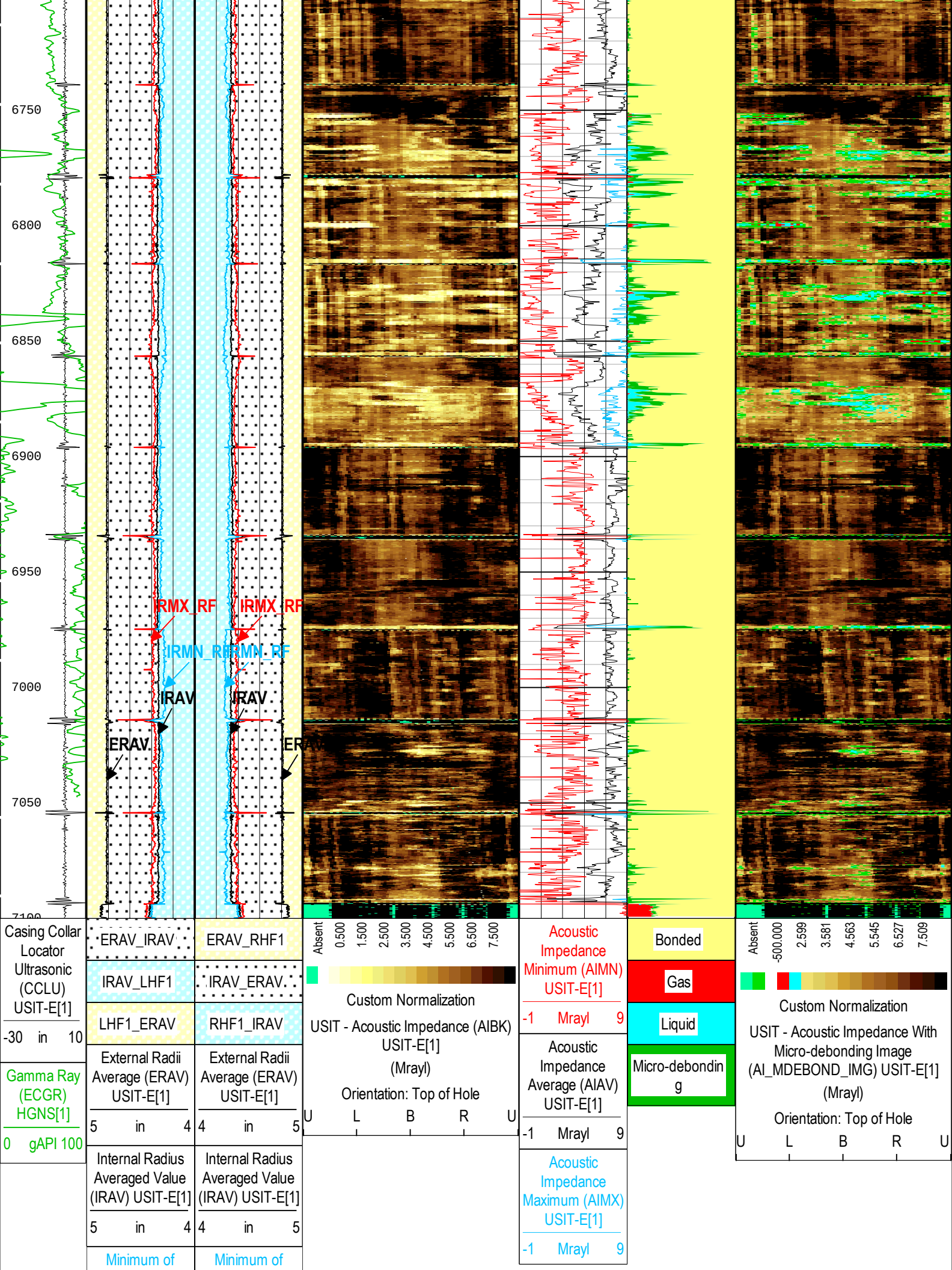
6750
6800
6850
6900
6950
7000
7050
7100
IRMX_RF
IRMN_RF
IRAV
ERAV
Casing Collar Locator Ultrasonic (CCLU) USIT-E[1]
-30 in 10
Gamma Ray (ECGR) HGNS[1]
0 gAPI 100
ERAV_IRAV
IRAV_LHF1
LHF1_ERAV
External Radii Average (ERAV) USIT-E[1]
5 in 4
Internal Radius Averaged Value (IRAV) USIT-E[1]
5 in 4
Minimum of
ERAV_RHF1
IRAV_ERAV
RHF1_IRAV
External Radii Average (ERAV) USIT-E[1]
4 in 5
Internal Radius Averaged Value (IRAV) USIT-E[1]
4 in 5
Minimum of
Absent 0.500 1.500 2.500 3.500 4.500 5.500 6.500 7.500
Custom Normalization
USIT - Acoustic Impedance (AIBK) USIT-E[1]
(Mrayl)
Orientation: Top of Hole
U L B R U
Acoustic Impedance Minimum (AIMN) USIT-E[1]
-1 Mrayl 9
Acoustic Impedance Average (AIAV) USIT-E[1]
-1 Mrayl 9
Acoustic Impedance Maximum (AIMX) USIT-E[1]
-1 Mrayl 9
Bonded
Gas
Liquid
Micro-debonding
Absent -500.000 2.599 3.581 4.563 5.545 6.527 7.509
Custom Normalization
USIT - Acoustic Impedance With Micro-debonding Image (AI_MDEBOND_IMG) USIT-E[1]
(Mrayl)
Orientation: Top of Hole
U L B R U

Unflagged Internal Radii (IRMN_RF) USIT-E[1] 5 in 4	Unflagged Internal Radii (IRMN_RF) USIT-E[1] 4 in 5
Maximum of Unflagged Internal Radii (IRMX_RF) USIT-E[1] 5 in 4	Maximum of Unflagged Internal Radii (IRMX_RF) USIT-E[1] 4 in 5

TIME_1900 - Time Marked every 60.00 (s)

Description: USI Cement Format: Log (LBV1_USI Cement 9.625inch) Index Scale: 2 in per 100 ft Index Unit: ft Index Type: Measured Depth Creation Date: 16-Mar-2016 22:46:33

Composite 1

USIT Goodwin Compressed

Composite Summary

Run Name	Pass Objective	Direction	Top	Bottom	Start	Stop	DSC Mode	Depth Shift	Include Parallel Data
16Mar2016	Log[4]:Up	Up	2075.53 ft	7100.62 ft	16-Mar-2016 11:36:33 AM	16-Mar-2016 1:27:21 PM	ON	-10.00 ft	Yes
16Mar2016	Log[5]:Up	Up	194.84 ft	2291.90 ft	16-Mar-2016 1:31:17 PM	16-Mar-2016 2:31:41 PM	ON	-10.00 ft	Yes
16Mar2016	Log[6]:Up	Up	28.19 ft	401.83 ft	16-Mar-2016 2:34:30 PM	16-Mar-2016 2:51:45 PM	ON	-10.00 ft	Yes

All depths are referenced to toolstring zero

Log

Company:Southern California Gas Company Well:Porter 50C Composite 1:S005

Description: USI Goodwin Format: Log (LBV1_Long Beach Custom Goodwin) Index Scale: 1 in per 100 ft Index Unit: ft Index Type: Measured Depth Creation Date: 16-Mar-2016 22:46:55

TIME_1900 - Time Marked every 60.00 (s)

Average Acoustic Impedance 1 (AV_AI1) USIT-E[1] 0 10 Mrayl	Average Acoustic Impedance 2 (AV_AI2) USIT-E[1] 0 10 Mrayl	Average Acoustic Impedance 3 (AV_AI3) USIT-E[1] 0 10 Mrayl	Average Acoustic Impedance 4 (AV_AI4) USIT-E[1] 0 10 Mrayl	Average Acoustic Impedance 5 (AV_AI5) USIT-E[1] 0 10 Mrayl	Average Acoustic Impedance 6 (AV_AI6) USIT-E[1] 0 10 Mrayl	Average Acoustic Impedance 7 (AV_AI7) USIT-E[1] 0 10 Mrayl	Average Acoustic Impedance 8 (AV_AI8) USIT-E[1] 0 10 Mrayl	Average Acoustic Impedance 9 (AV_AI9) USIT-E[1] 0 10 Mrayl
Maximum Acoustic Impedance 1 (MAX_AI1) USIT-E[1] 0 10 Mrayl	Maximum Acoustic Impedance 2 (MAX_AI2) USIT-E[1] 0 10 Mrayl	Maximum Acoustic Impedance 3 (MAX_AI3) USIT-E[1] 0 10 Mrayl	Maximum Acoustic Impedance 4 (MAX_AI4) USIT-E[1] 0 10 Mrayl	Maximum Acoustic Impedance 5 (MAX_AI5) USIT-E[1] 0 10 Mrayl	Maximum Acoustic Impedance 6 (MAX_AI6) USIT-E[1] 0 10 Mrayl	Maximum Acoustic Impedance 7 (MAX_AI7) USIT-E[1] 0 10 Mrayl	Maximum Acoustic Impedance 8 (MAX_AI8) USIT-E[1] 0 10 Mrayl	Maximum Acoustic Impedance 9 (MAX_AI9) USIT-E[1] 0 10 Mrayl

U L B R U Orientation: Top of Hole

U L B R U Orientation: Top of Hole

UL B RU Orientation Top of Hole

UL B RU Orientation Top of Hole

Absent -4.000 -1.200

Acoustic Impedance Average (AIAV) USIT-E[1] -1 9 Mrayl

Acoustic Impedance Minimum (AIMN) USIT-E[1]

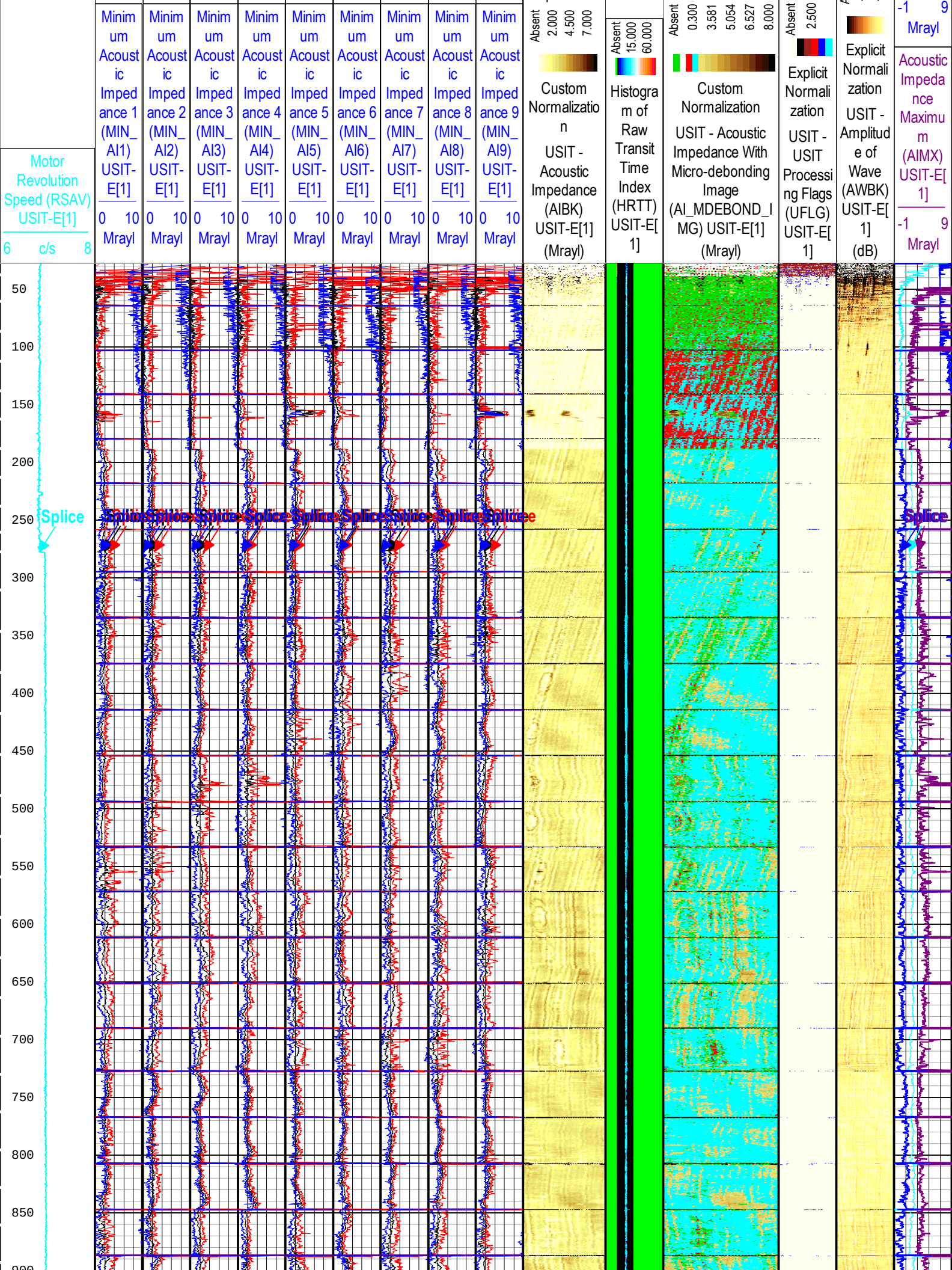
Motor Revolution Speed (RSAV) USIT-E[1]
6 c/s 8
Minimum Acoustic Impedance 1 (MIN_AI1) USIT-E[1]
0 10 Mrayl
Minimum Acoustic Impedance 2 (MIN_AI2) USIT-E[1]
0 10 Mrayl
Minimum Acoustic Impedance 3 (MIN_AI3) USIT-E[1]
0 10 Mrayl
Minimum Acoustic Impedance 4 (MIN_AI4) USIT-E[1]
0 10 Mrayl
Minimum Acoustic Impedance 5 (MIN_AI5) USIT-E[1]
0 10 Mrayl
Minimum Acoustic Impedance 6 (MIN_AI6) USIT-E[1]
0 10 Mrayl
Minimum Acoustic Impedance 7 (MIN_AI7) USIT-E[1]
0 10 Mrayl
Minimum Acoustic Impedance 8 (MIN_AI8) USIT-E[1]
0 10 Mrayl
Minimum Acoustic Impedance 9 (MIN_AI9) USIT-E[1]
0 10 Mrayl
Absent 2.000 4.500 7.000
Custom Normalization USIT - Acoustic Impedance (AIBK) USIT-E[1] (Mrayl)
Absent 15.000 60.000
Histogram of Raw Transit Time Index (HRTT) USIT-E[1]
Absent 0.300 3.581 5.054 6.527 8.000
Custom Normalization USIT - Acoustic Impedance With Micro-debonding Image (AI_MDEBOND_IMG) USIT-E[1] (Mrayl)
Absent 2.500
Explicit Normalization USIT - USIT Processing Flags (UFLG) USIT-E[1]
Explicit Normalization USIT - Amplitude of Wave (AWBK) USIT-E[1] (dB)
-1 9 Mrayl
Acoustic Impedance Maximum (AIMX) USIT-E[1]
-1 9 Mrayl
Splice
50
100
150
200
250
300
350
400
450
500
550
600
650
700
750
800
850

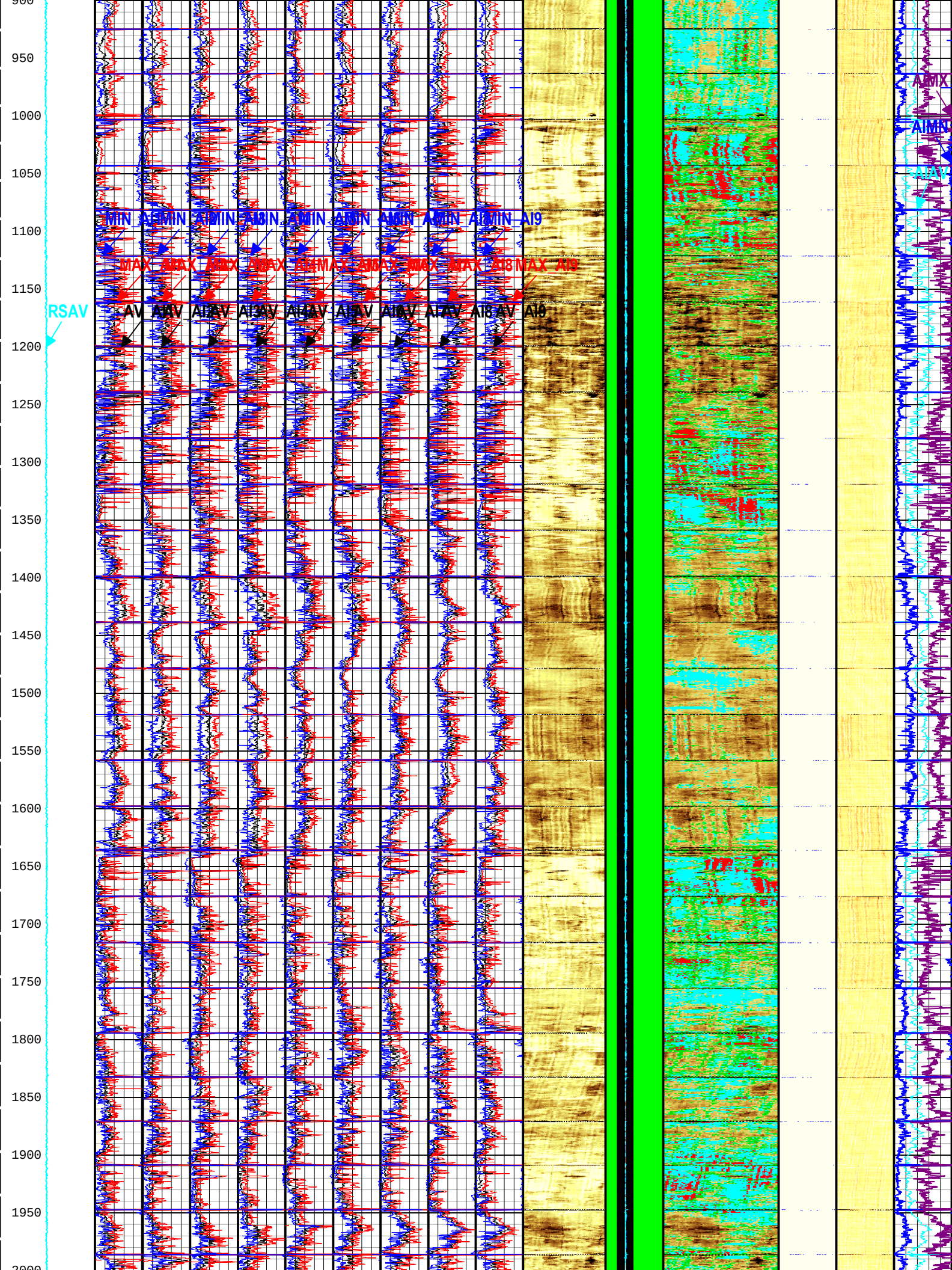
900
950
1000
1050
1100
1150
1200
1250
1300
1350
1400
1450
1500
1550
1600
1650
1700
1750
1800
1850
1900
1950
2000
RSAV
MIN
MAX
AV
AI9
AIMIN
AIMAX
AIAV

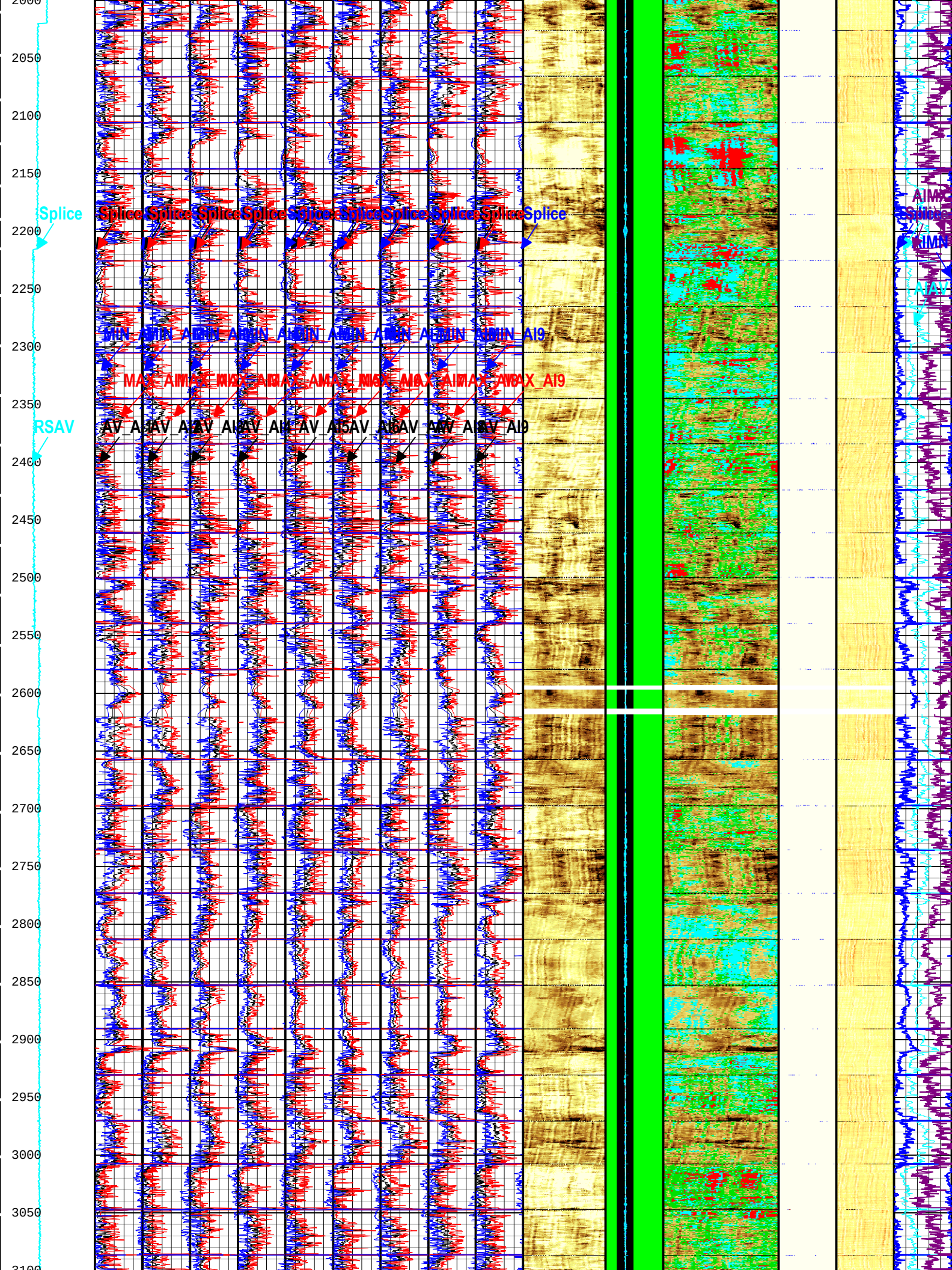
2000
2050
2100
2150
2200
2250
2300
2350
2400
2450
2500
2550
2600
2650
2700
2750
2800
2850
2900
2950
3000
3050
3100
Splice
RSAV
Splice
MIN
MAX
AV
AIMIN
AIMAX
AIAV

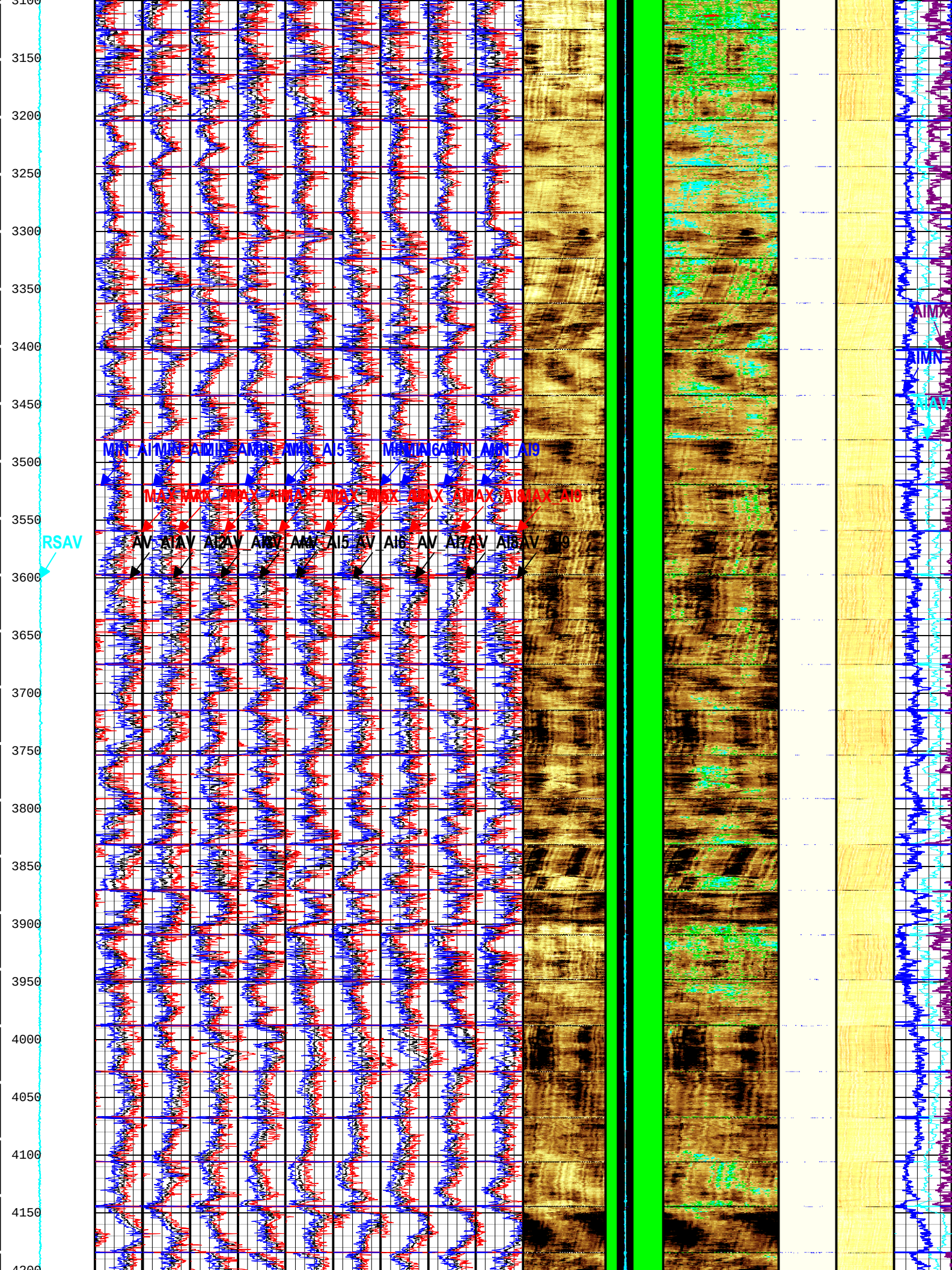
3100
3150
3200
3250
3300
3350
3400
3450
3500
3550
3600
3650
3700
3750
3800
3850
3900
3950
4000
4050
4100
4150
4200
RSAV
AIMX
AIMN
AV

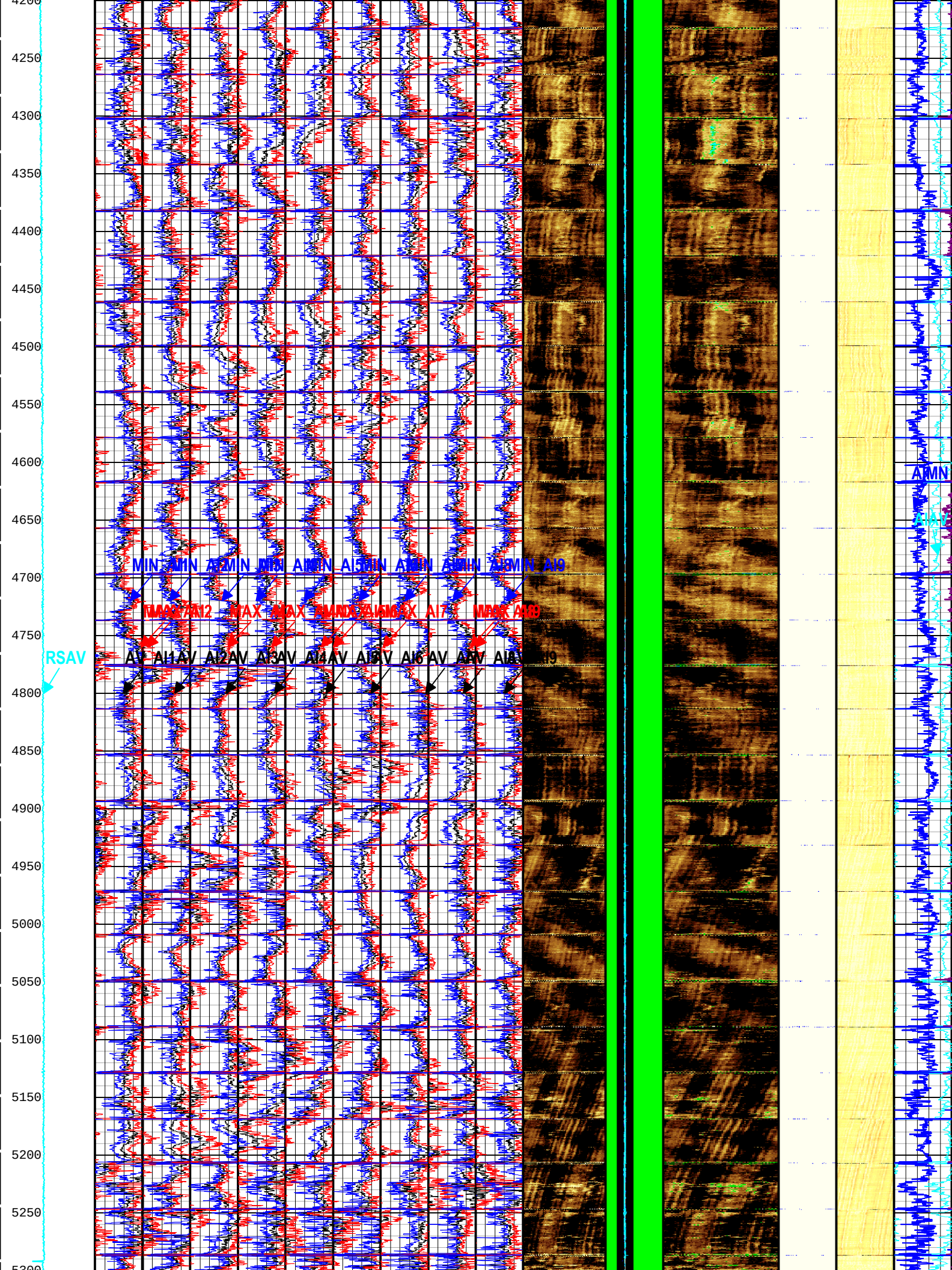
4200
4250
4300
4350
4400
4450
4500
4550
4600
4650
4700
4750
4800
4850
4900
4950
5000
5050
5100
5150
5200
5250
5300
RSAV
AMN
MIN
AV

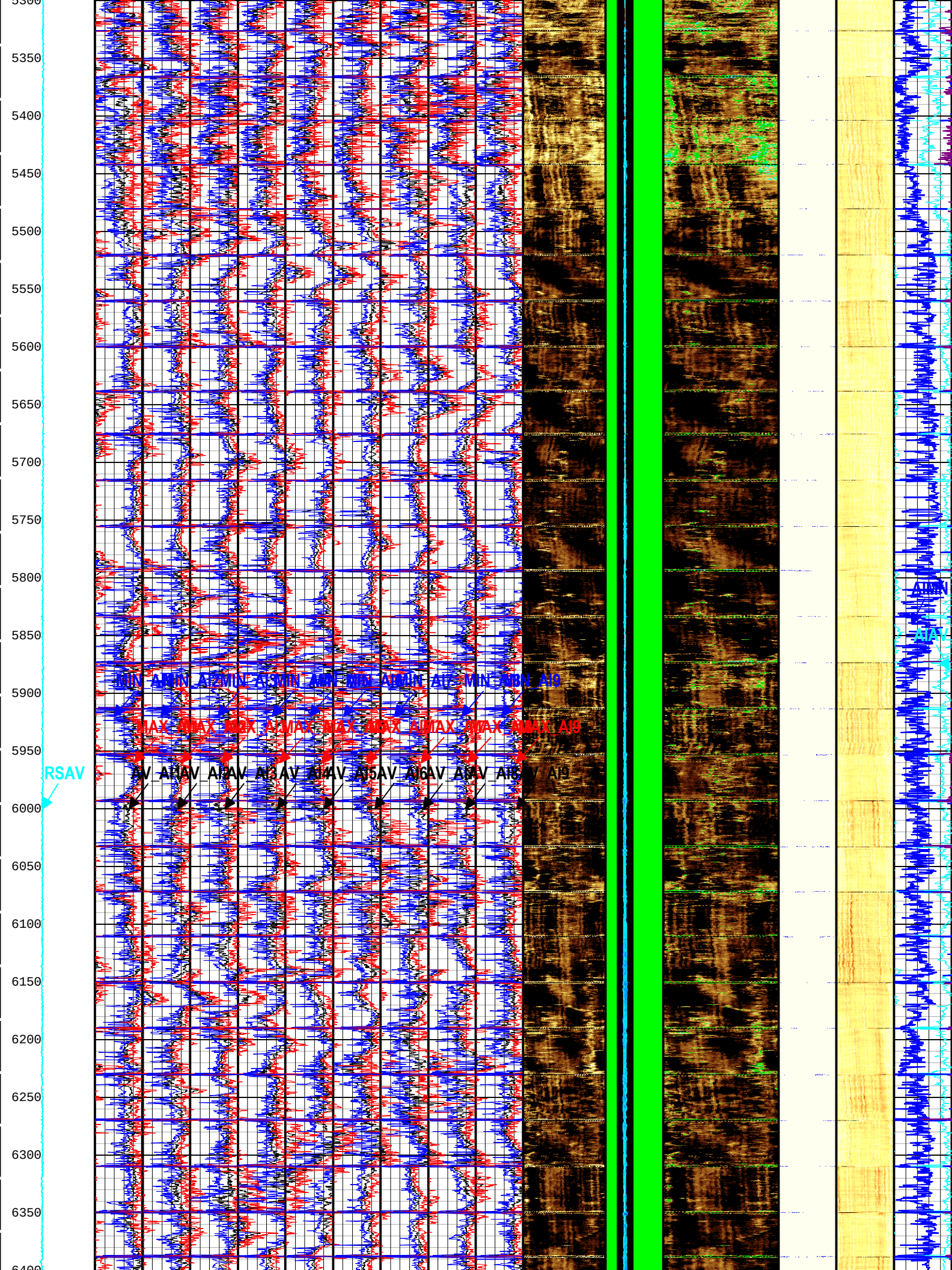
5300
5350
5400
5450
5500
5550
5600
5650
5700
5750
5800
5850
5900
5950
6000
6050
6100
6150
6200
6250
6300
6350
6400
RSAV
AI9
AI/AV

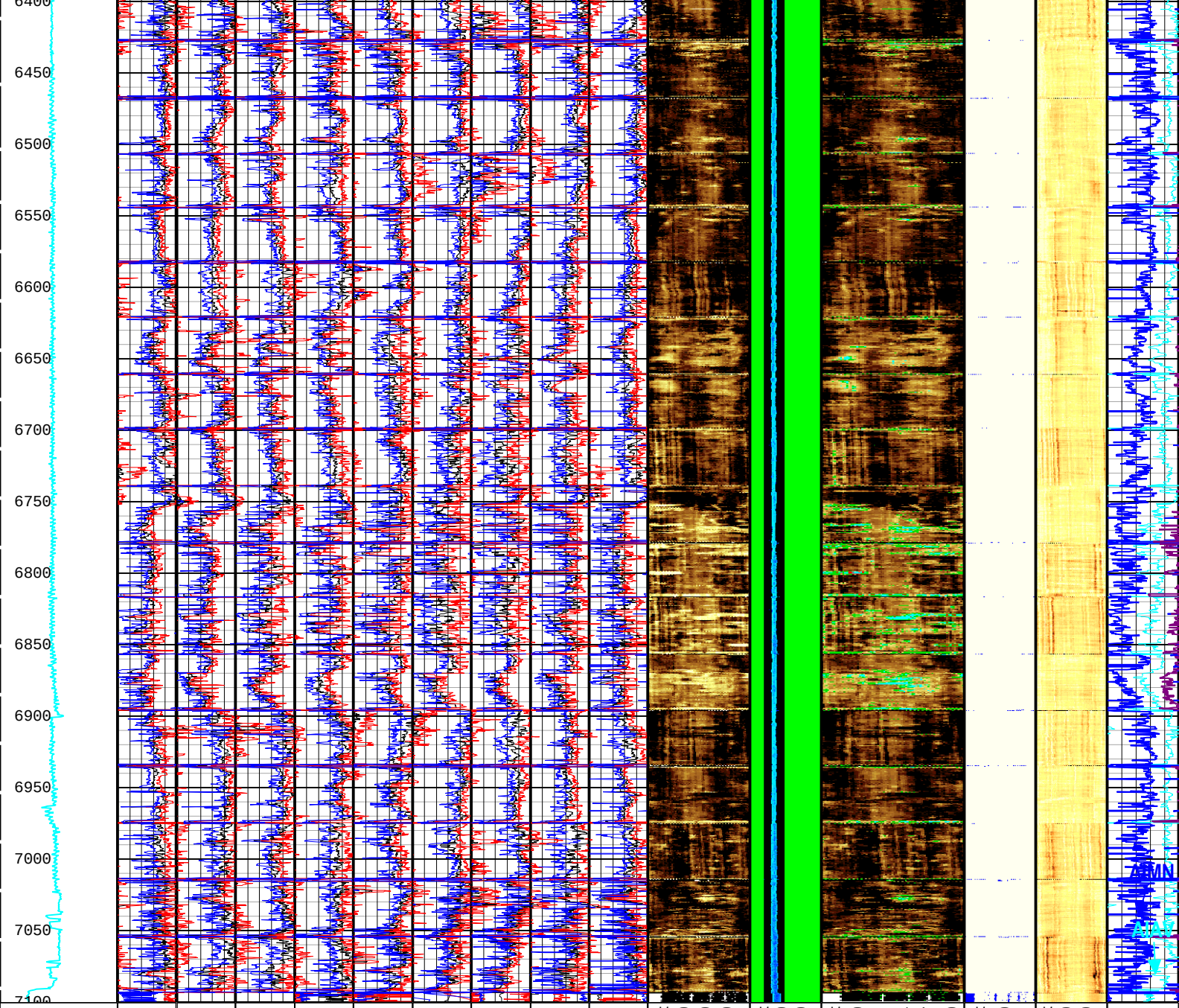

Motor Revolution Speed (RSAV) USIT-E[1]
6 c/s 8

Average Acoustic Impedance 1 (AV_AI1) USIT-E[1]
0 10 Mrayl

Average Acoustic Impedance 2 (AV_AI2) USIT-E[1]
0 10 Mrayl

Average Acoustic Impedance 3 (AV_AI3) USIT-E[1]
0 10 Mrayl

Average Acoustic Impedance 4 (AV_AI4) USIT-E[1]
0 10 Mrayl

Average Acoustic Impedance 5 (AV_AI5) USIT-E[1]
0 10 Mrayl

Average Acoustic Impedance 6 (AV_AI6) USIT-E[1]
0 10 Mrayl

Average Acoustic Impedance 7 (AV_AI7) USIT-E[1]
0 10 Mrayl

Average Acoustic Impedance 8 (AV_AI8) USIT-E[1]
0 10 Mrayl

Average Acoustic Impedance 9 (AV_AI9) USIT-E[1]
0 10 Mrayl

Maximum Acoustic Impedance 1 (MAX_AI1) USIT-E[1]

Maximum Acoustic Impedance 2 (MAX_AI2) USIT-E[1]

Maximum Acoustic Impedance 3 (MAX_AI3) USIT-E[1]

Maximum Acoustic Impedance 4 (MAX_AI4) USIT-E[1]

Maximum Acoustic Impedance 5 (MAX_AI5) USIT-E[1]

Maximum Acoustic Impedance 6 (MAX_AI6) USIT-E[1]

Maximum Acoustic Impedance 7 (MAX_AI7) USIT-E[1]

Maximum Acoustic Impedance 8 (MAX_AI8) USIT-E[1]

Maximum Acoustic Impedance 9 (MAX_AI9) USIT-E[1]

Absent 2.000 4.500 7.000
Custom Normalization
USIT - Acoustic Impedance (AIBK) USIT-E[1] (Mrayl)
Orientation: Top of Hole
U L B R U

Absent 15.000 60.000
Histogram of Raw Transit Time Index (HRTT) USIT-E[1]

Absent 0.300 3.581 5.054 6.527 8.000
Custom Normalization
USIT - Acoustic Impedance With Micro-debonding Image (AI_MDEBOND_IMG) USIT-E[1] (Mrayl)
Orientation: Top of Hole
U L B R U

Absent 2.500
Explicit Normalization
USIT - USIT Processing Flags (UFLG) USIT-E[1]
Orientation Top of Hole
UL B RU

Absent -4.000 -1.200
Explicit Normalization
USIT - Amplitude of Wave (AWBK) USIT-E[1] (dB)
Orientation Top of Hole
UL B RU

Acoustic Impedance Average (AIAV) USIT-E[1]
-1 9 Mrayl

Acoustic Impedance Minimum (AIMN) USIT-E[1]
-1 9 Mrayl

Acoustic Impeda

0 10 Mrayl	0 10 Mrayl	0 10 Mrayl	0 10 Mrayl	0 10 Mrayl	0 10 Mrayl	0 10 Mrayl	0 10 Mrayl	0 10 Mrayl
Minimum Acoustic Impedance 1 (MIN_AI1) USIT-E[1] 0 10 Mrayl	Minimum Acoustic Impedance 2 (MIN_AI2) USIT-E[1] 0 10 Mrayl	Minimum Acoustic Impedance 3 (MIN_AI3) USIT-E[1] 0 10 Mrayl	Minimum Acoustic Impedance 4 (MIN_AI4) USIT-E[1] 0 10 Mrayl	Minimum Acoustic Impedance 5 (MIN_AI5) USIT-E[1] 0 10 Mrayl	Minimum Acoustic Impedance 6 (MIN_AI6) USIT-E[1] 0 10 Mrayl	Minimum Acoustic Impedance 7 (MIN_AI7) USIT-E[1] 0 10 Mrayl	Minimum Acoustic Impedance 8 (MIN_AI8) USIT-E[1] 0 10 Mrayl	Minimum Acoustic Impedance 9 (MIN_AI9) USIT-E[1] 0 10 Mrayl

nce Maximum (AIMX) USIT-E[1] -1 9 Mrayl

TIME_1900 - Time Marked every 60.00 (s)

Description: USI Goodwin Format: Log (LBV1_Long Beach Custom Goodwin) Index Scale: 1 in per 100 ft Index Unit: ft Index Type: Measured Depth
Creation Date: 16-Mar-2016 22:46:55

200 ft

Very Hi-Res Repeat 10 IN=100 FT

Pass Summary

Run Name	Pass Objective	Direction	Top	Bottom	Start	Stop	DSC Mode	Depth Shift	Include Parallel Data
200 ft	Log[2]:Up	Up	8.89 ft	111.33 ft	16-Mar-2016 6:18:51 PM	16-Mar-2016 6:25:23 PM	ON	0.00 ft	No

All depths are referenced to toolstring zero

Log

Company:Southern California Gas Company Well:Porter 50C
200 ft: Log[2]:Up:S005

Description: USI Composite Format: Log (LBV1_USI Composite 9.625inch) Index Scale: 10 in per 100 ft Index Unit: ft Index Type: Measured Depth
Creation Date: 16-Mar-2016 22:47:32

TIME_1900 - Time Marked every 60.00 (s)

USIT Processing Flags (UFLG[0]) USIT-E

1 - UFLG 1 Value within [0.0 - 1.5] - :
2 - UFLG 2 Value within [1.5 - 2.5] - :
3 - UFLG 3 Value within [2.5 - 3.5] - :
4 - UFLG 4 UFLG 5 UFLG 6 Value within [3.5 - 6.5] - :
5 - UFLG 7 UFLG 8 UFLG 9 Value within [6.5 - 10] - :

- UTIM Error
- Pulse Origin Not Detected
- WINLEN Error
- Casing Thickness Error
- Loop Processing Error

U L B R U
Orientation: Top of Hole
Absent -4.799 -2.799 -0.800
Explicit Normalization
USIT - Amplitude of Unflagged Wave (AWBK_RF) USIT-E (dB)

ERAV | IRAV
ERAV-IRAV | ERAV
IRAV | IRAV-ERAV

Median of Unflagged External Radii (ERAV_RF) USIT-E 5 in 4
Median of Unflagged External Radii (ERAV_RF) USIT-E 4 in 5

Minimum of Unflagged Wave
Median Internal Radius of
Median Internal Radius of

Minimum of Unflagged Casing Thickness (THMN_RF) USIT-E 0.1 in 0.6
Nominal Casing

Ratio of Cement Measurements to Total (CEMR) USIT-E 1 0
Micro-debon

U L B R U
Orientation: Top of Hole
Absent 3.090 5.054 7.018
Custom Normalization
USIT - Acoustic Impedance (AIBK) USIT-E

Casing Collar

Locator Ultrasonic (CCLU) USIT-E
-30 in 10

Amplitude of Eccentering for Unflagged Waves (ECCE_RF) USIT-E
0 in 0.5

Motor Revolution Speed (RSAV) USIT-E
6 c/s 8

U L B R U
Orientation: Top of Hole
Absent 1.500 3.500
Explicit Normalization
USIT - USIT Processing Flags (UFLG) USIT-E

USIT Processing Flags (UFLG[0]) USIT-E
1 5

Wave Amplitude (AWMN_RF) USIT-E
0 dB 75

Average of Unflagged Wave Amplitude (AWAV_RF) USIT-E
0 dB 75

Maximum of Unflagged Wave Amplitude (AWMX_RF) USIT-E
0 dB 75

Casing Corrected for Eccentering (IRAV_RF) USIT-E
5 in 4

Maximum of Unflagged Internal Radii (IRMX_RF) USIT-E
5 in 4

Minimum of Unflagged Internal Radii (IRMN_RF) USIT-E
5 in 4

Casing Corrected for Eccentering (IRAV_RF) USIT-E
4 in 5

Maximum of Unflagged Internal Radii (IRMX_RF) USIT-E
4 in 5

Minimum of Unflagged Internal Radii (IRMN_RF) USIT-E
4 in 5

U L B R U
Orientation: Top of Hole
Absent -0.051 -0.012 0.028 0.068
Explicit Normalization
USIT - Unflagged Internal Radii minus Median Internal Radius (IRBKM_RF) USIT-E
(in)

Casing Thickness (THNO) USIT-E
0.1 in 0.6

Median of Unflagged Casing Thickness (THAV_RF) USIT-E
0.1 in 0.6

Maximum of Unflagged Casing Thickness (THMX_RF) USIT-E
0.1 in 0.6

U L B R U
Orientation: Top of Hole
Absent -0.051 -0.012 0.028 0.068
Explicit Normalization
USIT - Unflagged Casing Thickness minus Median of Unflagged Casing Thickness (THBKM_RF) USIT-E
(in)

U L B R U
Orientation: Top of Hole
Absent 1.500 3.500 5.500 7.500
Custom Normalization
USIT - Acoustic Impedance (AIBK) USIT-E
(Mrayl)

ding Ratio (MDR) USIT-E
1 0

Ratio of Gas Measurements to Total (GASR) USIT-E
1 0

Bonded
Gas
Liquid
Micro-debonding

(Mrayl)
U L B R U
Orientation: Top of Hole
Absent 2.599 4.563 6.527
Custom Normalization
USIT - Acoustic Impedance With Micro-debonding Image (AI_MDEBOND_IMG) USIT-E
(Mrayl)

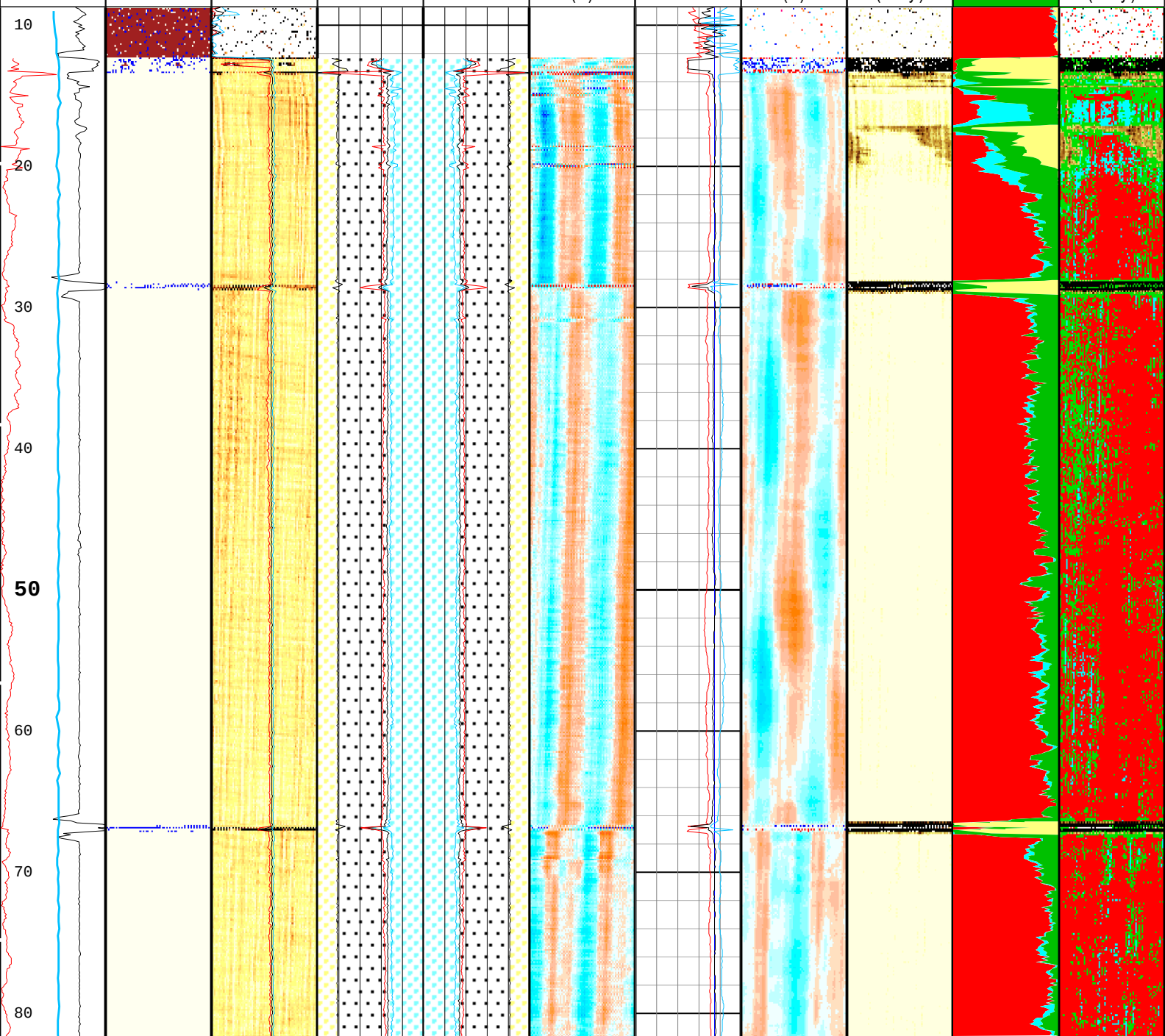

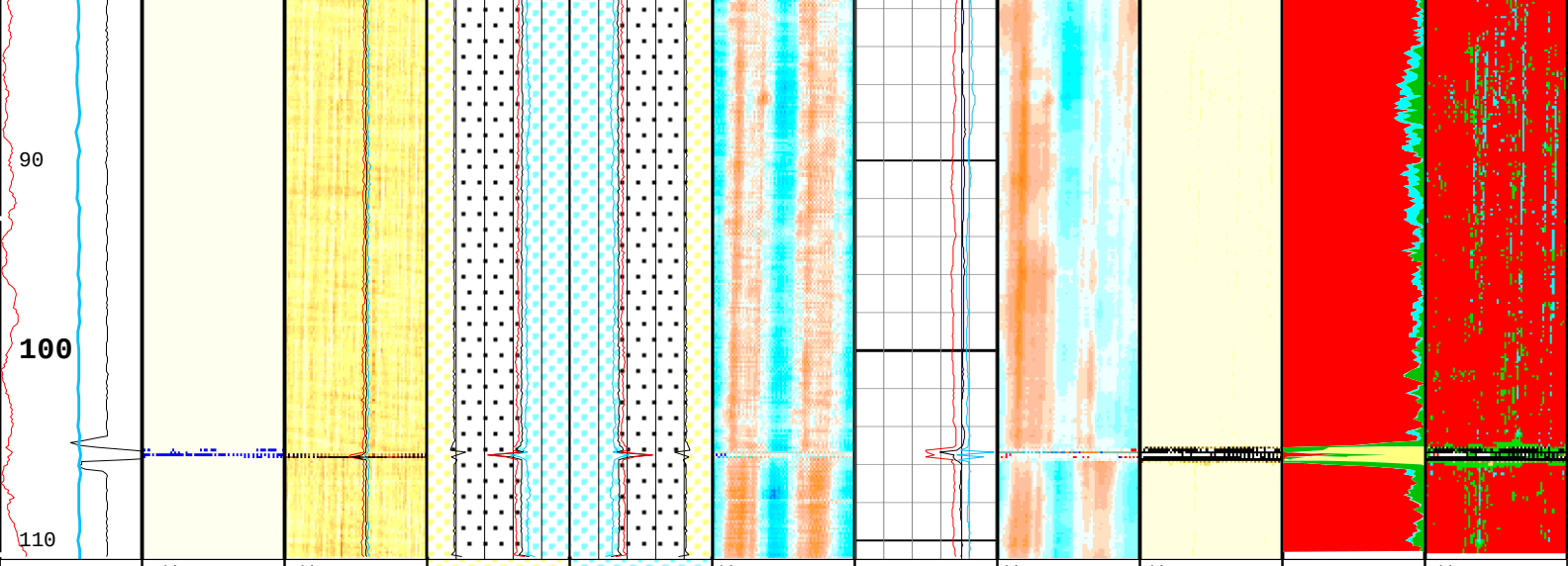

Casing Collar Locator Ultrasonic (CCLU) USIT-E
-30 in 10

Amplitude of Eccentering for Unflagged Waves (ECCE_RF) USIT-E
0 in 0.5

Motor Revolution Speed (RSAV) USIT-E
6 c/s 8

Absent 1.500 3.500
Explicit Normalization
USIT - USIT Processing Flags (UFLG) USIT-E
Orientation: Top of Hole
U L B R U

USIT Processing Flags (UFLG[0]) USIT-E
1 5

Absent -4.799 -2.799 -0.800
Explicit Normalization
USIT - Amplitude of Unflagged Wave (AWBK_RF) USIT-E
(dB)
Orientation: Top of Hole
U L B R U

Minimum of Unflagged Wave Amplitude (AWMN_RF) USIT-E
0 dB 75

Average of Unflagged Wave Amplitude (AWAV_RF) USIT-E
0 dB 75

Maximum of Unflagged Wave Amplitude (AWMX_RF) USIT-E
0 dB 75

ERAV
ERAV-IRAV
IRAV

Median of Unflagged External Radii (ERAV_RF) USIT-E
5 in 4

Median Internal Radius of Casing Corrected for Eccentering (IRAV_RF) USIT-E
5 in 4

Maximum of Unflagged Internal Radii (IRMX_RF) USIT-E
5 in 4

Minimum of Unflagged Internal Radii (IRMN_RF) USIT-E
5 in 4

IRAV
ERAV
IRAV-ERAV

Median of Unflagged External Radii (ERAV_RF) USIT-E
4 in 5

Median Internal Radius of Casing Corrected for Eccentering (IRAV_RF) USIT-E
4 in 5

Maximum of Unflagged Internal Radii (IRMX_RF) USIT-E
4 in 5

Minimum of Unflagged Internal Radii (IRMN_RF) USIT-E
4 in 5

Absent -0.051 -0.012 0.028 0.068
Explicit Normalization
USIT - Unflagged Internal Radii minus Median Internal Radius (IRBKM_RF) USIT-E
(in)
Orientation: Top of Hole
U L B R U

Minimum of Unflagged Casing Thickness (THMN_RF) USIT-E
0.1 in 0.6

Nominal Casing Thickness (THNO) USIT-E
0.1 in 0.6

Median of Unflagged Casing Thickness (THAV_RF) USIT-E
0.1 in 0.6

Maximum of Unflagged Casing Thickness (THMX_RF) USIT-E
0.1 in 0.6

Absent -0.051 -0.012 0.028 0.068
Explicit Normalization
USIT - Unflagged Casing Thickness minus Median of Unflagged Casing Thickness (THBKM_RF) USIT-E
(in)
Orientation: Top of Hole
U L B R U

Absent 1.500 3.500 5.500 7.500
Custom Normalization
USIT - Acoustic Impedance (AIBK) USIT-E
(Mrayl)
Orientation: Top of Hole
U L B R U

Ratio of Cement Measurements to Total (CEMR) USIT-E
1 0

Micro-debonding Ratio (MDR) USIT-E
1 0

Ratio of Gas Measurements to Total (GASR) USIT-E
1 0

Bonded
Gas
Liquid
Micro-debonding

Absent 3.090 5.054 7.018
Custom Normalization
USIT - Acoustic Impedance (AIBK) USIT-E
(Mrayl)
Orientation: Top of Hole
U L B R U

Absent 2.599 4.563 6.527
Custom Normalization
USIT - Acoustic Impedance With Micro-debonding Image (AI_MDEBOND_IMG) USIT-E
(Mrayl)
Orientation: Top of Hole
U L B R U

USIT Processing Flags (UFLG[0]) USIT-E

1 - UFLG 1 Value within [0.0 - 1.5] - :
2 - UFLG 2 Value within [1.5 - 2.5] - :
3 - UFLG 3 Value within [2.5 - 3.5] - :
4 - UFLG 4 UFLG 5 UFLG 6 Value within [3.5 - 6.5] - :

UTIM Error
Pulse Origin Not Detected
WINLEN Error
Casing Thickness Error

5 - UFLG 7 UFLG 8 UFLG 9 Value within [6.5 - 10] - : Loop Processing Error

TIME_1900 - Time Marked every 60.00 (s)

Description: USI Composite Format: Log (LBV1_USI Composite 9.625inch) Index Scale: 10 in per 100 ft Index Unit: ft Index Type: Measured Depth
Creation Date: 16-Mar-2016 22:47:32

200 ft

Very Hi-Res Repeat 10 IN=100 FT

Pass Summary

Run Name	Pass Objective	Direction	Top	Bottom	Start	Stop	DSC Mode	Depth Shift	Include Parallel Data
200 ft	Log[1]:Up	Up	10.84 ft	330.68 ft	16-Mar-2016 5:56:00 PM	16-Mar-2016 6:16:34 PM	ON	0.00 ft	No

All depths are referenced to toolstring zero

Log

Company:Southern California Gas Company Well:Porter 50C
200 ft: Log[1]:Up:S005

Description: USI Composite Format: Log (LBV1_USI Composite 9.625inch) Index Scale: 5 in per 100 ft Index Unit: ft Index Type: Measured Depth
Creation Date: 16-Mar-2016 22:47:36

TIME_1900 - Time Marked every 60.00 (s)

USIT Processing Flags (UFLG[0]) USIT-E

1 - UFLG 1 Value within [0.0 - 1.5] - : UTIM Error
2 - UFLG 2 Value within [1.5 - 2.5] - : Pulse Origin Not Detected
3 - UFLG 3 Value within [2.5 - 3.5] - : WINLEN Error
4 - UFLG 4 UFLG 5 UFLG 6 Value within [3.5 - 6.5] - : Casing Thickness Error
5 - UFLG 7 UFLG 8 UFLG 9 Value within [6.5 - 10] - : Loop Processing Error

Casing Collar Locator Ultrasonic (CCLU) USIT-E
-30 in 10

Amplitude of Eccentering for Unflagged Waves (ECCE_RF) USIT-E
0 in 0.5

U L B R U
Orientation: Top of Hole
Absent 1.500 3.500
Explicit Normalization
USIT - USIT Processing Flags (UFLG) USIT-E

U L B R U
Orientation: Top of Hole
Absent -4.799 -2.799 -0.800
Explicit Normalization
USIT - Amplitude of Unflagged Wave (AWBK_RF) USIT-E (dB)

Minimum of Unflagged Wave Amplitude (AWMN_RF) USIT-E
0 dB 75

Average of Unflagged Wave Amplitude (AWAV_RF) USIT-E
0 dB 75

ERAV | IRAV
ERAV-IRAV | ERAV
IRAV | IRAV-ERAV

Median of Unflagged External Radii (ERAV_RF) USIT-E
5 in 4

Median of Unflagged External Radii (ERAV_RF) USIT-E
4 in 5

Median Internal Radius of Casing Corrected for Eccentering (IRAV_RF) USIT-E
5 in 4

Median Internal Radius of Casing Corrected for Eccentering (IRAV_RF) USIT-E
4 in 5

Maximum of Unflagged Internal Radii (IRMX_RF) USIT-E
5 in 4

Maximum of Unflagged Internal Radii (IRMX_RF) USIT-E
4 in 5

U L B R U
Orientation: Top of Hole
Absent -0.051 -0.012 0.028 0.068
Explicit Normalization
USIT - Unflagged Internal Radii

Minimum of Unflagged Casing Thickness (THMN_RF) USIT-E
0.1 in 0.6

Nominal Casing Thickness (THNO) USIT-E
0.1 in 0.6

Median of Unflagged Casing Thickness (THAV_RF) USIT-E
0.1 in 0.6

U L B R U
Orientation: Top of Hole
Absent -0.051 -0.012 0.028 0.068
Explicit Normalization
USIT - Unflagged Casing Thickness minus

U L B R U
Orientation: Top of Hole
Absent 1.500 3.500 5.500 7.500
Custom

Ratio of Cement Measurements to Total (CEMR) USIT-E
1 0

Micro-debonding Ratio (MDR) USIT-E
1 0

Ratio of Gas Measurements to Total (GASR) USIT-E
1 0

Bonded

U L B R U
Orientation: Top of Hole
Absent 3.090 5.054 7.018
Custom Normalization
USIT - Acoustic Impedance (AIBK) USIT-E (Mrayl)

U L B R U
Orientation: Top of Hole
Absent 2.599 4.563 6.527
Custom Normalization
USIT - Acoustic Impedance

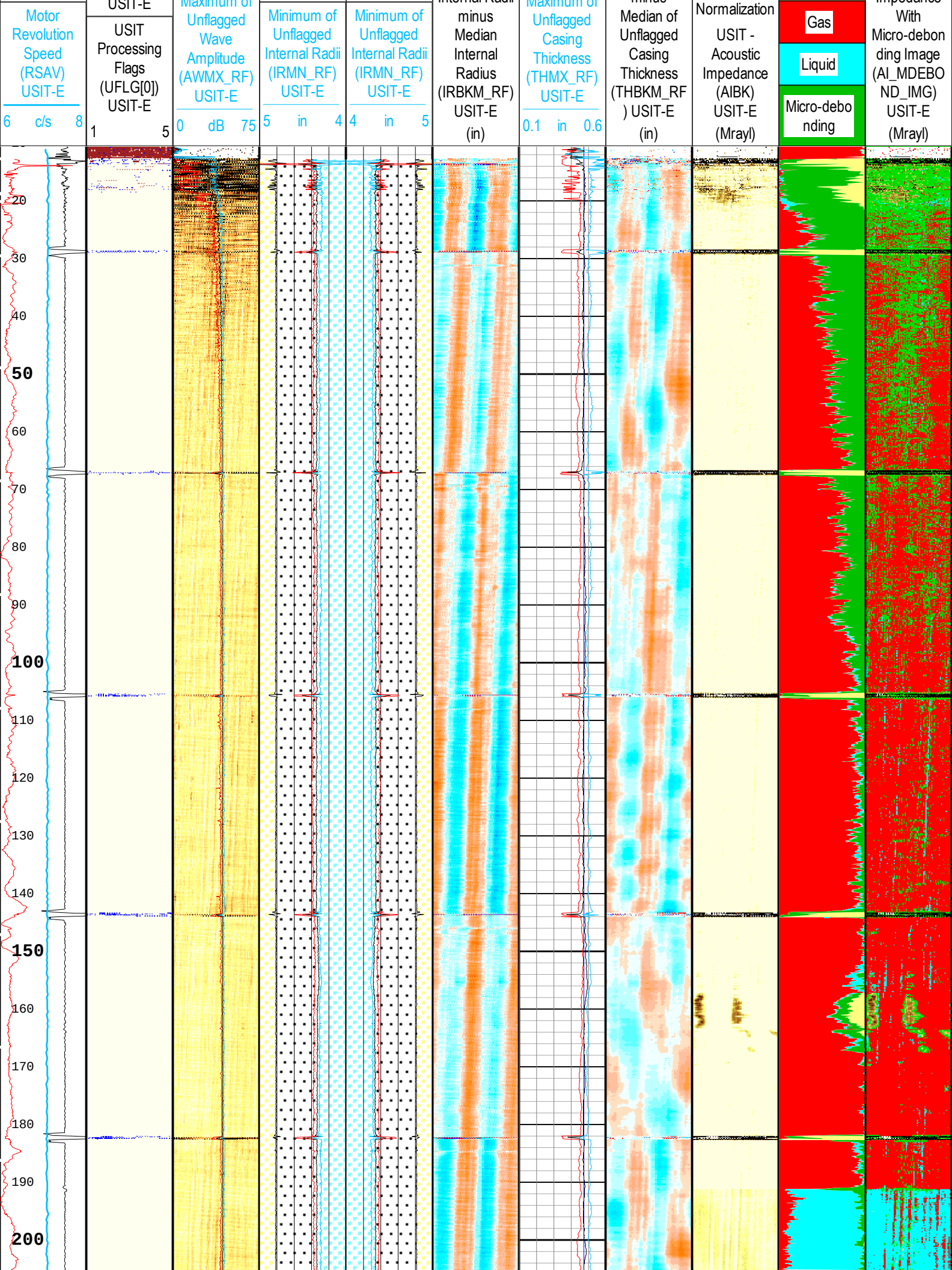
Motor Revolution Speed (RSAV) USIT-E
6 c/s 8
USIT-E
USIT Processing Flags (UFLG[0]) USIT-E
1 5
Maximum of Unflagged Wave Amplitude (AWMX_RF) USIT-E
0 dB 75
Minimum of Unflagged Internal Radii (IRMN_RF) USIT-E
5 in 4
Minimum of Unflagged Internal Radii (IRMN_RF) USIT-E
4 in 5
Internal Radii minus Median Internal Radius (IRBKM_RF) USIT-E
(in)
Maximum of Unflagged Casing Thickness (THMX_RF) USIT-E
0.1 in 0.6
Minus Median of Unflagged Casing Thickness (THBKM_RF) USIT-E
(in)
Normalization USIT - Acoustic Impedance (AIBK) USIT-E
(Mrayl)
Gas
Liquid
Micro-debonding
Impedance With Micro-debonding Image (AI_MDEBOND_IMG) USIT-E
(Mrayl)
20
30
40
50
60
70
80
90
100
110
120
130
140
150
160
170
180
190
200

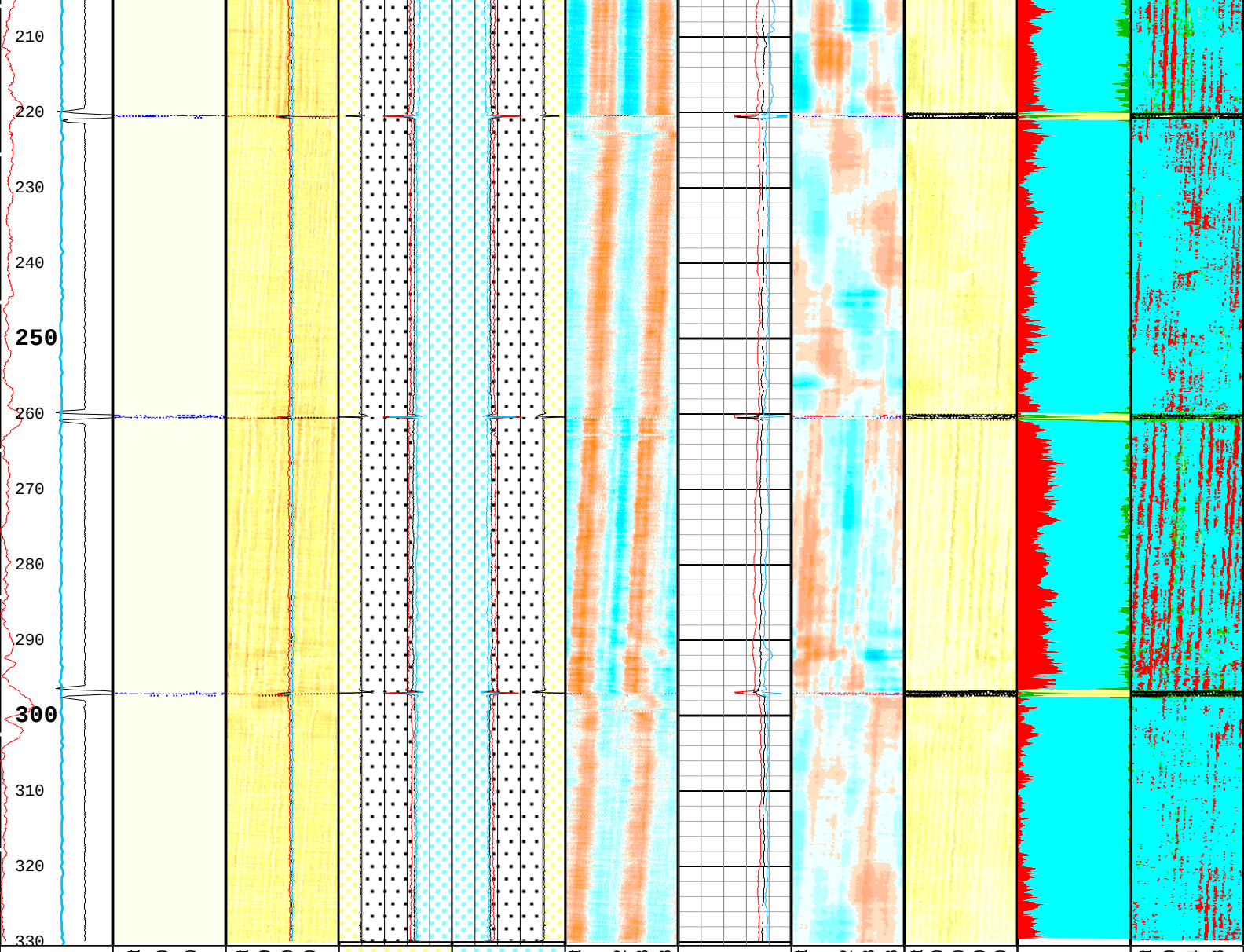

Casing Collar Locator Ultrasonic (CCLU) USIT-E
-30 in 10

Amplitude of Eccentering for Unflagged Waves (ECCE_RF) USIT-E
0 in 0.5

Motor Revolution Speed (RSAV) USIT-E
6 c/s 8

Absent 1.500 3.500
Explicit Normalization
USIT - USIT Processing Flags (UFLG) USIT-E
Orientation: Top of Hole
U L B R U

USIT Processing Flags (UFLG[0]) USIT-E
1 5

Absent -4.799 -2.799 -0.800
Explicit Normalization
USIT - Amplitude of Unflagged Wave (AWBK_RF) USIT-E
(dB)
Orientation: Top of Hole
U L B R U

Minimum of Unflagged Wave Amplitude (AWMN_RF) USIT-E
0 dB 75

Average of Unflagged Wave

ERAV
ERAV-IRAV
IRAV

Median of Unflagged External Radii (ERAV_RF) USIT-E
5 in 4

Median Internal Radius of Casing Corrected for Eccentering (IRAV_RF) USIT-E
5 in 4

Maximum of Unflagged Internal Radii

IRAV
ERAV
IRAV-ERAV

Median of Unflagged External Radii (ERAV_RF) USIT-E
4 in 5

Median Internal Radius of Casing Corrected for Eccentering (IRAV_RF) USIT-E
4 in 5

Maximum of Unflagged Internal Radii

Absent -0.051 -0.012 0.028 0.068
Explicit Normalization
USIT - Unflagged Internal Radii minus Median Internal Radius (IRBKM_RF) USIT-E
(in)
Orientation: Top of Hole
U L B R U

Minimum of Unflagged Casing Thickness (THMN_RF) USIT-E
0.1 in 0.6

Nominal Casing Thickness (THNO) USIT-E
0.1 in 0.6

Median of Unflagged Casing Thickness (THAV_RF) USIT-E
0.1 in 0.6

Maximum of Unflagged Casing Thickness

Absent -0.051 -0.012 0.028 0.068
Explicit Normalization
USIT - Unflagged Casing Thickness minus Median of Unflagged Casing Thickness (THBKM_RF) USIT-E
(in)
Orientation: Top of Hole
U L B R U

Absent 1.500 3.500 5.500 7.500
Custom Normalization
USIT - Acoustic Impedance (AIBK) USIT-E
(Mrayl)
Orientation: Top of Hole
U L B R U

Ratio of Cement Measurements to Total (CEMR) USIT-E
1 0

Micro-debonding Ratio (MDR) USIT-E
1 0

Ratio of Gas Measurements to Total (GASR) USIT-E
1 0

Bonded
Gas
Liquid

Absent 3.090 5.054 7.018
Custom Normalization
USIT - Acoustic Impedance (AIBK) USIT-E
(Mrayl)
Orientation: Top of Hole
U L B R U

Absent 2.599 4.563 6.527
Custom Normalization
USIT - Acoustic Impedance With Micro-debonding Image

Amplitude (AWAV_RF) USIT-E
0 dB 75

Maximum of Unflagged Wave Amplitude (AWMX_RF) USIT-E
0 dB 75

(IRMX_RF) USIT-E
5 in 4

(IRMX_RF) USIT-E
4 in 5

Minimum of Unflagged Internal Radii (IRMN_RF) USIT-E
5 in 4

Minimum of Unflagged Internal Radii (IRMN_RF) USIT-E
4 in 5

(THMX_RF) USIT-E
0.1 in 0.6

Micro-debonding

(AI_MDEBOND_IMG) USIT-E
(Mrayl)
Orientation: Top of Hole
U L B R U

USIT Processing Flags (UFLG[0]) USIT-E

1 - UFLG 1 Value within [0.0 - 1.5] - :
2 - UFLG 2 Value within [1.5 - 2.5] - :
3 - UFLG 3 Value within [2.5 - 3.5] - :
4 - UFLG 4 UFLG 5 UFLG 6 Value within [3.5 - 6.5] - :
5 - UFLG 7 UFLG 8 UFLG 9 Value within [6.5 - 10] - :

UTIM Error
Pulse Origin Not Detected
WINLEN Error
Casing Thickness Error
Loop Processing Error

TIME_1900 - Time Marked every 60.00 (s)

Description: USI Composite Format: Log (LBV1_USI Composite 9.625inch) Index Scale: 5 in per 100 ft Index Unit: ft Index Type: Measured Depth
Creation Date: 16-Mar-2016 22:47:36

200 ft

Software Version

Acquisition System	Version
Maxwell 2016 SP1	6.1.58882.3100

Pass Summary

Run Name	Pass Objective	Direction	Top	Bottom	Start	Stop	DSC Mode	Depth Shift	Include Parallel Data
200 ft	Log[2]:Up	Up	8.89 ft	111.33 ft	16-Mar-2016 6:18:51 PM	16-Mar-2016 6:25:23 PM	ON	0.00 ft	No

All depths are referenced to toolstring zero

Log

Company:Southern California Gas Company Well:Porter 50C
200 ft: Log[2]:Up:S005

Description: USI Composite Format: Log (LBV1_USI Corrosion 9.625inch) Index Scale: 5 in per 100 ft Index Unit: ft Index Type: Measured Depth
Creation Date: 16-Mar-2016 22:47:41

USIT Processing Flags (UFLG[0]) USIT-E

1 - UFLG 1 Value within [0.0 - 1.5] - :
2 - UFLG 2 Value within [1.5 - 2.5] - :
3 - UFLG 3 Value within [2.5 - 3.5] - :
4 - UFLG 4 UFLG 5 UFLG 6 Value within [3.5 - 6.5] - :
5 - UFLG 7 UFLG 8 UFLG 9 Value within [6.5 - 10] - :

UTIM Error
Pulse Origin Not Detected
WINLEN Error
Casing Thickness Error
Loop Processing Error

TIME_1900 - Time Marked every 60.00 (s)

U L B R U
Orientation: Top of Hole
Absent -5.200 -3.600 -2.000 -0.400
Explicit Normalization

ERAV | IRAV
ERAV-IRAV | ERAV
IRAV | IRAV-ERAV

Median of Unflagged External Radii | Median of Unflagged External Radii

Minimum of

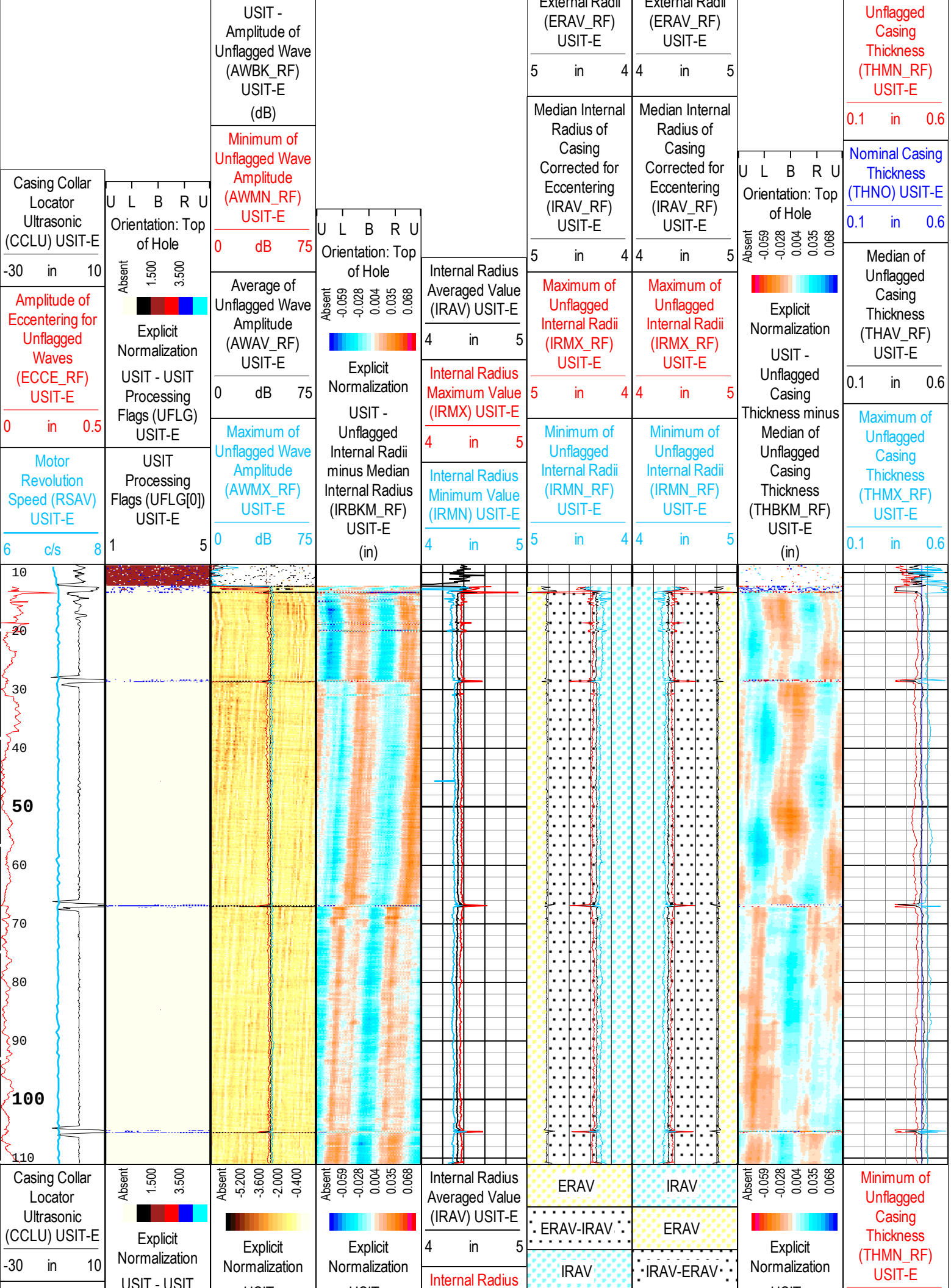
Casing Collar Locator Ultrasonic (CCLU) USIT-E
-30 in 10
Amplitude of Eccentering for Unflagged Waves (ECCE_RF) USIT-E
0 in 0.5
Motor Revolution Speed (RSAV) USIT-E
6 c/s 8
U L B R U
Orientation: Top of Hole
Absent 1.500 3.500
Explicit Normalization
USIT - USIT Processing Flags (UFLG) USIT-E
USIT Processing Flags (UFLG[0]) USIT-E
1 5
USIT - Amplitude of Unflagged Wave (AWBK_RF) USIT-E
(dB)
Minimum of Unflagged Wave Amplitude (AWMN_RF) USIT-E
0 dB 75
Average of Unflagged Wave Amplitude (AWAV_RF) USIT-E
0 dB 75
Maximum of Unflagged Wave Amplitude (AWMX_RF) USIT-E
0 dB 75
U L B R U
Orientation: Top of Hole
Absent -0.059 -0.028 0.004 0.035 0.068
Explicit Normalization
USIT - Unflagged Internal Radii minus Median Internal Radius (IRBKM_RF) USIT-E
(in)
Internal Radius Averaged Value (IRAV) USIT-E
4 in 5
Internal Radius Maximum Value (IRMX) USIT-E
4 in 5
Internal Radius Minimum Value (IRMN) USIT-E
4 in 5
External Radii (ERAV_RF) USIT-E
5 in 4
Median Internal Radius of Casing Corrected for Eccentering (IRAV_RF) USIT-E
5 in 4
Maximum of Unflagged Internal Radii (IRMX_RF) USIT-E
5 in 4
Minimum of Unflagged Internal Radii (IRMN_RF) USIT-E
5 in 4
External Radii (ERAV_RF) USIT-E
4 in 5
Median Internal Radius of Casing Corrected for Eccentering (IRAV_RF) USIT-E
4 in 5
Maximum of Unflagged Internal Radii (IRMX_RF) USIT-E
4 in 5
Minimum of Unflagged Internal Radii (IRMN_RF) USIT-E
4 in 5
U L B R U
Orientation: Top of Hole
Absent -0.059 -0.028 0.004 0.035 0.068
Explicit Normalization
USIT - Unflagged Casing Thickness minus Median of Unflagged Casing Thickness (THBKM_RF) USIT-E
(in)
Unflagged Casing Thickness (THMN_RF) USIT-E
0.1 in 0.6
Nominal Casing Thickness (THNO) USIT-E
0.1 in 0.6
Median of Unflagged Casing Thickness (THAV_RF) USIT-E
0.1 in 0.6
Maximum of Unflagged Casing Thickness (THMX_RF) USIT-E
0.1 in 0.6
10
20
30
40
50
60
70
80
90
100
110
Casing Collar Locator Ultrasonic (CCLU) USIT-E
-30 in 10
Absent 1.500 3.500
Explicit Normalization
USIT - USIT
Absent -5.200 -3.600 -2.000 -0.400
Explicit Normalization
Absent -0.059 -0.028 0.004 0.035 0.068
Explicit Normalization
Internal Radius Averaged Value (IRAV) USIT-E
4 in 5
Internal Radius
ERAV
ERAV-IRAV
IRAV
IRAV
ERAV
IRAV-ERAV
Absent -0.059 -0.028 0.004 0.035 0.068
Explicit Normalization
Minimum of Unflagged Casing Thickness (THMN_RF) USIT-E

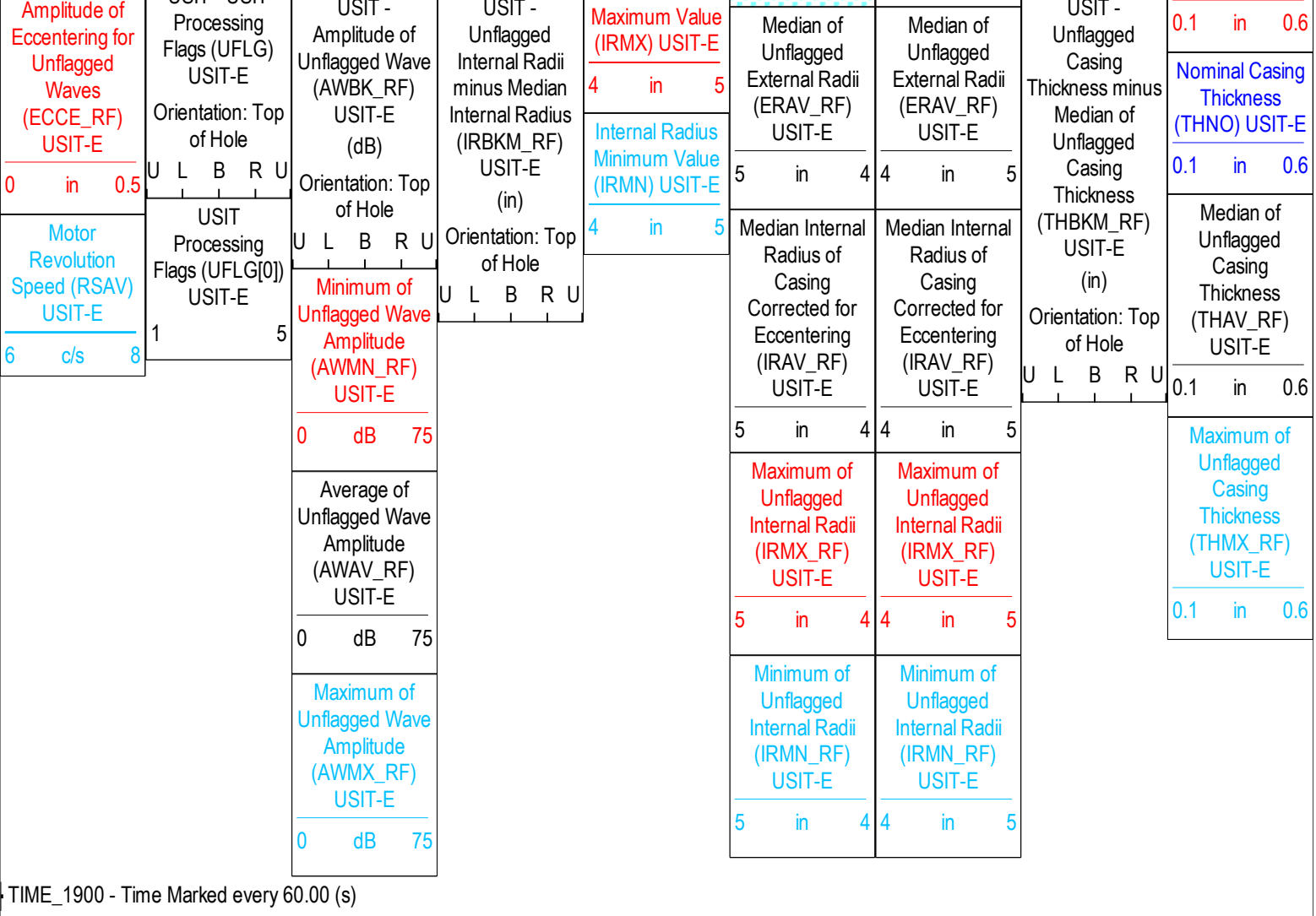

Channel Processing Parameters

200 ft: Parameters

Parameter	Description	Tool	Value	Unit
ISSBAR	Barite Mud Presence Flag	Borehole	No	
BS	Bit Size	WLSESSION	14	in
CMTY(U-USIT_CEMT)	Cement Type	USIT-E	Regular Cement	
THNO	Nominal Casing Thickness - Zoned along logger depths	WLSESSION	0.472	in
CYSTLGR	Casing Yield Strength - Zoned along logger depths	WLSESSION	80000	psi
DFD	Drilling Fluid Density	Borehole	8.4	lbm/gal
DFT	Drilling Fluid Type	Borehole	Water	
DTMD	Borehole Fluid Slowness	Borehole	206	us/ft
FDII	FPM Data Interpolation Interval	USIT-E	0	ft
HEMA	Hematite Presence Flag	Borehole	No	
ICE_PROCESS	ICE Processing	USIT-E	Yes	
IMAR	Image Rotation	USIT-E	RB	
MEAS_WLEN	Tcube Processing Window Length in Measurement Mode	USIT-E	29.67	us

MUD_N_FRP	Free Pipe Mud Normalization Factor	USIT-E	1.08	
U-USIT_DFSZ	Drilling Fluid Specific Acoustic Impedance	USIT-E	0.1	Mrayl
UFGDE	Fiberglass Density	USIT-E	1.95	g/cm3
UFGPS	Fiberglass Processing Selection	USIT-E	No	
UFGVL	Fiberglass Velocity	USIT-E	9678.48	ft/s
USI_FSOD	USIT USI Fluid Slowness Fits Casing Outer Diameter	USIT-E	0_OFF	
USI_FVEL_SEL	USI Fluid Velocity Selection	USIT-E	Automatic	
USI_ZMUD_SEL	USI Mud Impedance Selection	USIT-E	Theoretical	
ZMUD	Acoustic Impedance of Mud	Borehole	1.48	Mrayl
ZTCM	Acoustic Impedance Threshold for Cement	USIT-E	2.6	Mrayl
ZTGS	Acoustic Impedance Threshold for Gas	USIT-E	0.3	Mrayl

Tool Control Parameters

200 ft: Parameters

Parameter	Description	Tool	Value	Unit
AGMN	Minimum Gain of Cartridge	USIT-E	-12	dB
AGMX	Maximum Gain of Cartridge	USIT-E	18	dB
U-USIT_DDT5	USIC Downhole Decimation for T5 only	USIT-E	0_NONE	
EMXV	EMEX Voltage	USIT-E	50	V
HRES	Horizontal Resolution	USIT-E	5 deg	
TMUC	Type of Mud	USIT-E	BRI	
ULOG	Logging Objective	USIT-E	MEASUREMENT	
UMFR	Modulation Frequency	USIT-E	333333	Hz
USFR	Ultrasonic Sampling Frequency	USIT-E	500000	Hz
UPAT	USIT Emission Pattern	USIT-E	Pattern 500 KHz	
UWKM	USIT Working Mode	USIT-E	Uncompressed 5 deg at 1.5 in LF	
USIT_DEPTHLOG	Starting Depth Log for Ultrasonics	USIT-E	2000	ft
VRES	Vertical Resolution	USIT-E	1.5 in	
WINB	Window Begin Time	USIT-E	35	us
WINE	Window End Time	USIT-E	85.35	us

200 ft

Corrosion 5 in = 100 ft

Software Version

Acquisition System	Version
Maxwell 2016 SP1	6.1.58882.3100

Pass Summary

Run Name	Pass Objective	Direction	Top	Bottom	Start	Stop	DSC Mode	Depth Shift	Include Parallel Data
200 ft	Log[1]:Up	Up	10.84 ft	330.68 ft	16-Mar-2016 5:56:00 PM	16-Mar-2016 6:16:34 PM	ON	0.00 ft	No

All depths are referenced to toolstring zero

Log

Company:Southern California Gas Company Well:Porter 50C

200 ft: Log[1]:Up:S005

Description: USI Composite Format: Log (LBV1_USI Corrosion 9.625inch) Index Scale: 5 in per 100 ft Index Unit: ft Index Type: Measured Depth
Creation Date: 16-Mar-2016 22:47:45

TIME_1900 - Time Marked every 60.00 (s)

USIT Processing Flags (UFLG[0]) USIT-E

1 - UFLG 1 Value within [0.0 - 1.5] - : UTIM Error

2 - UFLG 2 Value within [1.5 - 2.5] - : Pulse Origin Not Detected

2 - UFLG 2 Value within [1.5 - 2.5] - :
3 - UFLG 3 Value within [2.5 - 3.5] - :
4 - UFLG 4 UFLG 5 UFLG 6 Value within [3.5 - 6.5] - :
5 - UFLG 7 UFLG 8 UFLG 9 Value within [6.5 - 10] - :

Pulse Origin Not Detected
WINLEN Error
Casing Thickness Error
Loop Processing Error

Casing Collar Locator Ultrasonic (CCLU) USIT-E
-30 in 10

Amplitude of Eccentering for Unflagged Waves (ECCE_RF) USIT-E
0 in 0.5

Motor Revolution Speed (RSAV) USIT-E
6 c/s 8

U L B R U
Orientation: Top of Hole
Absent 1.500 3.500
Explicit Normalization
USIT - USIT Processing Flags (UFLG) USIT-E

USIT Processing Flags (UFLG[0]) USIT-E
1 5

U L B R U
Orientation: Top of Hole
Absent -5.200 -3.600 -2.000 -0.400
Explicit Normalization
USIT - Amplitude of Unflagged Wave (AWBK_RF) USIT-E (dB)

Minimum of Unflagged Wave Amplitude (AWMN_RF) USIT-E
0 dB 75

Average of Unflagged Wave Amplitude (AWAV_RF) USIT-E
0 dB 75

Maximum of Unflagged Wave Amplitude (AWMX_RF) USIT-E
0 dB 75

U L B R U
Orientation: Top of Hole
Absent -0.059 -0.028 0.004 0.035 0.068
Explicit Normalization
USIT - Unflagged Internal Radii minus Median Internal Radius (IRBKM_RF) USIT-E (in)

Internal Radius Averaged Value (IRAV) USIT-E
4 in 5

Internal Radius Maximum Value (IRMX) USIT-E
4 in 5

Internal Radius Minimum Value (IRMN) USIT-E
4 in 5

ERAV
ERAV-IRAV
IRAV

Median of Unflagged External Radii (ERAV_RF) USIT-E
5 in 4

Median Internal Radius of Casing Corrected for Eccentering (IRAV_RF) USIT-E
5 in 4

Maximum of Unflagged Internal Radii (IRMX_RF) USIT-E
5 in 4

Minimum of Unflagged Internal Radii (IRMN_RF) USIT-E
5 in 4

IRAV
ERAV
IRAV-ERAV

Median of Unflagged External Radii (ERAV_RF) USIT-E
4 in 5

Median Internal Radius of Casing Corrected for Eccentering (IRAV_RF) USIT-E
4 in 5

Maximum of Unflagged Internal Radii (IRMX_RF) USIT-E
4 in 5

Minimum of Unflagged Internal Radii (IRMN_RF) USIT-E
4 in 5

U L B R U
Orientation: Top of Hole
Absent -0.059 -0.028 0.004 0.035 0.068
Explicit Normalization
USIT - Unflagged Casing Thickness minus Median of Unflagged Casing Thickness (THBKM_RF) USIT-E (in)

Minimum of Unflagged Casing Thickness (THMN_RF) USIT-E
0.1 in 0.6

Nominal Casing Thickness (THNO) USIT-E
0.1 in 0.6

Median of Unflagged Casing Thickness (THAV_RF) USIT-E
0.1 in 0.6

Maximum of Unflagged Casing Thickness (THMX_RF) USIT-E
0.1 in 0.6

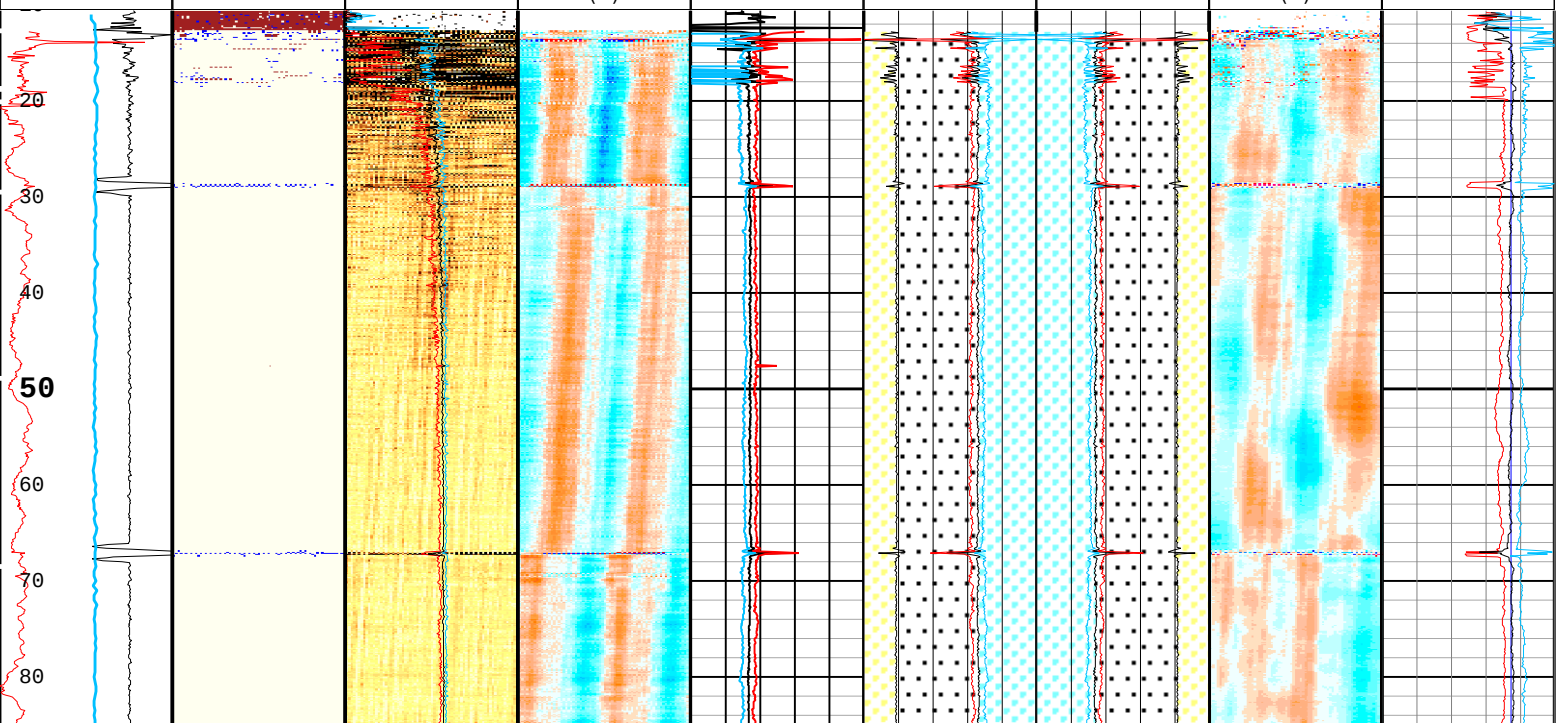

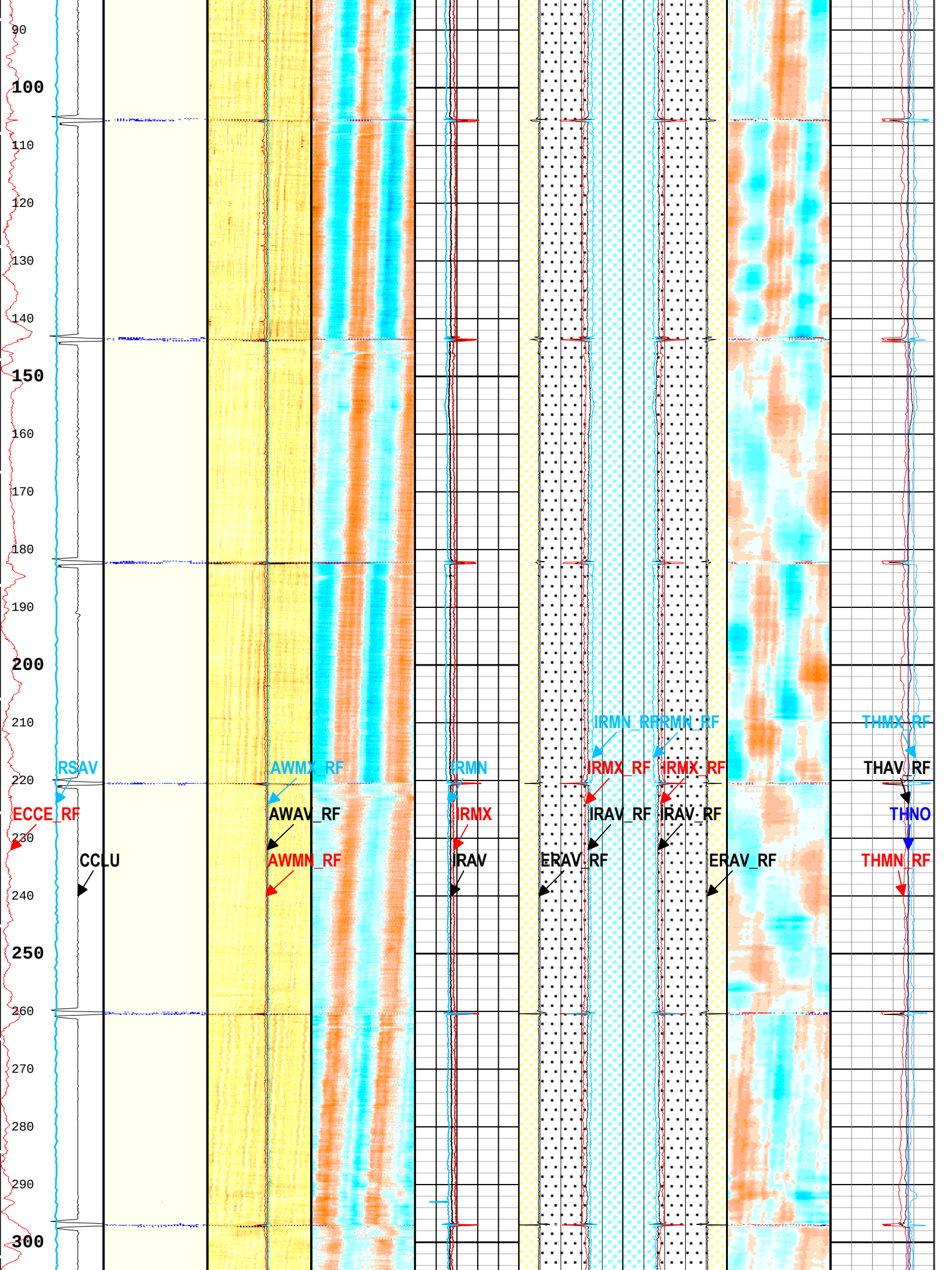
90
100
110
120
130
140
150
160
170
180
190
200
210
220
230
240
250
260
270
280
290
300
RSAV
ECCE_RF
CCLU
AWMX_RF
AWAV_RF
AWMN_RF
IRMN
IRMX
IRAV
IRMN_RF
IRMX_RF
IRAV_RF
ERAV_RF
IRMN_RF
IRMX_RF
IRAV_RF
ERAV_RF
THMX_RF
THAV_RF
THNO
THMN_RF

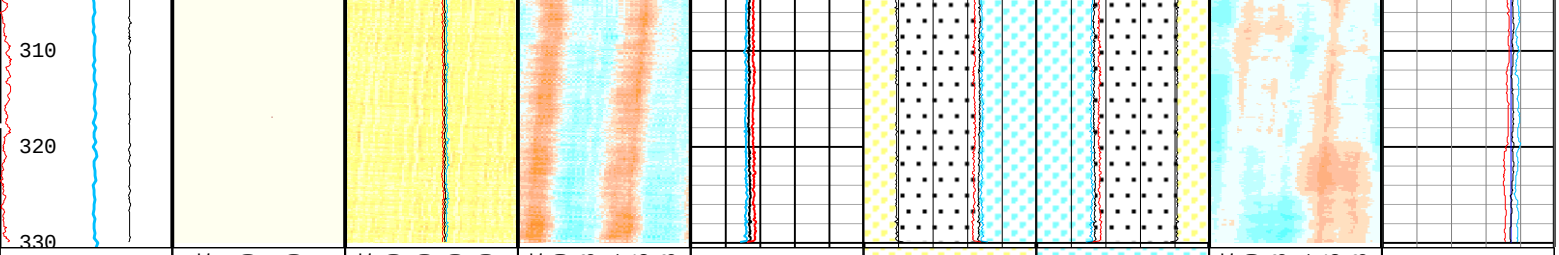

Casing Collar Locator Ultrasonic (CCLU) USIT-E
-30 in 10

Amplitude of Eccentering for Unflagged Waves (ECCE_RF) USIT-E
0 in 0.5

Motor Revolution Speed (RSAV) USIT-E
6 c/s 8

Absent 1.500 3.500
Explicit Normalization
USIT - USIT Processing Flags (UFLG) USIT-E
Orientation: Top of Hole
U L B R U

USIT Processing Flags (UFLG[0]) USIT-E
1 5

Absent -5.200 -3.600 -2.000 -0.400
Explicit Normalization
USIT - Amplitude of Unflagged Wave (AWBK_RF) USIT-E
(dB)
Orientation: Top of Hole
U L B R U

Minimum of Unflagged Wave Amplitude (AWMN_RF) USIT-E
0 dB 75

Average of Unflagged Wave Amplitude (AWAV_RF) USIT-E
0 dB 75

Maximum of Unflagged Wave Amplitude (AWMX_RF) USIT-E
0 dB 75

Absent -0.059 -0.028 0.004 0.035 0.068
Explicit Normalization
USIT - Unflagged Internal Radii minus Median Internal Radius (IRBKM_RF) USIT-E
(in)
Orientation: Top of Hole
U L B R U

Internal Radius Averaged Value (IRAV) USIT-E
4 in 5

Internal Radius Maximum Value (IRMX) USIT-E
4 in 5

Internal Radius Minimum Value (IRMN) USIT-E
4 in 5

ERAV
ERAV-IRAV
IRAV

Median of Unflagged External Radii (ERAV_RF) USIT-E
5 in 4

Median Internal Radius of Casing Corrected for Eccentering (IRAV_RF) USIT-E
5 in 4

Maximum of Unflagged Internal Radii (IRMX_RF) USIT-E
5 in 4

Minimum of Unflagged Internal Radii (IRMN_RF) USIT-E
5 in 4

IRAV
ERAV
IRAV-ERAV

Median of Unflagged External Radii (ERAV_RF) USIT-E
4 in 5

Median Internal Radius of Casing Corrected for Eccentering (IRAV_RF) USIT-E
4 in 5

Maximum of Unflagged Internal Radii (IRMX_RF) USIT-E
4 in 5

Minimum of Unflagged Internal Radii (IRMN_RF) USIT-E
4 in 5

Absent -0.059 -0.028 0.004 0.035 0.068
Explicit Normalization
USIT - Unflagged Casing Thickness minus Median of Unflagged Casing Thickness (THBKM_RF) USIT-E
(in)
Orientation: Top of Hole
U L B R U

Minimum of Unflagged Casing Thickness (THMN_RF) USIT-E
0.1 in 0.6

Nominal Casing Thickness (THNO) USIT-E
0.1 in 0.6

Median of Unflagged Casing Thickness (THAV_RF) USIT-E
0.1 in 0.6

Maximum of Unflagged Casing Thickness (THMX_RF) USIT-E
0.1 in 0.6

USIT Processing Flags (UFLG[0]) USIT-E

1 - UFLG 1 Value within [0.0 - 1.5] - :
2 - UFLG 2 Value within [1.5 - 2.5] - :
3 - UFLG 3 Value within [2.5 - 3.5] - :
4 - UFLG 4 UFLG 5 UFLG 6 Value within [3.5 - 6.5] - :
5 - UFLG 7 UFLG 8 UFLG 9 Value within [6.5 - 10] - :

- UTIM Error
- Pulse Origin Not Detected
- WINLEN Error
- Casing Thickness Error
- Loop Processing Error

TIME_1900 - Time Marked every 60.00 (s)

Description: USI Composite Format: Log (LBV1_USI Corrosion 9.625inch) Index Scale: 5 in per 100 ft Index Unit: ft Index Type: Measured Depth
Creation Date: 16-Mar-2016 22:47:45

Channel Processing Parameters

200 ft: Parameters

Parameter	Description	Tool	Value	Unit
ISSBAR	Barite Mud Presence Flag	Borehole	No	
BS	Bit Size	WLSESSION	14	in

CMTY(U-USIT_CEMT)	Cement Type	USIT-E	Regular Cement	
THNO	Nominal Casing Thickness - Zoned along logger depths	WLSESSION	0.472	in
CYSTLGR	Casing Yield Strength - Zoned along logger depths	WLSESSION	80000	psi
DFD	Drilling Fluid Density	Borehole	8.4	lbm/gal
DFT	Drilling Fluid Type	Borehole	Water	
DTMD	Borehole Fluid Slowness	Borehole	206	us/ft
FDII	FPM Data Interpolation Interval	USIT-E	0	ft
HEMA	Hematite Presence Flag	Borehole	No	
ICE_PROCESS	ICE Processing	USIT-E	Yes	
IMAR	Image Rotation	USIT-E	RB	
MEAS_WLEN	Tcube Processing Window Length in Measurement Mode	USIT-E	29.67	us
MUD_N_FRP	Free Pipe Mud Normalization Factor	USIT-E	1.08	
U-USIT_DFSZ	Drilling Fluid Specific Acoustic Impedance	USIT-E	0.1	Mrayl
UFGDE	Fiberglass Density	USIT-E	1.95	g/cm3
UFGPS	Fiberglass Processing Selection	USIT-E	No	
UFGVL	Fiberglass Velocity	USIT-E	9678.48	ft/s
USI_FSOD	USIT USI Fluid Slowness Fits Casing Outer Diameter	USIT-E	0_OFF	
USI_FVEL_SEL	USI Fluid Velocity Selection	USIT-E	Automatic	
USI_ZMUD_SEL	USI Mud Impedance Selection	USIT-E	Theoretical	
ZMUD	Acoustic Impedance of Mud	Borehole	1.48	Mrayl
ZTCM	Acoustic Impedance Threshold for Cement	USIT-E	2.6	Mrayl
ZTGS	Acoustic Impedance Threshold for Gas	USIT-E	0.3	Mrayl

Tool Control Parameters

200 ft: Parameters

Parameter	Description	Tool	Value	Unit
AGMN	Minimum Gain of Cartridge	USIT-E	-12	dB
AGMX	Maximum Gain of Cartridge	USIT-E	18	dB
U-USIT_DDT5	USIC Downhole Decimation for T5 only	USIT-E	0_NONE	
EMXV	EMEX Voltage	USIT-E	50	V
HRES	Horizontal Resolution	USIT-E	5 deg	
TMUC	Type of Mud	USIT-E	BRI	
ULOG	Logging Objective	USIT-E	MEASUREMENT	
UMFR	Modulation Frequency	USIT-E	333333	Hz
USFR	Ultrasonic Sampling Frequency	USIT-E	500000	Hz
UPAT	USIT Emission Pattern	USIT-E	Pattern 500 KHz	
UWKM	USIT Working Mode	USIT-E	Uncompressed 5 deg at 1.5 in LF	
USIT_DEPTHLOG	Starting Depth Log for Ultrasonics	USIT-E	2000	ft
VRES	Vertical Resolution	USIT-E	1.5 in	
WINB	Window Begin Time	USIT-E	35	us
WINE	Window End Time	USIT-E	85.35	us

16Mar2016

REPEAT Pass 5 in = 100 ft

Software Version

Acquisition System	Version
Maxwell 2016 SP1	6.1.58882.3100

Computation	Description	Version
CEVAL	Sonic Cement Evaluation Computation Ensemble provides common Parameters and	6.1.58882.3100

	Channels	
Cementation	Cementation Computation Application	6.1.58882.3100

SoftwareVersion_Tool	SoftwareVersion_Run Version	SoftwareVersion_Build Version
WAFE-SEC	Synergy SV451EC version 9.10	Synergy SV451EC version 9.10
WAFE-FEC	Synergy SV451EC version 9.10	Synergy SV451EC version 9.10
WAFE-TMDI	Synergy SV451EC version 46.19	Synergy SV451EC version 46.19

Tool Elements	Description	Software Version	Firmware Version
SLS-E	Sonic Logging Sonde E supports 3'-5'BHC DT and CBL/VDL	6.1.58882.3100	4.0
USI-SENSOR	USIT Transducer Element	6.1.58882.3100	DSP: v1.82

Pass Summary

Run Name	Pass Objective	Direction	Top	Bottom	Start	Stop	DSC Mode	Depth Shift	Include Parallel Data
16Mar2016	Log[3]:Up	Up	6714.23 ft	7100.42 ft	16-Mar-2016 11:15:45 AM	16-Mar-2016 11:30:22 AM	ON	-10.00 ft	Yes

All depths are referenced to toolstring zero

Log

Company:Southern California Gas Company Well:Porter 50C

16Mar2016: Log[3]:Up:S005

Description: USI VDL Cement Format: Log (LBV1_USI-VDL (DSLT) Cement 9.625inch) Index Scale: 5 in per 100 ft Index Unit: ft Index Type: Measured Depth Creation Date: 16-Mar-2016 22:47:49

TIME_1900 - Time Marked every 60.00 (s)

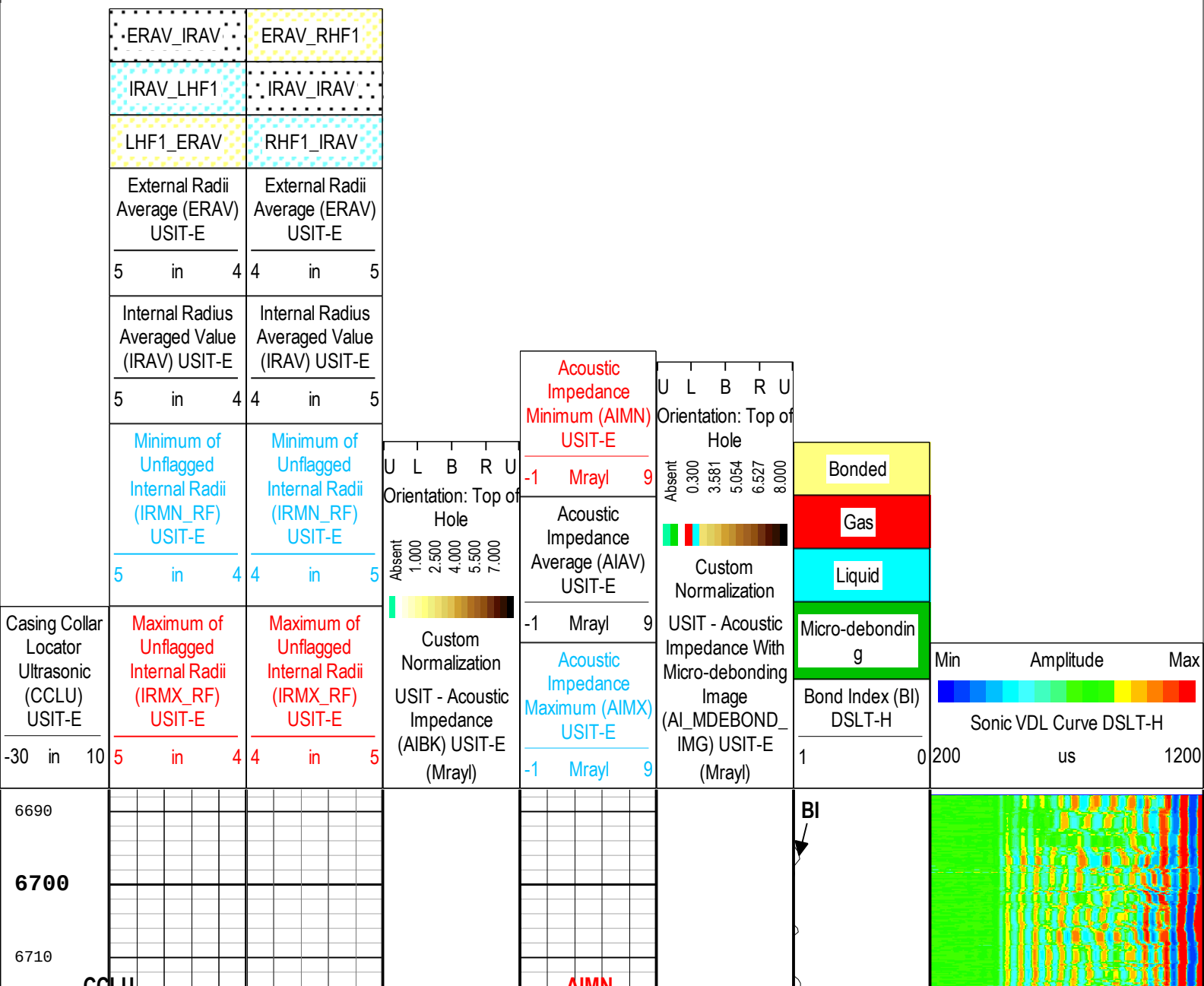

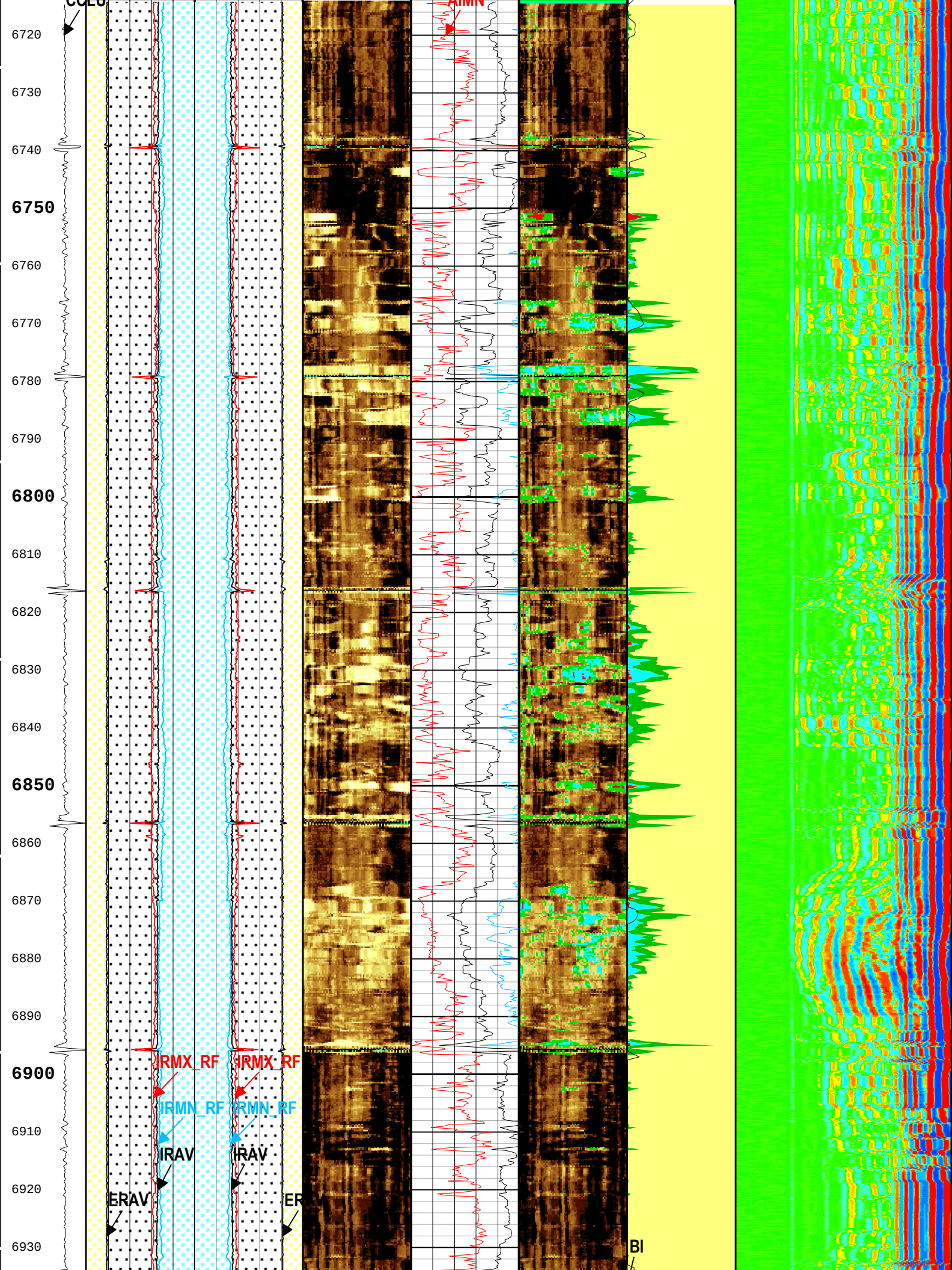
CCLC
AIMN
6720
6730
6740
6750
6760
6770
6780
6790
6800
6810
6820
6830
6840
6850
6860
6870
6880
6890
6900
6910
6920
6930
IRMX_RF
IRMX_RF
IRMN_RF
IRMN_RF
IRAV
IRAV
ERAV
ER
BI

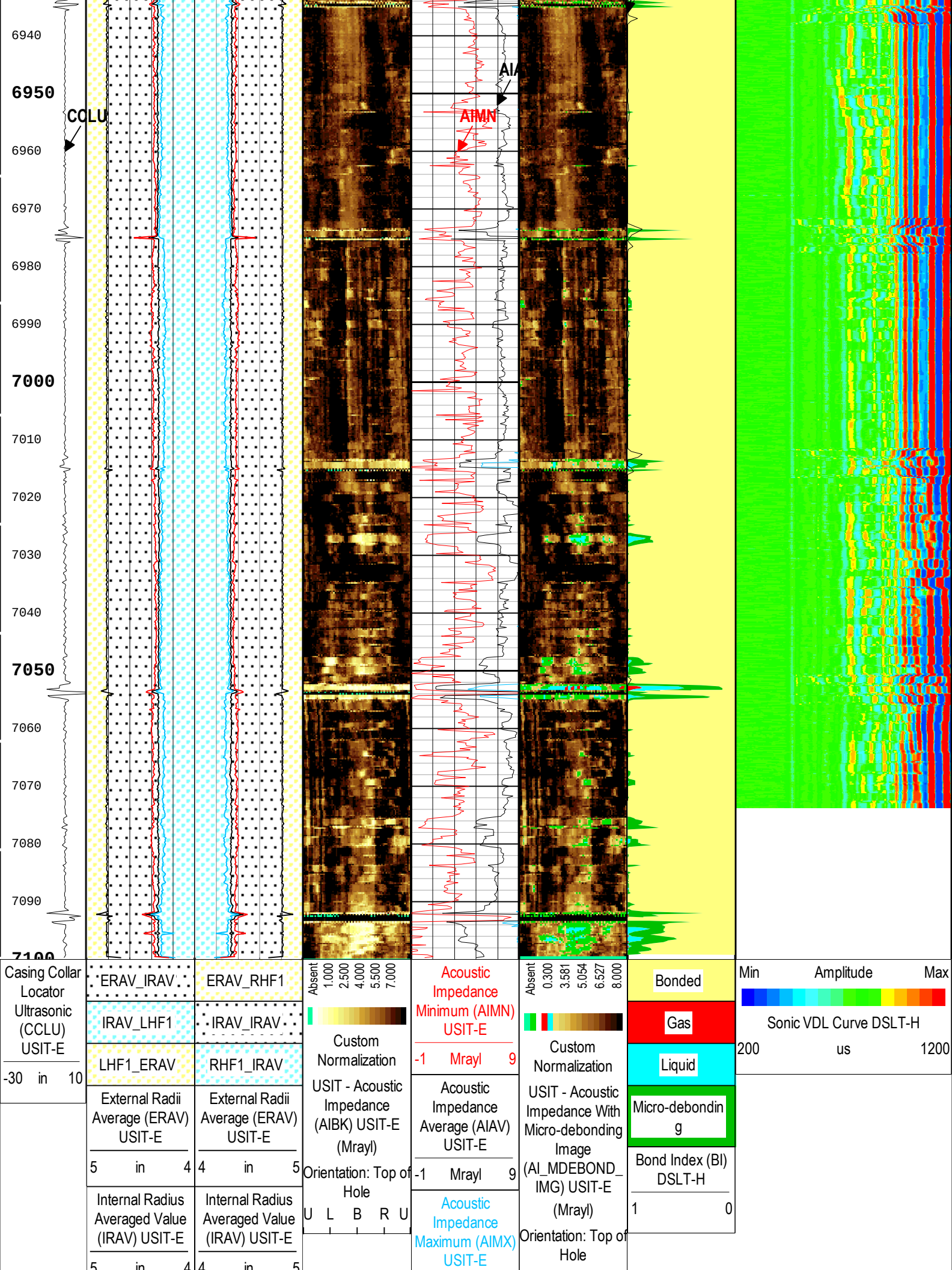
6940
6950
6960
6970
6980
6990
7000
7010
7020
7030
7040
7050
7060
7070
7080
7090
7100
CCLU
AIA
AIMN
Casing Collar Locator Ultrasonic (CCLU) USIT-E
-30 in 10
ERAV_IRAV
IRAV_LHF1
LHF1_ERAV
ERAV_RHF1
IRAV_IRAV
RHF1_IRAV
External Radii Average (ERAV) USIT-E
5 in 4
4 in 5
Internal Radius Averaged Value (IRAV) USIT-E
5 in 4
4 in 5
Absent 1.000 2.500 4.000 5.500 7.000
Custom Normalization
USIT - Acoustic Impedance (AIBK) USIT-E (Mrayl)
Orientation: Top of Hole
U L B R U
Acoustic Impedance Minimum (AIMN) USIT-E
-1 Mrayl 9
Acoustic Impedance Average (AIAV) USIT-E
-1 Mrayl 9
Acoustic Impedance Maximum (AIMX) USIT-E
Absent 0.300 3.581 5.054 6.527 8.000
Custom Normalization
USIT - Acoustic Impedance With Micro-debonding Image (AI_MDEBOND_IMG) USIT-E (Mrayl)
Orientation: Top of Hole
Bonded
Gas
Liquid
Micro-debonding
Bond Index (BI) DSLT-H
1 0
Min Amplitude Max
Sonic VDL Curve DSLT-H
200 us 1200

Minimum of Unflagged Internal Radii (IRMN_RF) USIT-E 5 in 4	Minimum of Unflagged Internal Radii (IRMN_RF) USIT-E 4 in 5
Maximum of Unflagged Internal Radii (IRMX_RF) USIT-E 5 in 4	Maximum of Unflagged Internal Radii (IRMX_RF) USIT-E 4 in 5

-1 Mrayl 9

U L B R U

TIME_1900 - Time Marked every 60.00 (s)

Description: USI VDL Cement Format: Log (LBV1_USI-VDL (DSLT) Cement 9.625inch) Index Scale: 5 in per 100 ft Index Unit: ft Index Type: Measured Depth Creation Date: 16-Mar-2016 22:47:49

Channel Processing Parameters

16Mar2016: Parameters

Parameter	Description	Tool	Value	Unit
AMSG	Auxiliary Minimum Sliding Gate	DSLT-H	140	us
ISSBAR	Barite Mud Presence Flag	Borehole	No	
BERJ	Bad Echo Rejection	USIT-E	On	
BILI	Bond Index Level for Zone Isolation	DSLT-H	0.8	
BS	Bit Size	WLSESSION	14	in
CASING_PRATIO	Casing Poisson Ratio	USIT-E	Standard Poisson Ratio	
CBLG	CBL Gate Width	DSLT-H	100	us
CBRA	CBL LQC Reference Amplitude in Free Pipe	DSLT-H	52	mV
CMCF	CBL Cement Type Compensation Factor	DSLT-H	1	
CMTY(U-USIT_CEMT)	Cement Type	USIT-E	Regular Cement	
THNO	Nominal Casing Thickness - Zoned along logger depths	WLSESSION	0.472	in
DETE	Delta-T Detection	DSLT-H	E1	
DFD	Drilling Fluid Density	Borehole	8.4	lbm/gal
DFT	Drilling Fluid Type	Borehole	Water	
DTMD	Borehole Fluid Slowness	Borehole	206	us/ft
FCF	CBL Fluid Compensation Factor	DSLT-H	1.01	
FDII	FPM Data Interpolation Interval	USIT-E	0	ft
GOBO_CURR	Good Bond in Arbitrary Cement	DSLT-H	4.74	mV
HEMA	Hematite Presence Flag	Borehole	No	
ICE_PROCESS	ICE Processing	USIT-E	Yes	
IMAR	Image Rotation	USIT-E	RB	
MAHTR	Manual High Threshold Reference for first arrival detection	DSLT-H	120	
MATT_CURR	Maximum Attenuation in Arbitrary Cement	DSLT-H	9.3	dB/ft
MCI	Minimum Cemented Interval for Isolation	DSLT-H	14.81	ft
MEAS_WLEN	Tcube Processing Window Length in Measurement Mode	USIT-E	29.67	us
MNHTR	Minimum High Threshold Reference for first arrival detection	DSLT-H	100	
MSA	Minimum Sonic Amplitude	DSLT-H	2.61	mV
MSA_CURR	Minimum Sonic Amplitude in Arbitrary Cement	DSLT-H	2.61	mV
MUD_N_FRP	Free Pipe Mud Normalization Factor	USIT-E	1.11	
MUD_N_THE	Theoretical Mud Normalization Factor	USIT-E	1	
NMSG	Near Minimum Sliding Gate	DSLT-H	280	us

NMXG	Near Maximum Sliding Gate	DSLT-H	950	us
NUMP	Number of Detection Passes	DSLT-H	2	
OPLEV	USIT Remove Flagged Data Level	USIT-E	OPT2	
RCOD	Reference Calibrator Outer Diameter	USIT-E	7	in
RCSO	Reference Calibrator Standoff	USIT-E	1.378	in
RCTH	Reference Calibrator Thickness	USIT-E	0.295	in
SDNV	Number of Vertical Samples used for Micro-debonding Computation	USIT-E	5	
SDTHOR	Acoustic Impedance STD Horizontal Threshold for Micro-debonding	USIT-E	0.5	Mrayl
SDTVER	Acoustic Impedance STD Vertical Threshold for Micro-debonding	USIT-E	0.3	Mrayl
SFAF	Sonic Formation Attenuation Factor	DSLT-H	3.25	dB/ft
SGAD	Sliding Gate Status	DSLT-H	Off	
SGCL	Sliding Gate Closing Delta-T	DSLT-H	130	us/ft
SGCW	Sliding Gate Closing Width	DSLT-H	25	us
SGDT	Sliding Gate Delta-T	DSLT-H	57	us/ft
SGW	Sliding Gate Width	DSLT-H	110	us
SLEV	Signal Level for AGC	DSLT-H	5000	mV
TCUB	T^3 Processing Level	USIT-E	Loop	
THDH	Maximum Search Thickness (percentage of nominal)	USIT-E	120	%
THDL	Minimum Search Thickness (percentage of nominal)	USIT-E	65	%
U-USIT_DFSZ	Drilling Fluid Specific Acoustic Impedance	USIT-E	0.1	Mrayl
UFGDE	Fiberglass Density	USIT-E	1.95	g/cm3
UFGPS	Fiberglass Processing Selection	USIT-E	No	
UFGVL	Fiberglass Velocity	USIT-E	9678.48	ft/s
USI_FSOD	USIT USI Fluid Slowness Fits Casing Outer Diameter	USIT-E	0_OFF	
USI_FVEL_SEL	USI Fluid Velocity Selection	USIT-E	Automatic	
USI_ZMUD_SEL	USI Mud Impedance Selection	USIT-E	FreePipe Norm.	
THDP	Thickness Detection Policy	USIT-E	Fundamental	
VCAS	Ultrasonic Transversal Velocity in Casing	USIT-E	51.4	us/ft
VDLG	VDL Manual Gain	DSLT-H	5	
ZCAS	Acoustic Impedance of Casing	USIT-E	46.25	Mrayl
ZCMT	Acoustic Impedance of Cement	DSLT-H	6.8	Mrayl
ZCMT_NEAT	Acoustic Impedance of Cement in Neat Cement	DSLT-H	6.8	Mrayl
ZINI	Initial Estimate of Cement Impedance	USIT-E	-1	Mrayl
ZMUD	Acoustic Impedance of Mud	Borehole	1.48	Mrayl
ZTCM	Acoustic Impedance Threshold for Cement	USIT-E	2.6	Mrayl
ZTGS	Acoustic Impedance Threshold for Gas	USIT-E	0.3	Mrayl

Tool Control Parameters

16Mar2016: Parameters

Parameter	Description	Tool	Value	Unit
AGMN	Minimum Gain of Cartridge	USIT-E	-12	dB
AGMX	Maximum Gain of Cartridge	USIT-E	18	dB
DDEL	Digitizing Delay	DSLT-H	0	us
U-USIT_DDT5	USIC Downhole Decimation for T5 only	USIT-E	0_NONE	
DOT(DOS)	Distance between Opposite Transducer Faces	USIT-E	4.874	in
MODE	DSLT Acquisition Mode	DSLT-H	CBL	
RATE	DSLT Firing Rate	DSLT-H	15 Hz	
DTFS	DSLT Telemetry Frame Size	DSLT-H	536	
DWCO	Digitizer Word Count	DSLT-H	250	
EMXV	EMEX Voltage	USIT-E	Time Zoned	V

HRES	Horizontal Resolution	USIT-E	5 deg	
MOTOR_PROTECT	Motor Protection	USIT-E	Off	
SDTH	Switch Down Threshold	DSLT-H	20000	
SGAI	Selectable Acquisition Gain	DSLT-H	x1	
SUTH	Switch Up Threshold	DSLT-H	1000	
TMUC	Type of Mud	USIT-E	BRI	
UACLV_PERM	Ultrasonic ACLV Permanent	USIT-E	No	
ULOG	Logging Objective	USIT-E	MEASUREMENT	
UMFR	Modulation Frequency	USIT-E	333333	Hz
USFR	Ultrasonic Sampling Frequency	USIT-E	500000	Hz
UPAT	USIT Emission Pattern	USIT-E	Pattern 500 KHz	
UWKM	USIT Working Mode	USIT-E	Uncompressed 5 deg at 3.0 in LF	
USIT_DEPTHLOG	Starting Depth Log for Ultrasonics	USIT-E	7112	ft
USSP	Ultrasonic Service	USIT-E	USI	
VRES	Vertical Resolution	USIT-E	3.0 in	
WINB	Window Begin Time	USIT-E	Time Zoned	us
WINE	Window End Time	USIT-E	85.35	us
WMOD	Waveform Firing Mode	DSLT-H	Full	

Time Zone Parameters

Parameter	Value	Start Time	Stop Time	Start Depth (ft)	Stop Depth (ft)
EMXV	40	16-Mar-2016 11:15:45	16-Mar-2016 11:16:26	7100.42	7091.53
EMXV	50	16-Mar-2016 11:16:26	16-Mar-2016 11:30:22	7091.53	6714.23
WINB	45.35	16-Mar-2016 11:15:45	16-Mar-2016 11:16:53	7100.42	7082.94
WINB	35	16-Mar-2016 11:16:53	16-Mar-2016 11:30:22	7082.94	6714.23

All depth are at tool zero.

16Mar2016

Corrosion 5 in = 100 ft REPEAT

Software Version

Acquisition System	Version
Maxwell 2016 SP1	6.1.58882.3100

Pass Summary

Run Name	Pass Objective	Direction	Top	Bottom	Start	Stop	DSC Mode	Depth Shift	Include Parallel Data
16Mar2016	Log[3]:Up	Up	6714.23 ft	7100.42 ft	16-Mar-2016 11:15:45 AM	16-Mar-2016 11:30:22 AM	ON	-10.00 ft	Yes

All depths are referenced to toolstring zero

Log

Company:Southern California Gas Company Well:Porter 50C

16Mar2016: Log[3]:Up:S005

Description: USI Composite Format: Log (LBV1_USI Corrosion 9.625inch) Index Scale: 5 in per 100 ft Index Unit: ft Index Type: Measured Depth
Creation Date: 16-Mar-2016 22:47:53

TIME_1900 - Time Marked every 60.00 (s)

USIT Processing Flags (UFLG[0]) USIT-E

1 - UFLG 1 Value within [0.0 - 1.5] - : UTIM Error

2 - UFLG 2 Value within [1.5 - 2.5] - : Pulse Origin Not Detected

3 - UFLG 3 Value within [2.5 - 3.5] - : WINLEN Error

4 - UFLG 4 UFLG 5 UFLG 6 Value within [3.5 - 6.5] - : Casing Thickness Error

5 - UFLG 7 UFLG 8 UFLG 9 Value within [6.5 - 10] - : Loop Processing Error

Casing Collar Locator Ultrasonic (CCLU) USIT-E
-30 in 10

Amplitude of Eccentering for Unflagged Waves (ECCE_RF) USIT-E
0 in 0.5

Motor Revolution Speed (RSAV) USIT-E
6 c/s 8

U L B R U
Orientation: Top of Hole
Absent 1.500 3.500
Explicit Normalization
USIT - USIT Processing Flags (UFLG) USIT-E

USIT Processing Flags (UFLG[0]) USIT-E
1 5

U L B R U
Orientation: Top of Hole
Absent -5.200 -3.600 -2.000 -0.400
Explicit Normalization
USIT - Amplitude of Unflagged Wave (AWBK_RF) USIT-E
(dB)

Minimum of Unflagged Wave Amplitude (AWMN_RF) USIT-E
0 dB 75

Average of Unflagged Wave Amplitude (AWAV_RF) USIT-E
0 dB 75

Maximum of Unflagged Wave Amplitude (AWMX_RF) USIT-E
0 dB 75

U L B R U
Orientation: Top of Hole
Absent -0.059 -0.028 0.004 0.035 0.068
Explicit Normalization
USIT - Unflagged Internal Radii minus Median Internal Radius (IRBKM_RF) USIT-E
(in)

Minimum of Unflagged Internal Radii (IRMN_RF) USIT-E
4 in 5

Maximum of Unflagged Internal Radii (IRMX_RF) USIT-E
4 in 5

Internal Radius Averaged Value (IRAV) USIT-E
4 in 5

ERAV
ERAV-IRAV
IRAV

Median of Unflagged External Radii (ERAV_RF) USIT-E
5 in 4

Median Internal Radius of Casing Corrected for Eccentering (IRAV_RF) USIT-E
5 in 4

Maximum of Unflagged Internal Radii (IRMX_RF) USIT-E
5 in 4

Minimum of Unflagged Internal Radii (IRMN_RF) USIT-E
5 in 4

IRAV
ERAV
IRAV-ERAV

Median of Unflagged External Radii (ERAV_RF) USIT-E
4 in 5

Median Internal Radius of Casing Corrected for Eccentering (IRAV_RF) USIT-E
4 in 5

Maximum of Unflagged Internal Radii (IRMX_RF) USIT-E
4 in 5

Minimum of Unflagged Internal Radii (IRMN_RF) USIT-E
4 in 5

U L B R U
Orientation: Top of Hole
Absent -0.059 -0.028 0.004 0.035 0.068
Explicit Normalization
USIT - Unflagged Casing Thickness minus Median of Unflagged Casing Thickness (THBKM_RF) USIT-E
(in)

Minimum of Unflagged Casing Thickness (THMN_RF) USIT-E
0.1 in 0.6

Nominal Casing Thickness (THNO) USIT-E
0.1 in 0.6

Median of Unflagged Casing Thickness (THAV_RF) USIT-E
0.1 in 0.6

Maximum of Unflagged Casing Thickness (THMX_RF) USIT-E
0.1 in 0.6

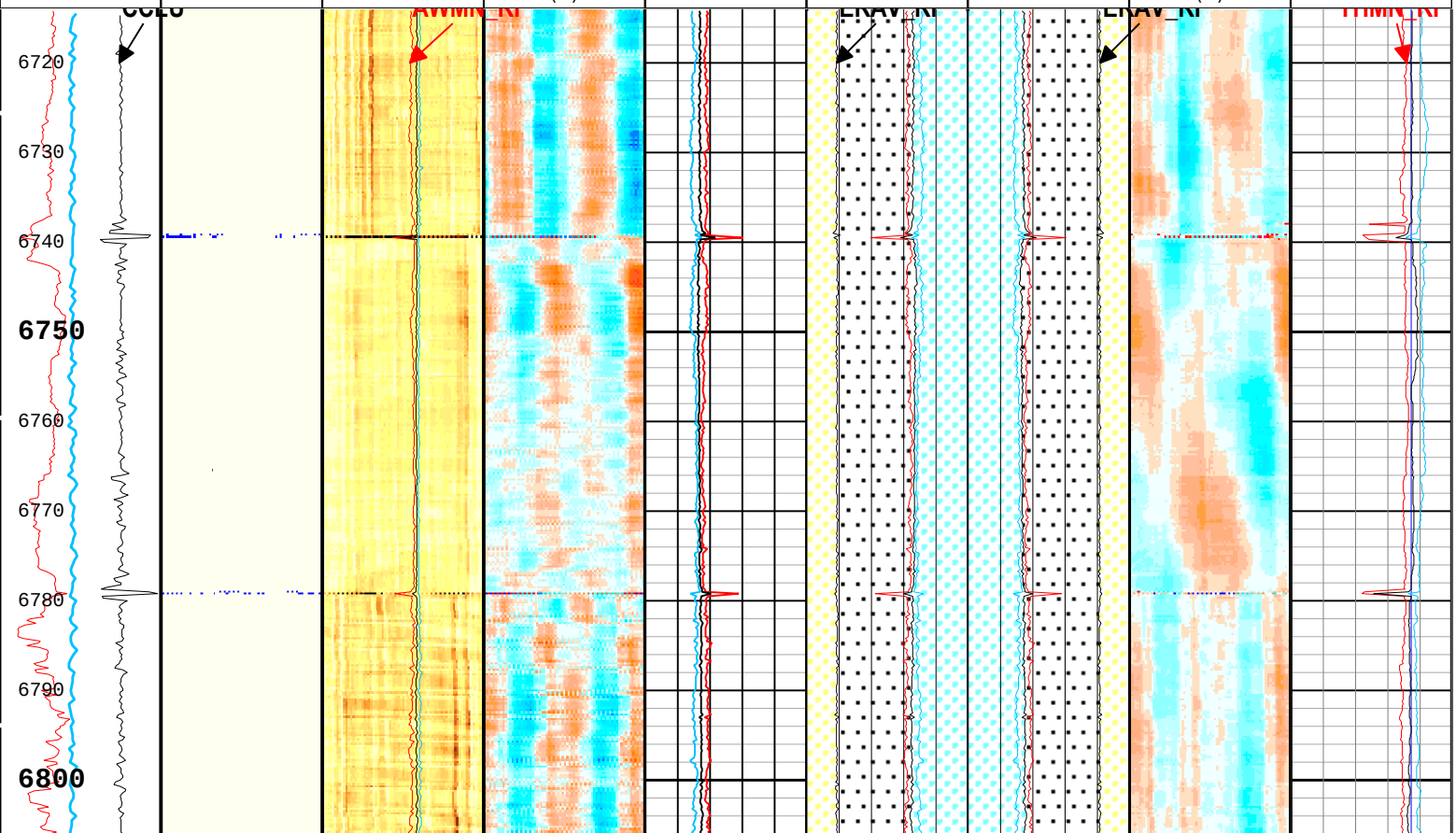

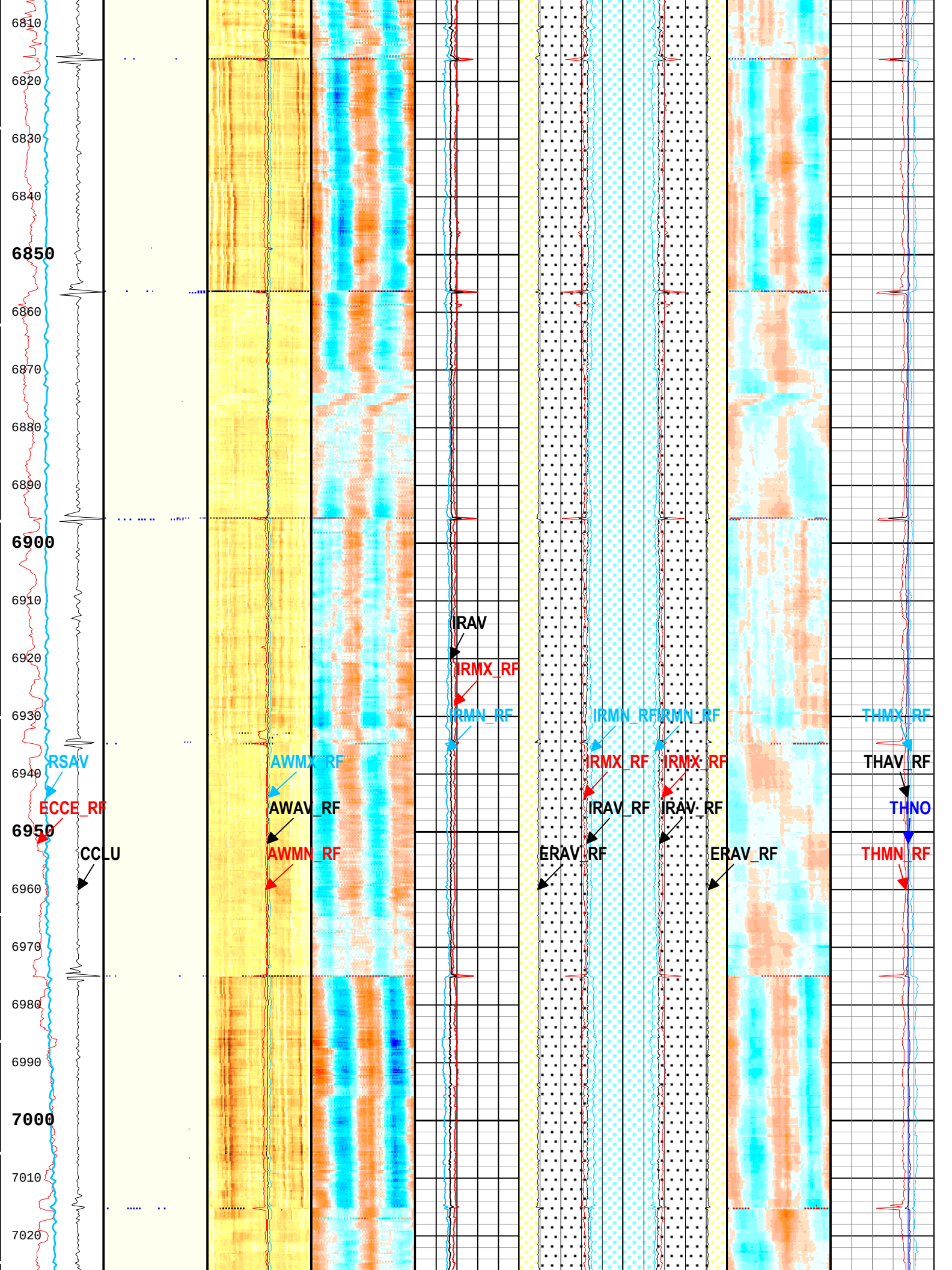
6810
6820
6830
6840
6850
6860
6870
6880
6890
6900
6910
6920
6930
6940
6950
6960
6970
6980
6990
7000
7010
7020
RSAV
ECCE_RF
CCLU
AWMX_RF
AWAV_RF
AWMN_RF
IRAV
IRMX_RF
IRMN_RF
IRMN_RF
IRMN_RF
IRMX_RF
IRMX_RF
IRAV_RF
IRAV_RF
ERAV_RF
ERAV_RF
THMX_RF
THAV_RF
THNO
THMN_RF

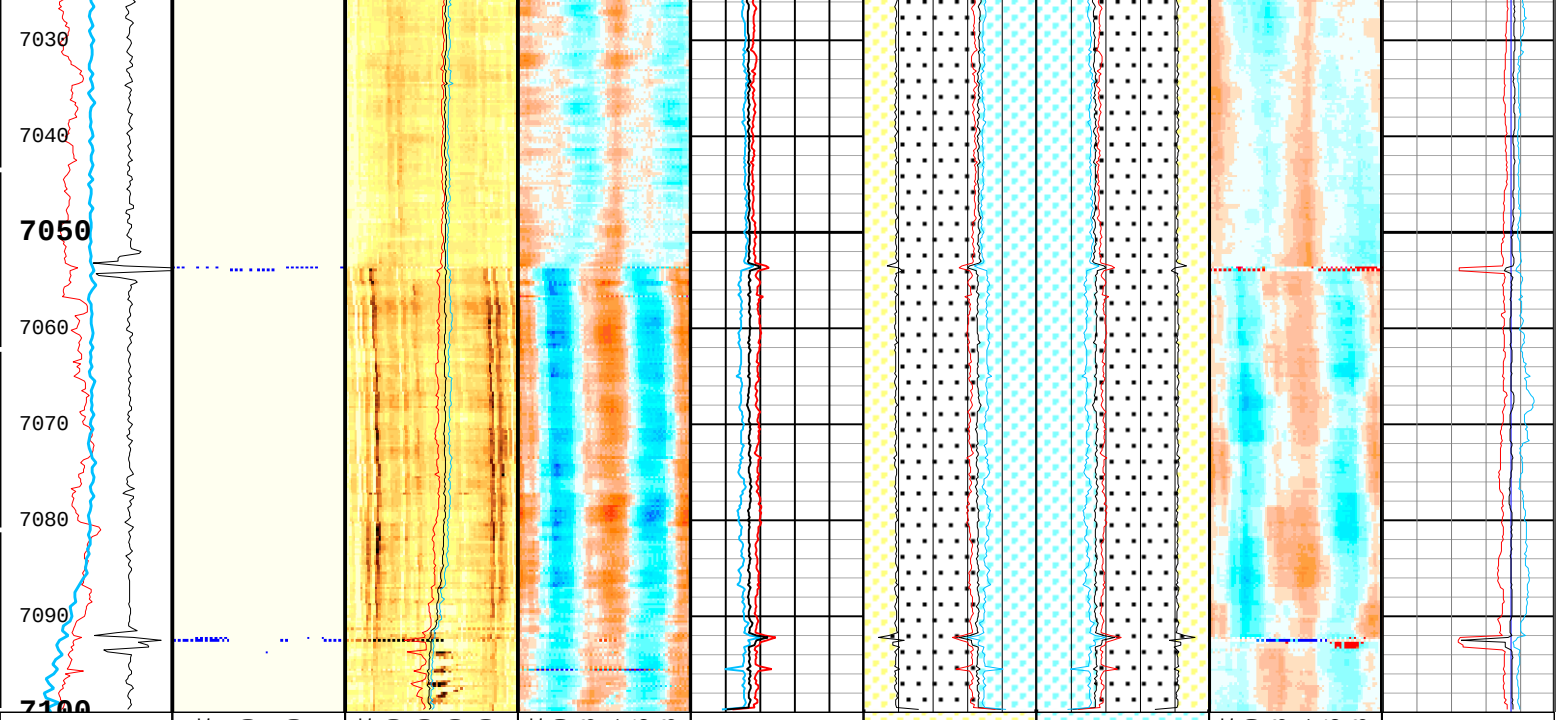

Casing Collar Locator Ultrasonic (CCLU) USIT-E
-30 in 10

Amplitude of Eccentering for Unflagged Waves (ECCE_RF) USIT-E
0 in 0.5

Motor Revolution Speed (RSAV) USIT-E
6 c/s 8

Absent 1.500 3.500
Explicit Normalization
USIT - USIT Processing Flags (UFLG) USIT-E
Orientation: Top of Hole
U L B R U

USIT Processing Flags (UFLG[0]) USIT-E
1 5

Absent -5.200 -3.600 -2.000 -0.400
Explicit Normalization
USIT - Amplitude of Unflagged Wave (AWBK_RF) USIT-E
(dB)
Orientation: Top of Hole
U L B R U

Minimum of Unflagged Wave Amplitude (AWMN_RF) USIT-E
0 dB 75

Average of Unflagged Wave Amplitude (AWAV_RF) USIT-E
0 dB 75

Maximum of Unflagged Wave Amplitude (AWMX_RF) USIT-E
0 dB 75

Absent -0.059 -0.028 0.004 0.035 0.068
Explicit Normalization
USIT - Unflagged Internal Radii minus Median Internal Radius (IRBKM_RF) USIT-E
(in)
Orientation: Top of Hole
U L B R U

Minimum of Unflagged Internal Radii (IRMN_RF) USIT-E
4 in 5

Maximum of Unflagged Internal Radii (IRMX_RF) USIT-E
4 in 5

Internal Radius Averaged Value (IRAV) USIT-E
4 in 5

ERAV | IRAV
ERAV-IRAV | ERAV
IRAV | IRAV-ERAV

Median of Unflagged External Radii (ERAV_RF) USIT-E
5 in 4

Median of Unflagged External Radii (ERAV_RF) USIT-E
4 in 5

Median Internal Radius of Casing Corrected for Eccentering (IRAV_RF) USIT-E
5 in 4

Median Internal Radius of Casing Corrected for Eccentering (IRAV_RF) USIT-E
4 in 5

Maximum of Unflagged Internal Radii (IRMX_RF) USIT-E
5 in 4

Maximum of Unflagged Internal Radii (IRMX_RF) USIT-E
4 in 5

Minimum of Unflagged Internal Radii (IRMN_RF) USIT-E
5 in 4

Minimum of Unflagged Internal Radii (IRMN_RF) USIT-E
4 in 5

Absent -0.059 -0.028 0.004 0.035 0.068
Explicit Normalization
USIT - Unflagged Casing Thickness minus Median of Unflagged Casing Thickness (THBKM_RF) USIT-E
(in)
Orientation: Top of Hole
U L B R U

Minimum of Unflagged Casing Thickness (THMN_RF) USIT-E
0.1 in 0.6

Nominal Casing Thickness (THNO) USIT-E
0.1 in 0.6

Median of Unflagged Casing Thickness (THAV_RF) USIT-E
0.1 in 0.6

Maximum of Unflagged Casing Thickness (THMX_RF) USIT-E
0.1 in 0.6

USIT Processing Flags (UFLG[0]) USIT-E

1 - UFLG 1 Value within [0.0 - 1.5] - :
2 - UFLG 2 Value within [1.5 - 2.5] - :
3 - UFLG 3 Value within [2.5 - 3.5] - :

UTIM Error
Pulse Origin Not Detected
WINLEN Error

4 - UFLG 4 UFLG 5 UFLG 6 Value within [3.5 - 6.5] - : Casing Thickness Error

5 - UFLG 7 UFLG 8 UFLG 9 Value within [6.5 - 10] - : Loop Processing Error

TIME_1900 - Time Marked every 60.00 (s)

Description: USI Composite Format: Log (LBV1_USI Corrosion 9.625inch) Index Scale: 5 in per 100 ft Index Unit: ft Index Type: Measured Depth
Creation Date: 16-Mar-2016 22:47:53

Channel Processing Parameters

16Mar2016: Parameters

Parameter	Description	Tool	Value	Unit
ISSBAR	Barite Mud Presence Flag	Borehole	No	
BS	Bit Size	WLSESSION	14	in
CMTY(U-USIT_CEMT)	Cement Type	USIT-E	Regular Cement	
THNO	Nominal Casing Thickness - Zoned along logger depths	WLSESSION	0.472	in
CYSTLGR	Casing Yield Strength - Zoned along logger depths	WLSESSION	80000	psi
DFD	Drilling Fluid Density	Borehole	8.4	lbm/gal
DFT	Drilling Fluid Type	Borehole	Water	
DTMD	Borehole Fluid Slowness	Borehole	206	us/ft
FDII	FPM Data Interpolation Interval	USIT-E	0	ft
HEMA	Hematite Presence Flag	Borehole	No	
ICE_PROCESS	ICE Processing	USIT-E	Yes	
IMAR	Image Rotation	USIT-E	RB	
MEAS_WLEN	Tcube Processing Window Length in Measurement Mode	USIT-E	29.67	us
MUD_N_FRP	Free Pipe Mud Normalization Factor	USIT-E	1.11	
THDH	Maximum Search Thickness (percentage of nominal)	USIT-E	120	%
THDL	Minimum Search Thickness (percentage of nominal)	USIT-E	65	%
U-USIT_DFSZ	Drilling Fluid Specific Acoustic Impedance	USIT-E	0.1	Mrayl
UFGDE	Fiberglass Density	USIT-E	1.95	g/cm3
UFGPS	Fiberglass Processing Selection	USIT-E	No	
UFGVL	Fiberglass Velocity	USIT-E	9678.48	ft/s
USI_FSOD	USIT USI Fluid Slowness Fits Casing Outer Diameter	USIT-E	0_OFF	
USI_FVEL_SEL	USI Fluid Velocity Selection	USIT-E	Automatic	
USI_ZMUD_SEL	USI Mud Impedance Selection	USIT-E	FreePipe Norm.	
ZMUD	Acoustic Impedance of Mud	Borehole	1.48	Mrayl
ZTCM	Acoustic Impedance Threshold for Cement	USIT-E	2.6	Mrayl
ZTGS	Acoustic Impedance Threshold for Gas	USIT-E	0.3	Mrayl

Tool Control Parameters

16Mar2016: Parameters

Parameter	Description	Tool	Value	Unit
AGMN	Minimum Gain of Cartridge	USIT-E	-12	dB
AGMX	Maximum Gain of Cartridge	USIT-E	18	dB
U-USIT_DDT5	USIC Downhole Decimation for T5 only	USIT-E	0_NONE	
EMXV	EMEX Voltage	USIT-E	Time Zoned	V
HRES	Horizontal Resolution	USIT-E	5 deg	
MOTOR_PROTECT	Motor Protection	USIT-E	Off	
TMUC	Type of Mud	USIT-E	BRI	
ULOG	Logging Objective	USIT-E	MEASUREMENT	
UMFR	Modulation Frequency	USIT-E	333333	Hz
USFR	Ultrasonic Sampling Frequency	USIT-E	500000	Hz
UPAT	USIT Emission Pattern	USIT-E	Pattern 500 KHz	

UWKM	USIT Working Mode	USIT-E	Uncompressed 5 deg at 3.0 in LF	
USIT_DEPTHLOG	Starting Depth Log for Ultrasonics	USIT-E	7112	ft
VRES	Vertical Resolution	USIT-E	3.0 in	
WINB	Window Begin Time	USIT-E	Time Zoned	us
WINE	Window End Time	USIT-E	85.35	us

Time Zone Parameters

Parameter	Value	Start Time	Stop Time	Start Depth (ft)	Stop Depth (ft)
EMXV	40	16-Mar-2016 11:15:45	16-Mar-2016 11:16:26	7100.42	7091.53
EMXV	50	16-Mar-2016 11:16:26	16-Mar-2016 11:30:22	7091.53	6714.23
WINB	45.35	16-Mar-2016 11:15:45	16-Mar-2016 11:16:53	7100.42	7082.94
WINB	35	16-Mar-2016 11:16:53	16-Mar-2016 11:30:22	7082.94	6714.23

All depth are at tool zero.

16Mar2016

Very Hi-Res Repeat 10 IN=100 FT

Pass Summary

Run Name	Pass Objective	Direction	Top	Bottom	Start	Stop	DSC Mode	Depth Shift	Include Parallel Data
16Mar2016	Log[9]:Up	Up	2406.64 ft	2852.78 ft	16-Mar-2016 4:31:19 PM	16-Mar-2016 4:53:05 PM	ON	0.00 ft	Yes

All depths are referenced to toolstring zero

Log

Company:Southern California Gas Company Well:Porter 50C

16Mar2016: Log[9]:Up:S005

Description: USI Composite Format: Log (LBV1_USI Composite 9.625inch) Index Scale: 10 in per 100 ft Index Unit: ft Index Type: Measured Depth
Creation Date: 16-Mar-2016 22:47:56

USIT Processing Flags (UFLG[0]) USIT-E

1 - UFLG 1 Value within [0.0 - 1.5] - :
2 - UFLG 2 Value within [1.5 - 2.5] - :
3 - UFLG 3 Value within [2.5 - 3.5] - :
4 - UFLG 4 UFLG 5 UFLG 6 Value within [3.5 - 6.5] - :
5 - UFLG 7 UFLG 8 UFLG 9 Value within [6.5 - 10] - :

UTIM Error
Pulse Origin Not Detected
WINLEN Error
Casing Thickness Error
Loop Processing Error

TIME_1900 - Time Marked every 60.00 (s)

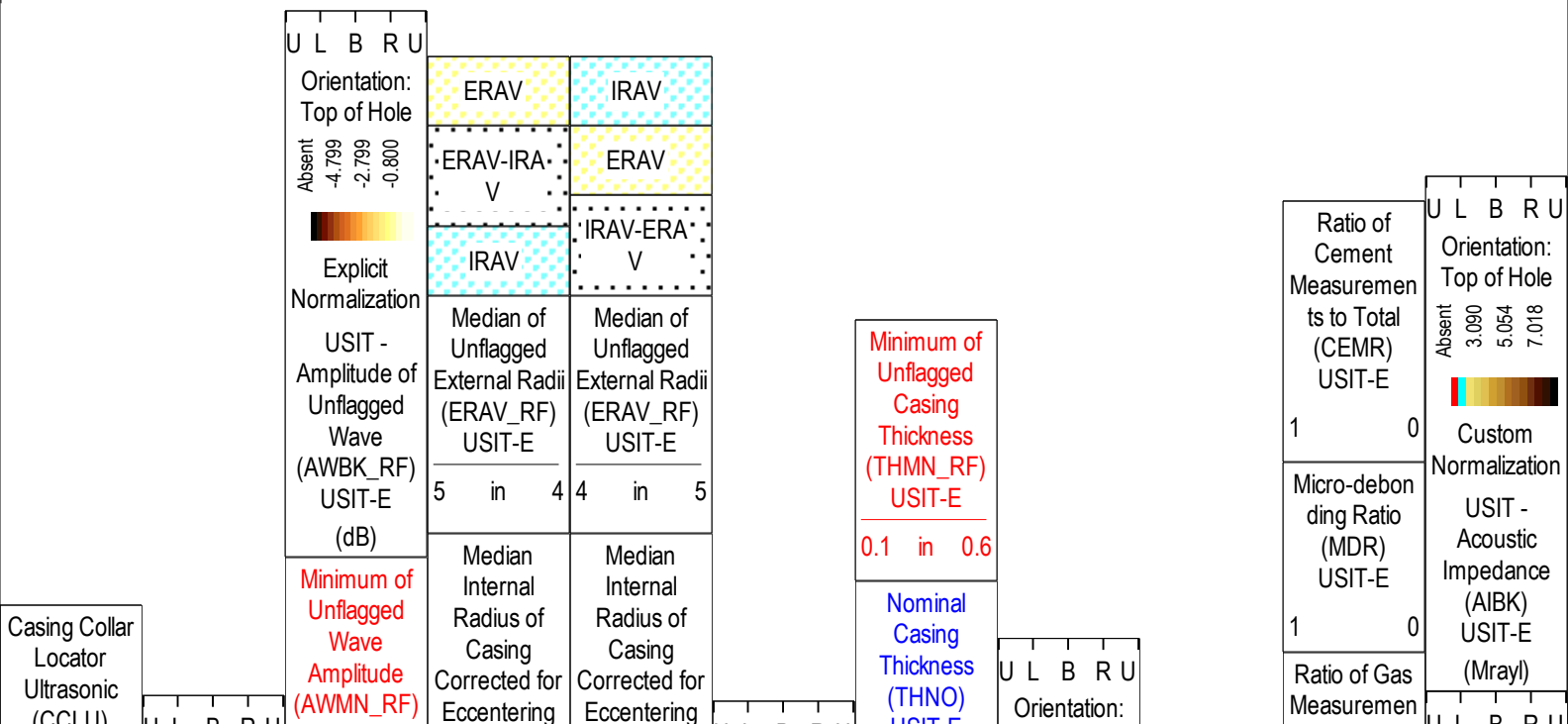

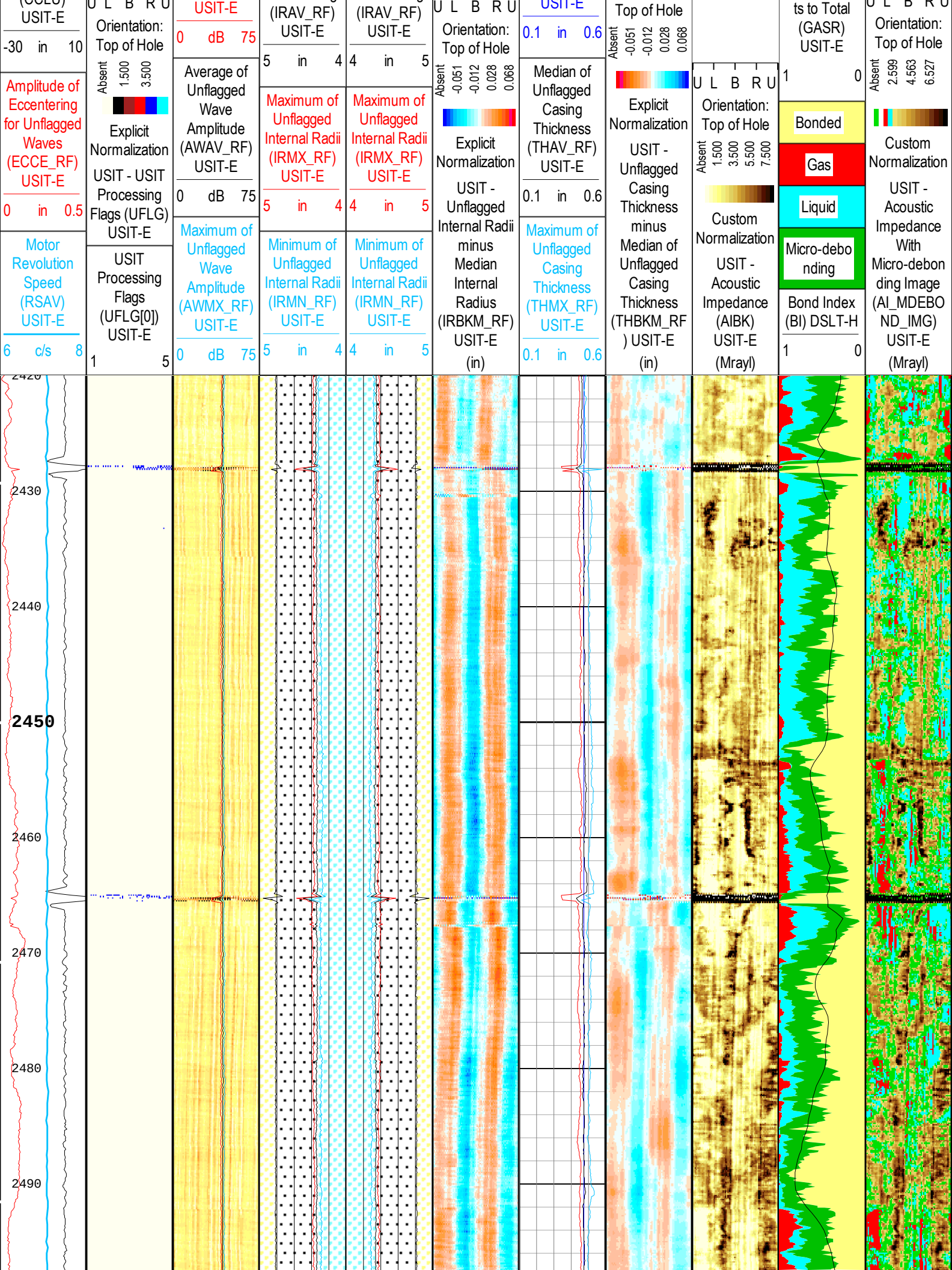
USIT-E
-30 in 10
Amplitude of Eccentering for Unflagged Waves (ECCE_RF) USIT-E
0 in 0.5
Motor Revolution Speed (RSAV) USIT-E
6 c/s 8
U L B R U
Orientation: Top of Hole
Absent 1.500 3.500
Explicit Normalization
USIT - USIT Processing Flags (UFLG) USIT-E
USIT Processing Flags (UFLG[0]) USIT-E
1 5
USIT-E
0 dB 75
Average of Unflagged Wave Amplitude (AWAV_RF) USIT-E
0 dB 75
Maximum of Unflagged Wave Amplitude (AWMX_RF) USIT-E
0 dB 75
(IRAV_RF) USIT-E
5 in 4
Maximum of Unflagged Internal Radii (IRMX_RF) USIT-E
5 in 4
Minimum of Unflagged Internal Radii (IRMN_RF) USIT-E
5 in 4
(IRAV_RF) USIT-E
4 in 5
Maximum of Unflagged Internal Radii (IRMX_RF) USIT-E
4 in 5
Minimum of Unflagged Internal Radii (IRMN_RF) USIT-E
4 in 5
U L B R U
Orientation: Top of Hole
Absent -0.051 -0.012 0.028 0.068
Explicit Normalization
USIT - Unflagged Internal Radii minus Median Internal Radius (IRBKM_RF) USIT-E
(in)
USIT-E
0.1 in 0.6
Median of Unflagged Casing Thickness (THAV_RF) USIT-E
0.1 in 0.6
Maximum of Unflagged Casing Thickness (THMX_RF) USIT-E
0.1 in 0.6
Top of Hole
Absent -0.051 -0.012 0.028 0.068
Explicit Normalization
USIT - Unflagged Casing Thickness minus Median of Unflagged Casing Thickness (THBKM_RF) USIT-E
(in)
U L B R U
Orientation: Top of Hole
Absent 1.500 3.500 5.500 7.500
Custom Normalization
USIT - Acoustic Impedance (AIBK) USIT-E
(Mrayl)
ts to Total (GASR) USIT-E
1 0
Bonded
Gas
Liquid
Micro-debonding
Bond Index (BI) DSLT-H
1 0
U L B R U
Orientation: Top of Hole
Absent 2.599 4.563 6.527
Custom Normalization
USIT - Acoustic Impedance With Micro-debonding Image (AI_MDEBOND_IMG) USIT-E
(Mrayl)
2420
2430
2440
2450
2460
2470
2480
2490

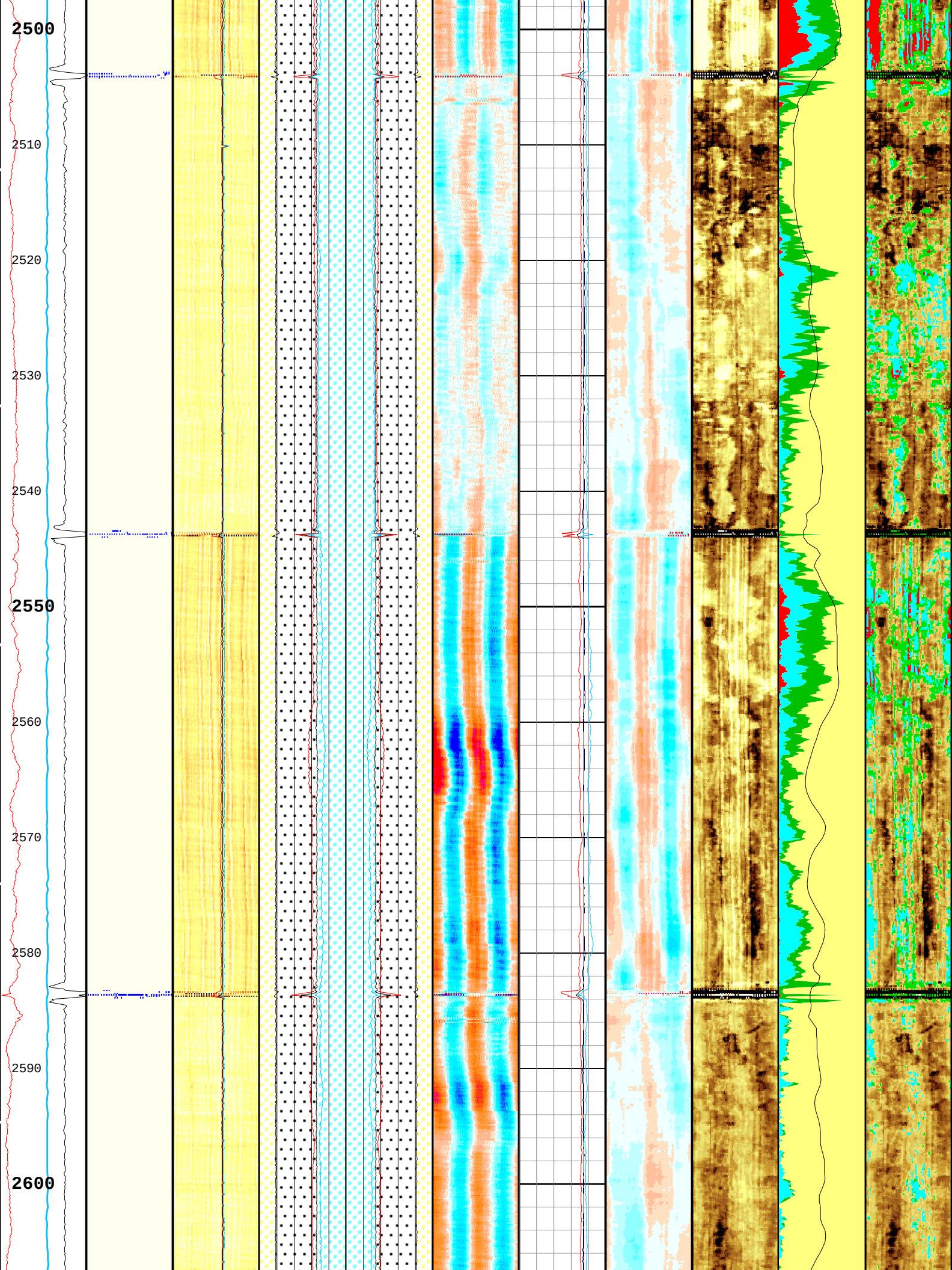
2500
2510
2520
2530
2540
2550
2560
2570
2580
2590
2600

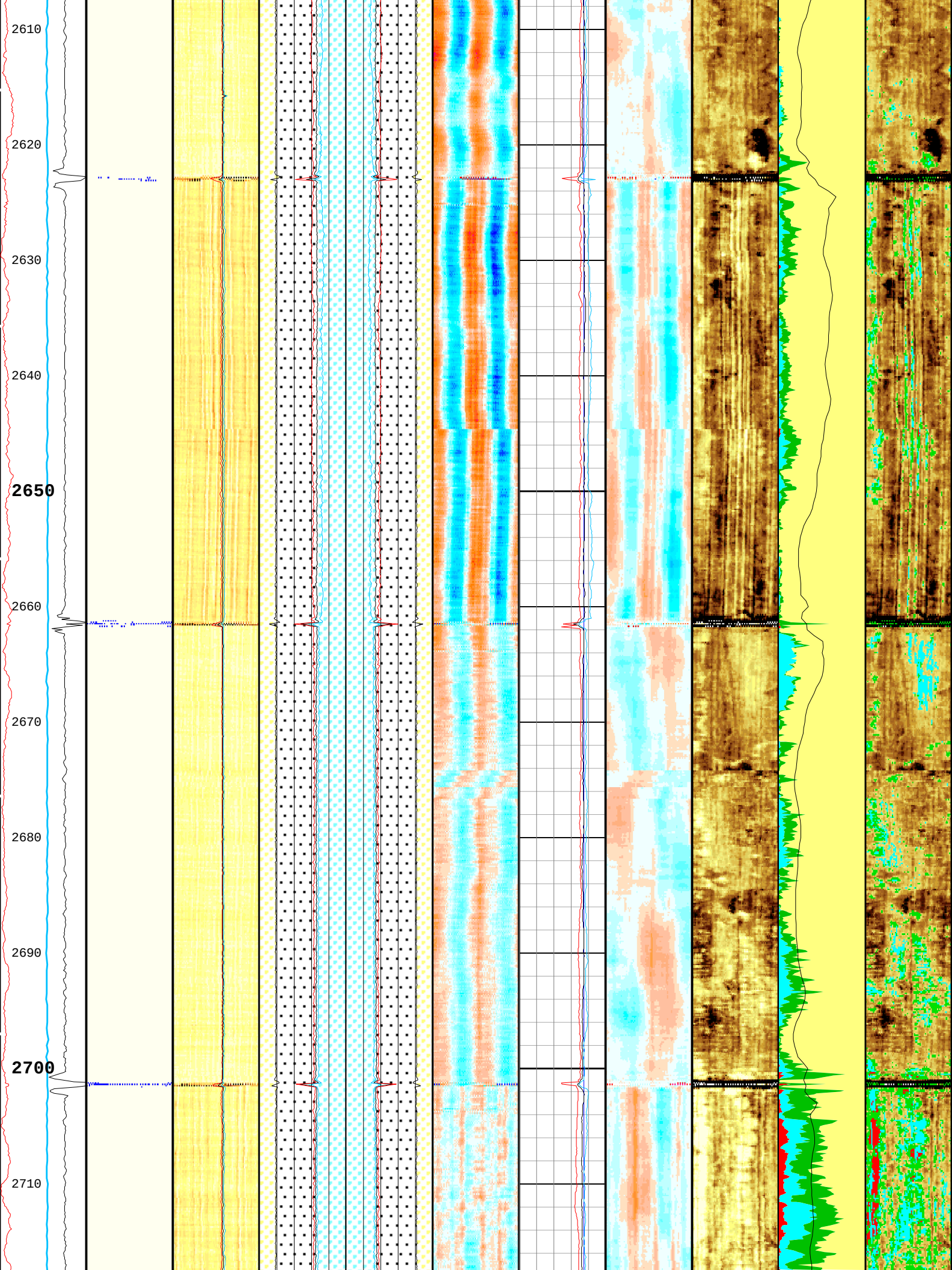
2610
2620
2630
2640
2650
2660
2670
2680
2690
2700
2710

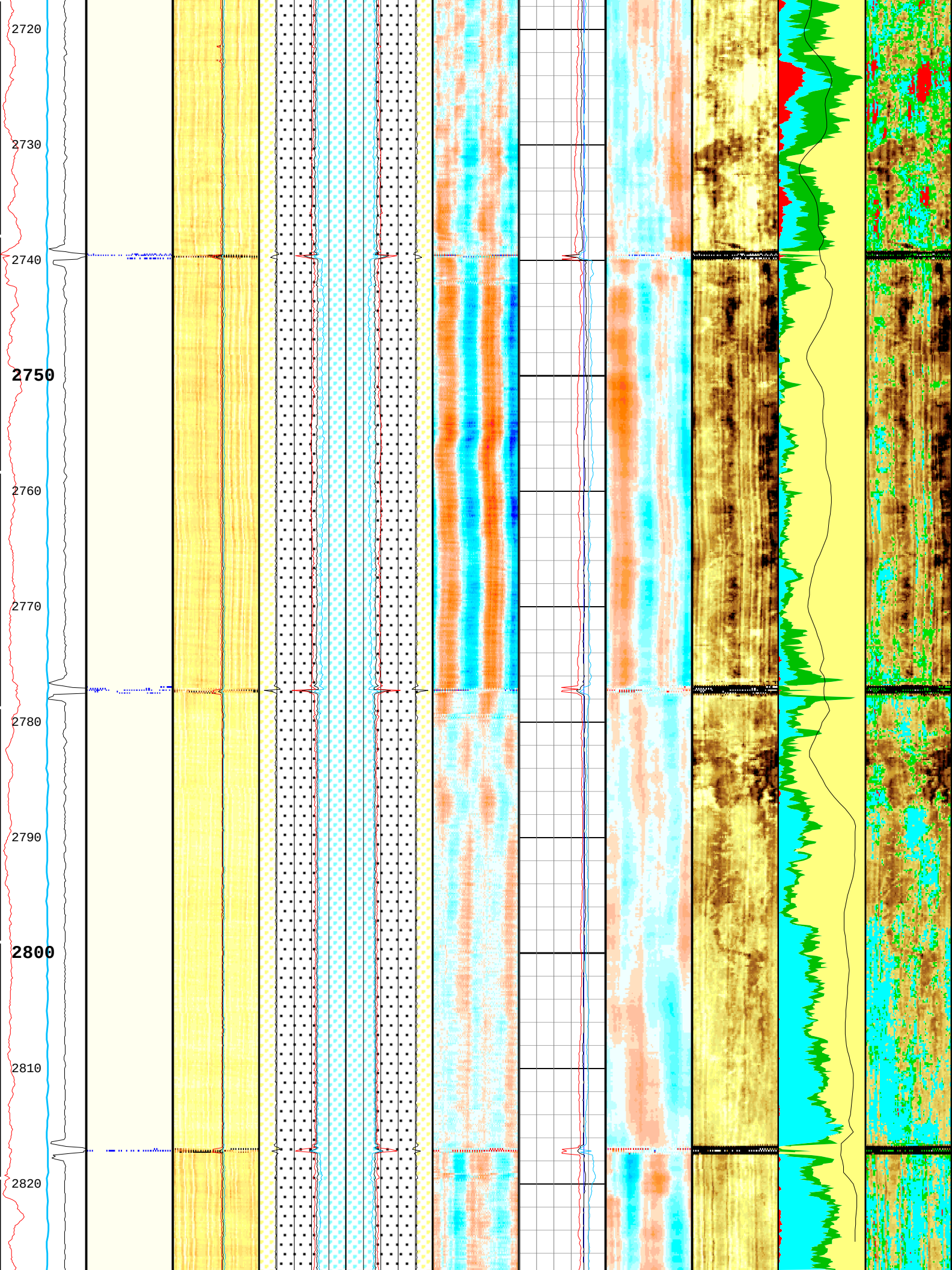
2720
2730
2740
2750
2760
2770
2780
2790
2800
2810
2820

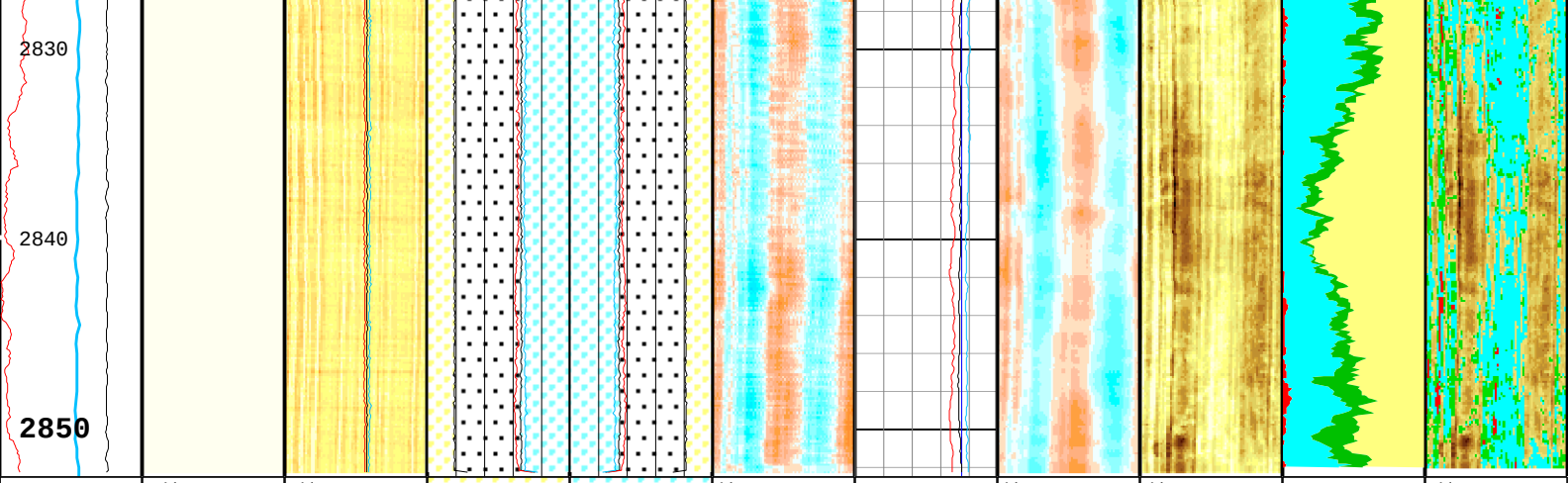

Casing Collar Locator Ultrasonic (CCLU) USIT-E
-30 in 10

Amplitude of Eccentering for Unflagged Waves (ECCE_RF) USIT-E
0 in 0.5

Motor Revolution Speed (RSAV) USIT-E
6 c/s 8

Absent 1.500 3.500
Explicit Normalization
USIT - USIT Processing Flags (UFLG) USIT-E
Orientation: Top of Hole
U L B R U

USIT Processing Flags (UFLG[0]) USIT-E
1 5

Absent -4.799 -2.799 -0.800
Explicit Normalization
USIT - Amplitude of Unflagged Wave (AWBK_RF) USIT-E
(dB)
Orientation: Top of Hole
U L B R U

Minimum of Unflagged Wave Amplitude (AWMN_RF) USIT-E
0 dB 75

Average of Unflagged Wave Amplitude (AWAV_RF) USIT-E
0 dB 75

Maximum of Unflagged Wave Amplitude (AWMX_RF) USIT-E
0 dB 75

ERAV
ERAV-IRAV
IRAV

Median of Unflagged External Radii (ERAV_RF) USIT-E
5 in 4

Median Internal Radius of Casing Corrected for Eccentering (IRAV_RF) USIT-E
5 in 4

Maximum of Unflagged Internal Radii (IRMX_RF) USIT-E
5 in 4

Minimum of Unflagged Internal Radii (IRMN_RF) USIT-E
5 in 4

IRAV
ERAV
IRAV-ERAV

Median of Unflagged External Radii (ERAV_RF) USIT-E
4 in 5

Median Internal Radius of Casing Corrected for Eccentering (IRAV_RF) USIT-E
4 in 5

Maximum of Unflagged Internal Radii (IRMX_RF) USIT-E
4 in 5

Minimum of Unflagged Internal Radii (IRMN_RF) USIT-E
4 in 5

Absent -0.051 -0.012 0.028 0.068
Explicit Normalization
USIT - Unflagged Internal Radii minus Median Internal Radius (IRBKM_RF) USIT-E
(in)
Orientation: Top of Hole
U L B R U

Minimum of Unflagged Casing Thickness (THMN_RF) USIT-E
0.1 in 0.6

Nominal Casing Thickness (THNO) USIT-E
0.1 in 0.6

Median of Unflagged Casing Thickness (THAV_RF) USIT-E
0.1 in 0.6

Maximum of Unflagged Casing Thickness (THMX_RF) USIT-E
0.1 in 0.6

Absent -0.051 -0.012 0.028 0.068
Explicit Normalization
USIT - Unflagged Casing Thickness minus Median of Unflagged Casing Thickness (THBKM_RF) USIT-E
(in)
Orientation: Top of Hole
U L B R U

Absent 1.500 3.500 5.500 7.500
Custom Normalization
USIT - Acoustic Impedance (AIBK) USIT-E
(Mrayl)
Orientation: Top of Hole
U L B R U

Ratio of Cement Measurements to Total (CEMR) USIT-E
1 0

Micro-debonding Ratio (MDR) USIT-E
1 0

Ratio of Gas Measurements to Total (GASR) USIT-E
1 0

Bonded
Gas
Liquid
Micro-debonding

Bond Index (BI) DSLT-H
1 0

Absent 3.090 5.054 7.018
Custom Normalization
USIT - Acoustic Impedance (AIBK) USIT-E
(Mrayl)
Orientation: Top of Hole
U L B R U

Absent 2.599 4.563 6.527
Custom Normalization
USIT - Acoustic Impedance With Micro-debonding Image (AI_MDEBOND_IMG) USIT-E
(Mrayl)
Orientation: Top of Hole
U L B R U

TIME_1900 - Time Marked every 60.00 (s)

USIT Processing Flags (UFLG[0]) USIT-E

1 - UFLG 1 Value within [0.0 - 1.5] - :
2 - UFLG 2 Value within [1.5 - 2.5] - :
3 - UFLG 3 Value within [2.5 - 3.5] - :
4 - UFLG 4 UFLG 5 UFLG 6 Value within [3.5 - 6.5] - :
5 - UFLG 7 UFLG 8 UFLG 9 Value within [6.5 - 10] - :

UTIM Error
Pulse Origin Not Detected
WINLEN Error
Casing Thickness Error
Loop Processing Error

5 - UFLG 7 UFLG 8 UFLG 9 Value within [6.5 - 10] - : Loop Processing Error

Description: USI Composite Format: Log (LBV1_USI Composite 9.625inch) Index Scale: 10 in per 100 ft Index Unit: ft Index Type: Measured Depth
Creation Date: 16-Mar-2016 22:47:56

16Mar2016

Very Hi-Res Repeat 10 IN=100 FT

Pass Summary

Run Name	Pass Objective	Direction	Top	Bottom	Start	Stop	DSC Mode	Depth Shift	Include Parallel Data
16Mar2016	Log[7]:Up	Up	6230.74 ft	6561.96 ft	16-Mar-2016 3:30:33 PM	16-Mar-2016 3:49:06 PM	ON	0.00 ft	Yes

All depths are referenced to toolstring zero

Log

Company:Southern California Gas Company Well:Porter 50C
16Mar2016: Log[7]:Up:S005

Description: USI Composite Format: Log (LBV1_USI Composite 9.625inch) Index Scale: 10 in per 100 ft Index Unit: ft Index Type: Measured Depth
Creation Date: 16-Mar-2016 22:48:02

TIME_1900 - Time Marked every 60.00 (s)

USIT Processing Flags (UFLG[0]) USIT-E

1 - UFLG 1 Value within [0.0 - 1.5] - :
2 - UFLG 2 Value within [1.5 - 2.5] - :
3 - UFLG 3 Value within [2.5 - 3.5] - :
4 - UFLG 4 UFLG 5 UFLG 6 Value within [3.5 - 6.5] - :
5 - UFLG 7 UFLG 8 UFLG 9 Value within [6.5 - 10] - :

UTIM Error
Pulse Origin Not Detected
WINLEN Error
Casing Thickness Error
Loop Processing Error

Casing Collar Locator Ultrasonic (CCLU) USIT-E
-30 in 10

Amplitude of Eccentering for Unflagged Waves (ECCE_RF) USIT-E
0 in 0.5

Motor Revolution Speed

U L B R U Orientation: Top of Hole
Absent 1.500 3.500
Explicit Normalization
USIT - USIT Processing Flags (UFLG) USIT-E

USIT Processing

U L B R U Orientation: Top of Hole
Absent -4.799 -2.799 -0.800
Explicit Normalization
USIT - Amplitude of Unflagged Wave (AWBK_RF) USIT-E (dB)

Minimum of Unflagged Wave Amplitude (AWMN_RF) USIT-E
0 dB 75

Average of Unflagged Wave Amplitude (AWAV_RF) USIT-E
0 dB 75

Maximum of Unflagged Wave

ERAV | IRAV
ERAV-IRAV | ERAV
IRAV | IRAV-ERAV

Median of Unflagged External Radii (ERAV_RF) USIT-E
5 in 4

Median Internal Radius of Casing Corrected for Eccentering (IRAV_RF) USIT-E
5 in 4

Maximum of Unflagged Internal Radii (IRMX_RF) USIT-E
5 in 4

Minimum of Unflagged Internal Radii

Median of Unflagged External Radii (ERAV_RF) USIT-E
4 in 5

Median Internal Radius of Casing Corrected for Eccentering (IRAV_RF) USIT-E
4 in 5

Maximum of Unflagged Internal Radii (IRMX_RF) USIT-E
4 in 5

Minimum of Unflagged Internal Radii

U L B R U Orientation: Top of Hole
Absent -0.051 -0.012 0.028 0.068
Explicit Normalization
USIT - Unflagged Internal Radii minus Median

Minimum of Unflagged Casing Thickness (THMN_RF) USIT-E
0.1 in 0.6

Nominal Casing Thickness (THNO) USIT-E
0.1 in 0.6

Median of Unflagged Casing Thickness (THAV_RF) USIT-E
0.1 in 0.6

Maximum of Unflagged Casing

U L B R U Orientation: Top of Hole
Absent -0.051 -0.012 0.028 0.068
Explicit Normalization
USIT - Unflagged Casing Thickness minus Median of Unflagged

U L B R U Orientation: Top of Hole
Absent 1.500 3.500 5.500 7.500
Custom Normalization
USIT - Acoustic

Ratio of Cement Measurements to Total (CEMR) USIT-E
1 0

Micro-debonding Ratio (MDR) USIT-E
1 0

Ratio of Gas Measurements to Total (GASR) USIT-E
1 0

Bonded
Gas
Liquid
Micro-debonding

U L B R U Orientation: Top of Hole
Absent 3.090 5.054 7.018
Custom Normalization
USIT - Acoustic Impedance (AIBK) USIT-E (Mrayl)

U L B R U Orientation: Top of Hole
Absent 2.599 4.563 6.527
Custom Normalization
USIT - Acoustic Impedance With Micro-debon

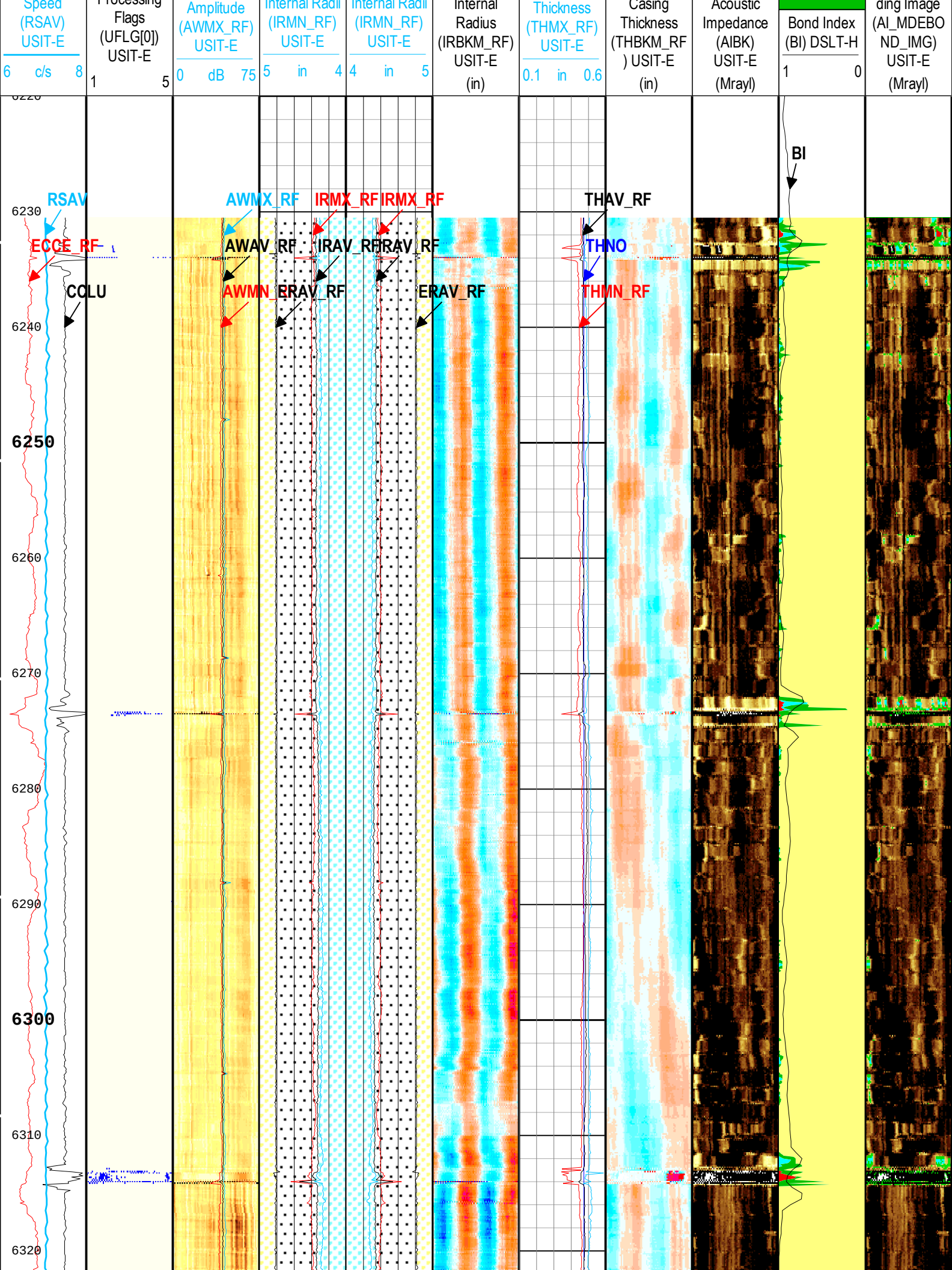
Speed (RSAV) USIT-E
6 c/s 8
Processing Flags (UFLG[0]) USIT-E
1 5
Amplitude (AWMX_RF) USIT-E
0 dB 75
Internal Radii (IRMN_RF) USIT-E
5 in 4
Internal Radii (IRMN_RF) USIT-E
4 in 5
Internal Radius (IRBKM_RF) USIT-E
(in)
Thickness (THMX_RF) USIT-E
0.1 in 0.6
Casing Thickness (THBKM_RF) USIT-E
(in)
Acoustic Impedance (AIBK) USIT-E
(Mrayl)
Bond Index (BI) DSLT-H
1 0
ding Image (AI_MDEBOND_IMG) USIT-E
(Mrayl)
RSAV
ECCE_RF
COLU
AWMX_RF
AWAV_RF
AWMN_RF
IRMX_RF
IRAV_RF
ERAV_RF
IRMX_RF
IRAV_RF
ERAV_RF
THAV_RF
THNO
THMN_RF
BI
6230
6240
6250
6260
6270
6280
6290
6300
6310
6320

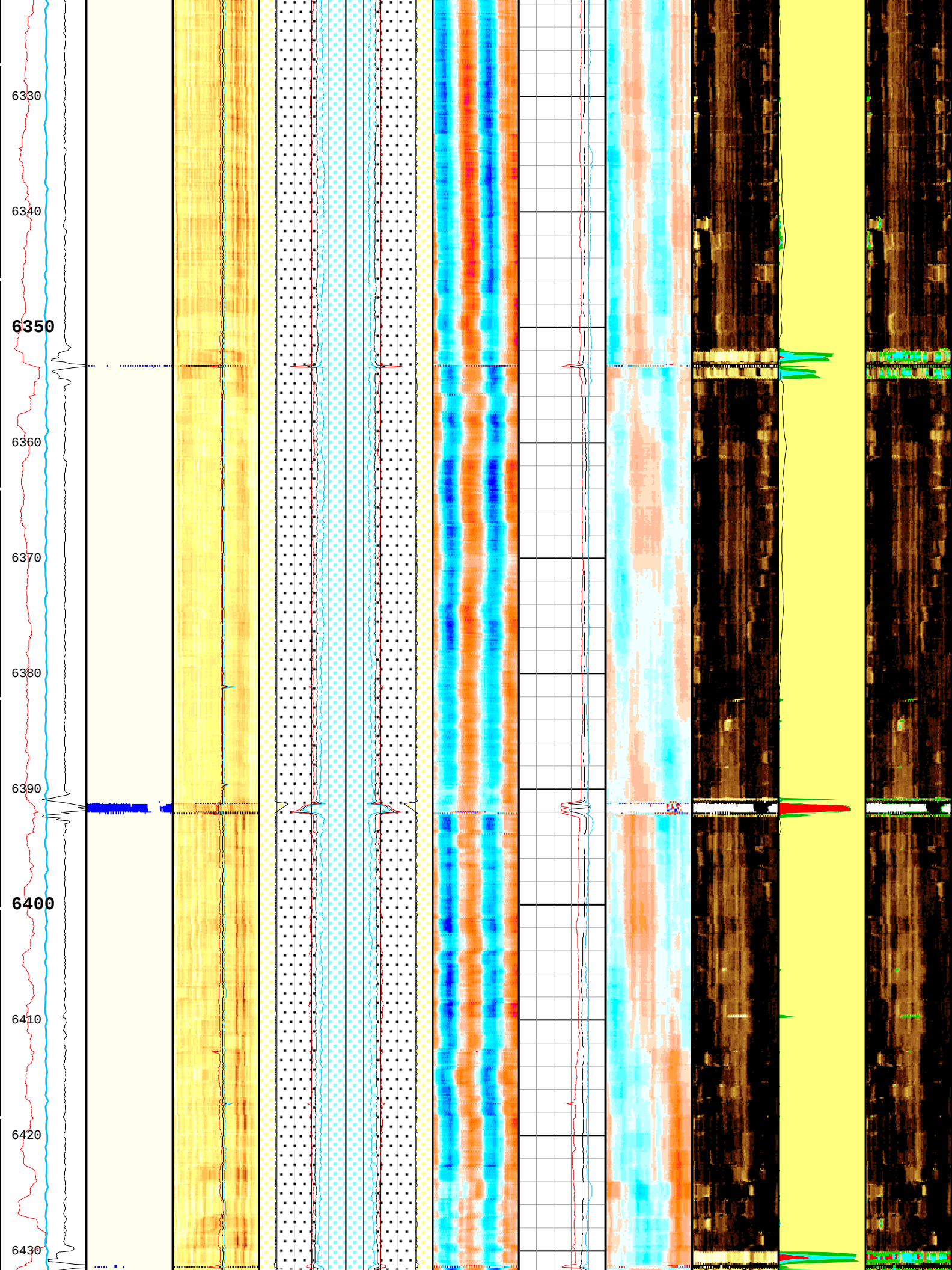
6330
6340
6350
6360
6370
6380
6390
6400
6410
6420
6430

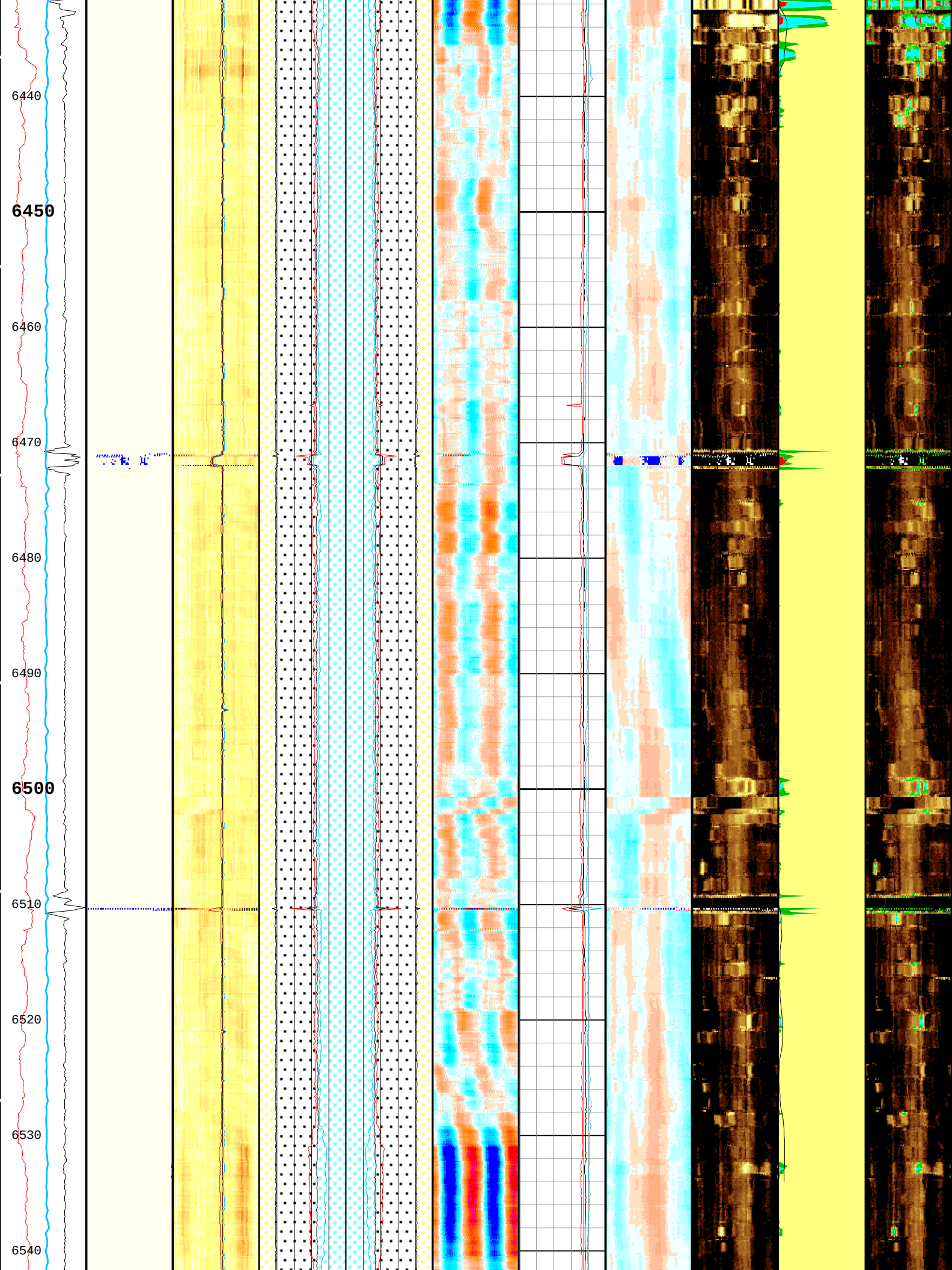
6440
6450
6460
6470
6480
6490
6500
6510
6520
6530
6540

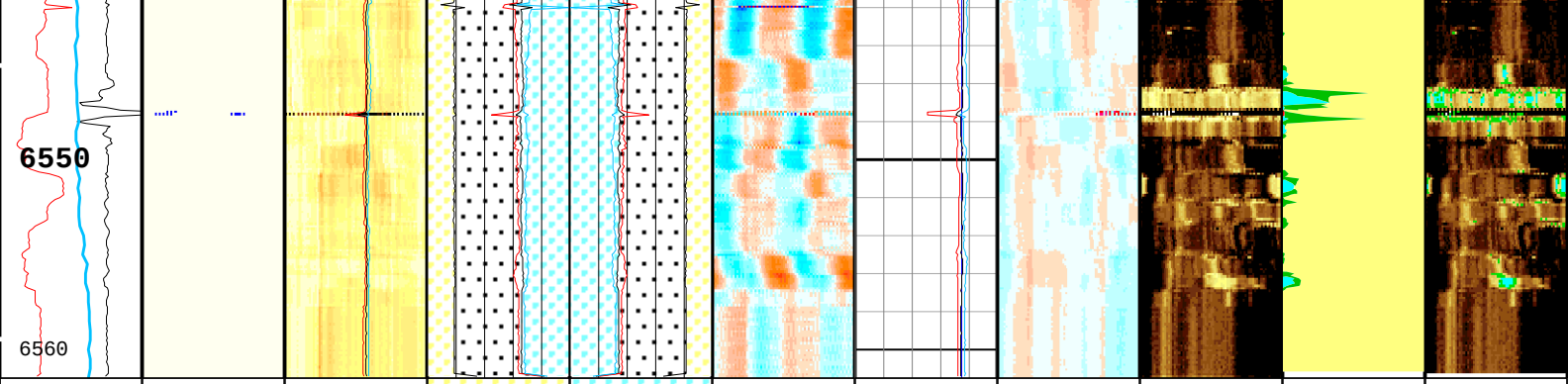

Casing Collar Locator Ultrasonic (CCLU) USIT-E
-30 in 10

Amplitude of Eccentering for Unflagged Waves (ECCE_RF) USIT-E
0 in 0.5

Motor Revolution Speed (RSAV) USIT-E
6 c/s 8

Absent 1.500 3.500
Explicit Normalization
USIT - USIT Processing Flags (UFLG) USIT-E
Orientation: Top of Hole
U L B R U

USIT Processing Flags (UFLG[0]) USIT-E
1 5

Absent -4.799 -2.799 -0.800
Explicit Normalization
USIT - Amplitude of Unflagged Wave (AWBK_RF) USIT-E
(dB)
Orientation: Top of Hole
U L B R U

Minimum of Unflagged Wave Amplitude (AWMN_RF) USIT-E
0 dB 75

Average of Unflagged Wave Amplitude (AWAV_RF) USIT-E
0 dB 75

Maximum of Unflagged Wave Amplitude (AWMX_RF) USIT-E
0 dB 75

ERAV
ERAV-IRAV
IRAV

Median of Unflagged External Radii (ERAV_RF) USIT-E
5 in 4

Median Internal Radius of Casing Corrected for Eccentering (IRAV_RF) USIT-E
5 in 4

Maximum of Unflagged Internal Radii (IRMX_RF) USIT-E
5 in 4

Minimum of Unflagged Internal Radii (IRMN_RF) USIT-E
5 in 4

IRAV
ERAV
IRAV-ERAV

Median of Unflagged External Radii (ERAV_RF) USIT-E
4 in 5

Median Internal Radius of Casing Corrected for Eccentering (IRAV_RF) USIT-E
4 in 5

Maximum of Unflagged Internal Radii (IRMX_RF) USIT-E
4 in 5

Minimum of Unflagged Internal Radii (IRMN_RF) USIT-E
4 in 5

Absent -0.051 -0.012 0.028 0.068
Explicit Normalization
USIT - Unflagged Internal Radii minus Median Internal Radius (IRBKM_RF) USIT-E
(in)
Orientation: Top of Hole
U L B R U

Minimum of Unflagged Casing Thickness (THMN_RF) USIT-E
0.1 in 0.6

Nominal Casing Thickness (THNO) USIT-E
0.1 in 0.6

Median of Unflagged Casing Thickness (THAV_RF) USIT-E
0.1 in 0.6

Maximum of Unflagged Casing Thickness (THMX_RF) USIT-E
0.1 in 0.6

Absent -0.051 -0.012 0.028 0.068
Explicit Normalization
USIT - Unflagged Casing Thickness minus Median of Unflagged Casing Thickness (THBKM_RF) USIT-E
(in)
Orientation: Top of Hole
U L B R U

Absent 1.500 3.500 5.500 7.500
Custom Normalization
USIT - Acoustic Impedance (AIBK) USIT-E
(Mrayl)
Orientation: Top of Hole
U L B R U

Ratio of Cement Measurements to Total (CEMR) USIT-E
1 0

Micro-debonding Ratio (MDR) USIT-E
1 0

Ratio of Gas Measurements to Total (GASR) USIT-E
1 0

Bonded
Gas
Liquid
Micro-debonding

Bond Index (BI) DSLT-H
1 0

Absent 3.090 5.054 7.018
Custom Normalization
USIT - Acoustic Impedance (AIBK) USIT-E
(Mrayl)
Orientation: Top of Hole
U L B R U

Absent 2.599 4.563 6.527
Custom Normalization
USIT - Acoustic Impedance With Micro-debonding Image (AI_MDEBOND_IMG) USIT-E
(Mrayl)
Orientation: Top of Hole
U L B R U

USIT Processing Flags (UFLG[0]) USIT-E

1 - UFLG 1 Value within [0.0 - 1.5] - :
2 - UFLG 2 Value within [1.5 - 2.5] - :
3 - UFLG 3 Value within [2.5 - 3.5] - :
4 - UFLG 4 UFLG 5 UFLG 6 Value within [3.5 - 6.5] - :
5 - UFLG 7 UFLG 8 UFLG 9 Value within [6.5 - 10] - :

- UTIM Error
- Pulse Origin Not Detected
- WINLEN Error
- Casing Thickness Error
- Loop Processing Error

TIME_1900 - Time Marked every 60.00 (s)

Description: USI Composite Format: Log (LBV1_USI Composite 9.625inch) Index Scale: 10 in per 100 ft Index Unit: ft Index Type: Measured Depth
Creation Date: 16-Mar-2016 22:48:02

Fluid Acoustic Slowness vs Depth

2D Cross Plot

Index Range: From 177.50 to 7122.50 ft

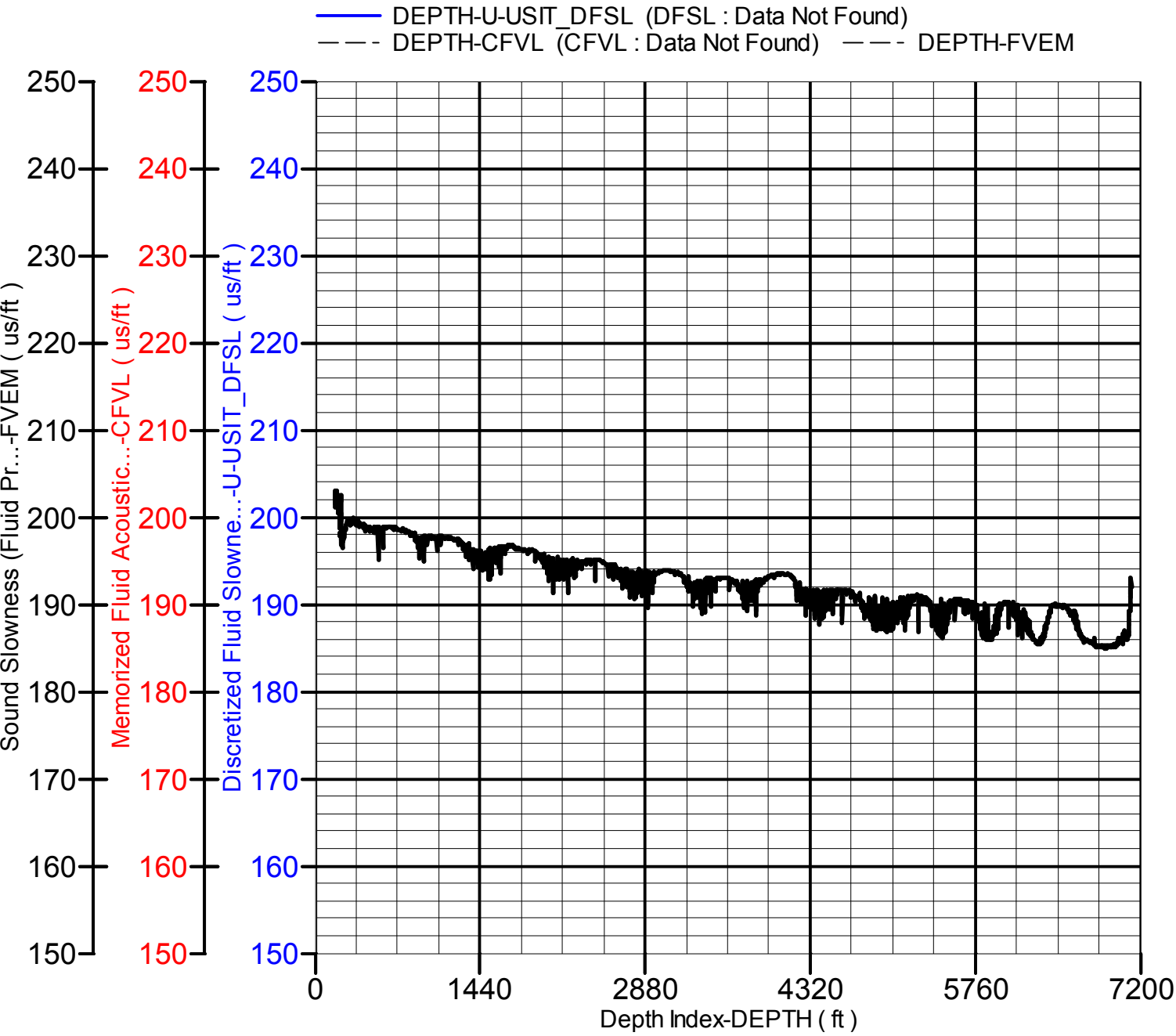

XYZ
Company:Southern California Gas Company Well:Porter 50C
16Mar2016: Log[2]:Down:S005

Theoretical Acoustic Impedance of Mud vs Depth

2D Cross Plot

Index Range: From 177.50 to 7122.50 ft

DEPTH-CZMD (CZMD : Data Not Found)
DEPTH-AIBH
DEPTH-AIBL (AIBL : Data Not Found)
DEPTH-AIBM

3.0 3.0 3.0 3.0

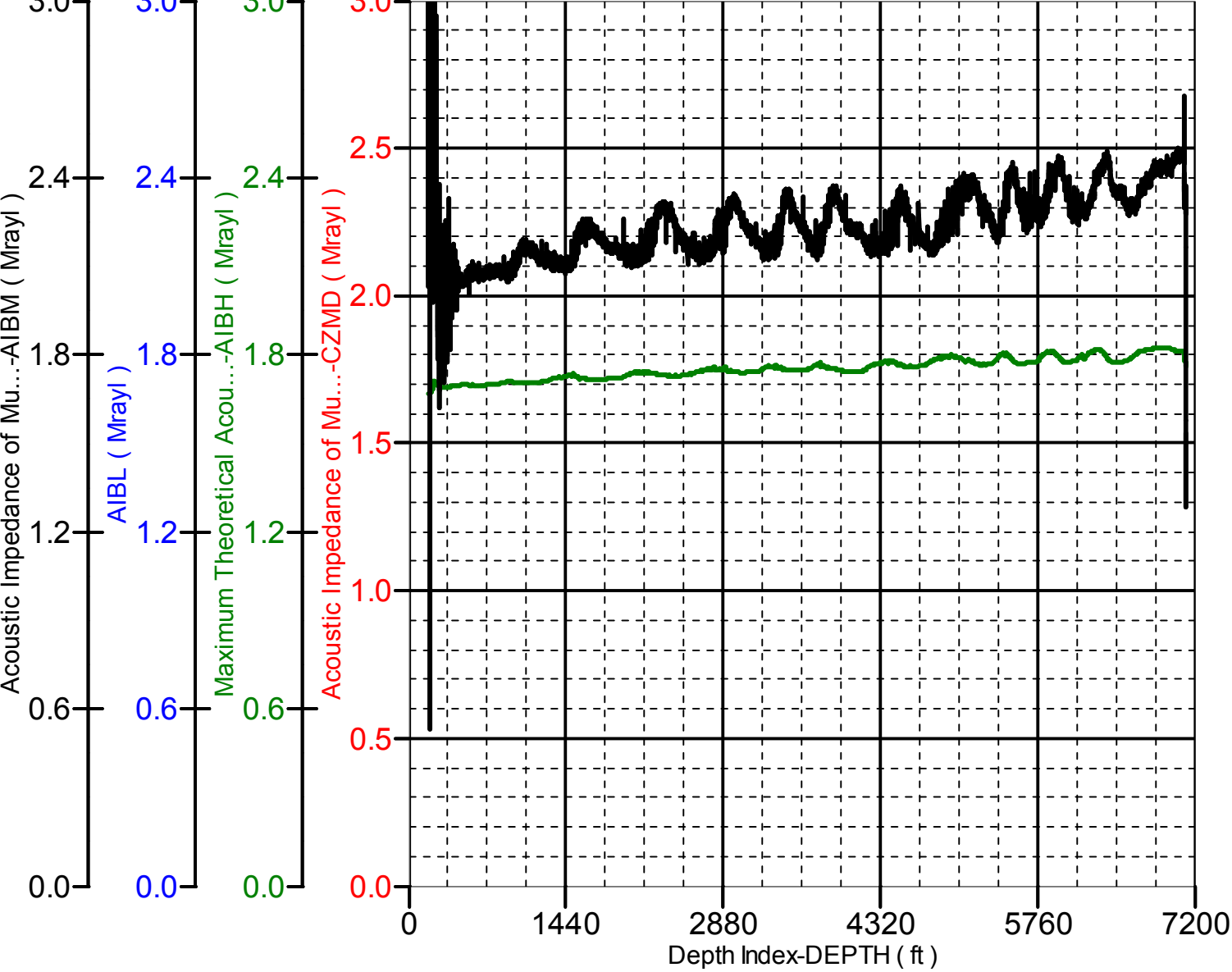

Company:	Southern California Gas Company
Well:	Porter 50C
Field:	Aliso Canyon
County:	Los Angeles
State:	CALIFORNIA

Schlumberger

Ultrasonic Imager- Cement Bond Log

Neutron - Gamma Ray - CCL

9-5/8" 47# casing